Home
TELEPHONE
383-4111
CLASSIFIED
386-2121

The Daily Colonist.

Cloudy, high 8
Weather Details on Page 2

Vancouver Island's leading newspaper since 1858

No. 80 — 122nd Year | Victoria, British Columbia, Saturday, March 15, 1980 | ** 25¢ Daily, 30¢ Sunday

Revenge for Vikes

University of Victoria Vikings took revenge on St. Mary's of Halifax Friday night, defeating Huskies 91-75 to advance to Canadian collegiate men's basketball finals in Calgary. UVic was defeated by St. Mary's in the CIAI final last season.

Rated second in nation, Vikings face top-seeded Brandon Bobcats in today's noon final.

(Story on Page 14.)

Glenshiel saved for 60

Well-organized residents of the government-owned Glenshiel Hotel pulled off a victory Friday, winning assurances from the provincial government that the 70-year-old landmark would not be pulled down during their lifetimes.

The decision reverses an announcement made less than three weeks ago that the 60 hotel residents, with an average age estimated at 70 years, would be moved out and the hotel demolished some time in the next two years.

The hotel, at 606 Douglas, was purchased by the provincial government in 1972. Now owned by the B.C. Buildings Corporation, it is leased by the highways ministry, which once owned the building when public works was part of the highways portfolio.

At the end of February the government announced it planned to close down the building because it was "beyond economical repair."

"The fabric of the building is gone, and it comes nowhere near meeting building codes," a government official said at the time. Residents would be relocated over the next two years, the highways ministry said.

On Monday hotel residents draped signs out of their windows to protest the closure announcement, claiming that the hotel is their home, and its downtown location makes it readily accessible to the services they need.

Olive Stuart, a spokesman for the hotel residents, said the residents met with Highways Minister Alex Fraser and Housing Minister James Chabot Friday.

"It was a very satisfactory meeting. We will be allowed to stay here as long as we live."

Residents who wish to move out of the hotel, to be closer to medical care for instance, will be assisted in doing so by the B.C. Housing Commission, Mrs. Stuart said.

"But there will be no pressure put on anyone to relocate."

Assistant Deputy Highways Minister Al Rhodes, a member of the board which oversees the hotel's operation on behalf of the government, confirmed the decision.

Rhodes said no new residents would be taken into the hotel, but existing residents would not be relocated against their will.

Keeping the 70-year-old hotel open longer than two years would probably in-

Page 2—Glenshiel

—Colonist photo by Ian McKain

Contact sport

Where could it be? Two members of University of California (Berkeley) Golden Bears rugby team search intently through grass for missing contact lens jarred loose from player during rugged contest at McCoy Road field Friday. Game was halted for a time as players unsuccessfully sought elusive lens. Action then resumed, with interested parties continuing hunt later. Californians lost game 17-6 to University of Victoria Vikings in international tournament match. *(See also Page 15.)*

Carter slashes budget, curbs shopper credit

WASHINGTON (AP) — President Carter announced Friday he plans to battle inflation by creating the largest U.S. government budget surplus in more than 30 years, limiting consumer credit and raising gasoline prices by 10 cents a gallon.

Carter invoked an existing unused authority to impose a $4.62 fee on each barrel of imported oil. The fee will result in a 10-cent-a-gallon increase in gasoline prices, effective May 15 — equivalent to about 2.6 cents a litre. The tax would bring in an addition $3 billion in revenue this year and $10 billion next year.

In an unprecedented action, he announced what amounts to a complete revision of the $616 billion budget for fiscal 1981 he submitted to Congress just six weeks ago.

In a White House speech, Carter said the inflation rate, which was 18 per cent in January on an annual basis, is a "dangerous situation (that) calls for urgent measures." The 1979 inflation rate was more than 13 per cent.

In another development, the U.S. Federal Reserve Board announced the first surcharge ever in its bank discount rate. The surcharge would increase the interest rate from the present 13 per cent to 16 per cent for the largest U.S. banks if they borrow regularly from the Federal Reserve.

One result could be an increase in the interest those banks charge on their loans to business and consumers, resulting in additional upward pressure on interest rates throughout the economy. The basic discount rate will remain at 13 per cent for smaller banks or large banks that make only occasional use of Federal Reserve loans.

"We must remove any doubt about this nation's will to take the painful steps needed to control inflation," Carter said. However, he added that his program would not bring "a quick victory" and warned that inflation is likely to remain high for several months.

He proposed cuts of up to $14 billion in 1981 spending, which would make total outlays of between $611 billion and $613 billion. Revenues would total between $624 billion and $625 billion.

Instead of the $15.8-billion deficit proposed originally, the new budget will show a surplus of between $10 billion and $13 billion, administration officials said. The U.S. government has not had a surplus of that amount since 1948, when there was a $12-billion surplus, and it has not had a balanced budget since 1969.

Carter said there would be reductions in spending virtually across the board, including at least temporary elimination of revenue-sharing for the states, which alone will save $1.7 billion.

Carter also announced a temporary scrapping of his welfare reform proposals.

Page 2—U.S. wrestles

Dollar, silver, gold plummet

● Prime rates, mortgages taking off. Page 9

Colonist wire services

The Canadian dollar continued to drop on North American money markets Friday, toppling to 84.62 cents U.S.—its poorest performance since Dec. 19 when it closed at 84.93.

Analysts said investors were disappointed by the government's failure to bridge the current interest-rate gap between Canada and the United States. American interest rates are currently reaching record levels in the 18-per-cent range.

On the other side of the monetary teeter-totter, the U.S. dollar was propelled to its highest level of the year on European markets on the strength of President Carter's tough economic proposals. That sent gold and silver prices tumbling.

Gold closed at $521.50 in Zurich, down $32 from Thursday.Silver plunged to $20.75 an ounce on the spot market from $25.50.

INSIDE

Nurses reach tentative deal —Page 2

Shah in clinic for spleen test —Page 12

Polite nyets frost cake for dissident —Page 33

Young mother waits on God —Page 53

Bridge	28
Business	8-10
Capital Talk	21
Classified	37-51
Comics	36
Crossword	28
Entertainment	29-31
Fotheringham	21
Letters	5
Living	24-26
Medical	26
Names in the News	11
Provincial Court	27
Religion	34, 35
Sports	14-16, 18, 20

Three-year sentence for 'amoral' McKitka

VANCOUVER (CP) — Former Surrey mayor Ed McKitka was released on $10,000 bail pending appeal after he was sentenced Friday to three years in jail for demanding kickbacks and abusing the trust of his office while mayor in 1977.

McKitka's conduct was "completely amoral," said Mr. Justice George Murray in sentencing the former mayor to three years on each of four counts, and 15 months on each of three counts. The sentences are concurrent.

McKitka, 45, was visibly shaken by the sentence. Earlier in the week, Surrey council declared his aldermanic seat vacant, setting the stage for a May byelection. McKitka's lawyer is appealing this decision to the B.C. Supreme Court.

A B.C. Supreme Court jury convicted McKitka last Friday on seven of nine criminal charges related to his disclosure of confidential zoning information to developers Walter Link and Steven McGuire and then demanding benefits from them.

Before sentencing Friday, character witnesses described McKitka as an honorable man.

His former secretary, Margaret Anderson, told Murray that McKitka was a victim of unkind coverage by the news media.

"I thought he was a very honorable man," she said.

She testified that the municipality southeast of Vancouver stagnated before McKitka's term as mayor and progressed while he was in office.

McKitka, who was elected alderman in November, was convicted on four counts of breach of trust, two counts of unlawfully demanding a benefit and one count of threatening a Surrey alderman.

Alberta flaunts oil lever

CALGARY (UPC) — Alberta is prepared to withhold approval to development of massive oil sands plants if it is "unfairly dealt with" in negotiations for a new energy-pricing agreement, Premier Peter Lougheed said Friday.

Speaking in a CFCN-Calgary TV program to be aired Sunday, Lougheed reiterated his stand that the province would settle for nothing less than the energy package that was near completion with the federal government before the defeat of Joe Clark's Conservatives in December.

The premier said Alberta would not commit itself to projects providing oil for other parts of Canada if it's unfairly treated.

Now we're 4.5 billion

WASHINGTON (AP) — Mankind reached a new plateau Friday, with the world's population climbing to 4.5 billion for the first time, says the Environmental Fund.

The fund's population clock in Washington ticked off the 4.5 billion mark at 11:42 a.m. PST.

Five persons are added to the world's population every two seconds, or one-quarter million people a day.

We'll benefit from clamp —MacEachen

OTTAWA (CP) — Canada will automatically benefit from President Carter's anti-inflation program if it works to dampen inflation and lower interest rates, Finance Minister Allan MacEachen said Friday.

MacEachen told a news conference his hope would be that the program would ease inflation in the U.S. and reduce the upward pressure on interest rates there.

"If that happened, it would help us."

The minister refused to give a hint on the program's implication on a possible early budget other than saying: "Obviously, we will be watching the economic situation as we prepare for our budget."

The Carter program, announced Friday, includes a conservation tax of 2.6 cents a litre, or 10 cents a gallon, but MacEachen said that kind of measure would be impossible for his government to impose because the former Conservative government was defeated on a budget which contained a 4.5-cent-a-litre — 18-cent-a-gallon — excise tax on gas.

"I think Canada has been through that and we have now more than the advice of advisers — we have, in a sense, the decision of the people on that subject."

Shingle layoffs growing

VANCOUVER (CP) — The continuing drop in United States housing markets has caused mills producing shingles and shakes to cut back production, forcing more layoffs in the B.C. forest industry.

Earl Foxcroft, president of the Port Alberni local of the International Woodworkers of America, said 140 of about 750 workers in the local had been laid off. He predicted the number would reach nearly 400 by the end of next week.

At Haney, east of Vancouver, IWA representative Eric Wood estimated 100 members were off the job. Only one of 11 mills was still running two shifts.

Merchants scurry for oil wampum

STANDOFF, Alta. (CP) — Merchants in a nearby town started a sale and a used-car dealer advertised "bargains" on Friday after members of the Blood Indian band finished collecting $11 million from the sale of petroleum rights.

Merchants in Cardston started a three-day "spring spectacular" sale and a used-car dealer in Calgary told the Indians through their newspaper they could call him collect for a bargain.

"You don't have to pay for the sawdust in the transmission," said one Blood in the old Indian agency hall, 25 kilometres north of Standoff.

They lined up Thursday and Friday to receive $2,000 each. One family with 16 members received $32,000.

Tribe members decided overwhelmingly in a mid-December referendum to have the $11 million in gas and oil revenues distributed equally among band members. Residents voted 90 per cent in favor of giving $2,000 to every man woman and child in the 5,500 member tribe, most of whom live on the Blood reservation.

Blood Indians gather round table for their $2,000 cheques

The money is almost half of the $22.8 million paid by oil companies last summer for exploration permits and leases on the reserve.

It is was distributed by the band council, which received the money from the companies earlier and kept aside $800,000 for civic improvements.

The rest of the money must, by law, be held in the band account in Ottawa.

Mrs. Glen Eagle Speaker, a mother of nine, said that family members will use the money for two purposes.

Six of her children will add their shares to their parents' money to start a craft shop.

Andy Capp

Tentative 'verbal' deal for nurses

The B.C. hospital industry appears to be on the verge of a contract settlement with the 12,500 registered nurses who confronted it late last month with a 98.1-per-cent strike mandate.

Jerry Miller, official spokesman for the Registered Nurses' Association of B.C., said a "tentative verbal agreement" was confirmed Friday in renewed talks with the Health Labor Relations Association.

He emphasized, however, it was a case of the "area of settlement being identified—but not finalized."

If all went well, that would be worked out at meetings next week.

Details on the possible terms of settlement were withheld.

Prior to their overwhelming strike vote, the RNs had demanded an 18-per-cent pay increase over one year on a starting rate of $1,305 a month, plus a special economic catchup. The industry offered a wage and benefit package increase of 24 per cent over two years.

The nurses, who have never staged a walkout, chose to take a strong stand this year on the grounds that their wages had fallen far behind. Their last contract expired Dec. 31.

In a side issue Friday, Miller said the RNABC was accusing the HLRA of making a premature disclosure of a tentative agreement—one that might have had an unsettling effect on the nurses. He said the RNABC had to phone all 113 hospitals to assure the nurses they would have a chance to vote on any proposed settlment and that they should continue in the meantime with plans for a possible strike.

Miller said the HLRA had given some hospital administrators the impression there was a tentative agreement in spite of a news blackout imposed by mediator Clark Gilmour. In some cases the administrators passed the word to the nurses.

Pro-clergy party shows dominance

TEHRAN (CP) — An Islamic coalition dominated by the pro-clergy Islamic Revolutionary party appeared Friday as the most organized force in first-round elections for parliament, which is expected to tackle the issue of 50 Americans held hostage in the U.S. embassy.

Moslem militants holding the Americans have agreed to abide by religious leader Ayatollah Ruholla Khomeini's latest decision to let the parliament decide the face of the hostages.

President Abolhassan Bani-Sadr said holding the hostages was hurting Iran's image, a French newspaper reported Friday.

Khomeini cast his "secret" ballot early Friday at his Tehran residence and the militants voted inside the 27-acre embassy compound, 132 days after they occupied it and seized the Americans.

The 270-seat parliament could begin its work around May 21 and one of the first items on its agenda is expected to be that of the hostages.

The interior ministry, which supervises the polling, announced that 100 persons had been arrested in connection with "certain irregularities . . . at some polling stations in Tehran."

A ministry statement carried by the official Pars news agency said the irregularities "consisted of incidents . . . where lists of certain candidates were given to illiterate people at mosques with instructions to vote only for them, and instances where people had been appointed by local committees to fill in the ballot slips for the illiterate."

The ministry and the progressive Moslem Jama party accused the Islamic Republican party of manipulating voters who are illiterate.

In Tehran, voters faced a difficult task of picking 30 representatives from a possible 433. In the provinces, the choice was much smaller, with voters being required to pick one or two candidates from a handful of names.

Tehran Radio said voting was heavy, especially in the provinces.

A voter in southern Tehran said one of the reasons he was voting for the Islamic coalition was because of the tough stand he expected his nominees to take on the hostages issue.

"I'm voting for these people because it's an Islamic party," he said. "I want them to take a decisive stand on the hostage issue."

As polls opened at 8 a.m. in Tehran, a bomb exploded at the downtown office of the daily *Bamdad* newspaper. Right-wing extremists claimed responsibility for the blast, which caused heavy damage but no injuries.

U.S. wrestles inflation

From Page 1

which would save $859 million. He also proposed cuts in jobs programs, including a freeze on federal civilian hiring, a freeze on urban programs and airport and highway construction funds.

The president left defence spending virtually untouched, although he said some efficiencies may be possible.

Carter is also asking the the Federal Reserve Board to impose selective restraints on growth of consumer loans, primarily by limiting Americans' use of credit cards. Controls would not be used to restrict home mortgage loans, car loans or credit for other high-priced items.

In his address to congressional leaders and other invited guests in the White House East Room, the president said he realized his proposals will cause pain to some groups.

But, he said: "The cost of acting is far less than the cost of not acting. The temporary pain of sacrifice and discipline is far less — for all of us together — than the still worse permanent pain of rising inflation."

Carter, who reiterated his rejection of wage and price controls to cure inflation, indicated that all details of his proposed package have not been worked out with Congress.

However, he threatened to "veto any legislation that exceeds the spending limits consistent with a balanced budget."

Senior administration officials acknowledged that the new program by itself would not have an immediate impact on inflation. In fact, they said, the new gasoline tax increase would increase inflation by an additional one-half per cent this year.

But they said the measures were required to change Americans' inflationary expectations and to reduce over-all energy consumption by proving that the government was serious about putting its own economic house in order.

Carter's economic program was sharply criticized in Congress and by his chief Democratic rival Friday, indicating some elements of his plan might face a rough time winning passage.

However, most key Democrats said a balanced U.S. budget would be enacted and Maine Democratic Senator Edmund Muskie, chairman of the senate budget committee, said he could "guarantee" that his committee would pass a balanced budget resolution.

Carter's plan to impose a tax on imported oil — an action that does not require congressional approval — drew the most criticism. However cuts in revenue sharing for the states and tigher credit controls also were attacked.

Senator Edward Kennedy of Massachusetts, Carter's chief rival for the 1980 Democratic presidential nomination, said Carter's plan "is too little too late" and may contribute hurt more than help inflation.

Former California governor Ronald Reagan, seeking the Republican presidential nomination, told a Champaign, Ill., news conference that "I'm delighted to see him whipping away at that $615 billion budget."

However, Reagan said he believes that Carter is taking the wrong approach to "cure what ails us."

"I'd use the word discipline in regard to the federal government," he said. "I don't think inflation comes from too many people buying things."

Glenshiel saved for 60

From Page 1

volve "a fair expenditure" in renovations, Rhodes said.

"It will have to at least fulfil the fire marshal's requirements."

Victoria MLA Gordon Hanson said he was pleased with the decision to keep the hotel open.

"I am happy with the decision and it will allay the residents' fears."

Hanson said it does not make sense to keep the hotel open only for the people who live there, however.

In previous announcements officials said $180,000 would be required to keep the hotel open for the next two years, and a rough estimate from BCBC on the cost of renovating the hotel to stay open indefinitely came up with a figure of $500,000.

"I think it should be renovated to continue," Hanson said. "There are 80 suites and we have a zero vacancy rate in the city. We can't afford to close it."

Hanson attributed public pressure on the government as the reason for the change of heart.

"There has been so much attention paid to the Glenshiel that they are backing off on this one."

Hanson said he had received numerous letters and telephone calls from people of all ages wishing to help the elderly residents of the Glenshiel, and save-the-hotel correspondence was even turning up from constituents of Cowichan-Malahat MLA Barbara Wallace.

"I think some of that pressure got through to the government," Hanson commented.

The weather

March 15, 1980

Cloudy periods, isolated showers. Winds brisk westerly. Friday's precipitation: 6.6 mm. Sunshine 4 hours 18 minutes. Recorded high and low at Victoria airport 6 and —1. Today's forecast high and low 8 and 0. Today's sunrise 6:26, sunset 6:19. Moonrise 6:05 a.m., moonset 5:13 p.m. Sunday outlook: sunny periods.

East coast of Vancouver Island — Cloudy periods, isolated showers. Winds brisk southwesterly. Friday's precipitation: 7.3 mm. Recorded high and low at Nanaimo 5 and —3. Forecast high and low 7 and —1. Sunday outlook: sunny periods.

West coast of Vancouver Island — Cloudy periods, isolated showers. Winds strong southwesterly. Forecast high and low at Tofino 6 and 0. Sunday outlook: sunny periods.

North coast of the Mainland — Mostly cloudy with showers. Winds fresh southeasterly. Forecast high and low 5 and —3. Sunday outlook: cloudy with sunny periods.

Extended outlook, Monday through Wednesday — Continued cool with rain at times. Highs 5 to 8. Lows 0 to 3.

READINGS

	Max.	Min.	Prec.
St. John's	—6	—13	Trace
Halifax	4	—9	16.6
Fredericton	1	—13	—
Charlottetown	1	—15	—
Montreal	—5	—7	19.0
Ottawa	—2	—7	14.0
Toronto	0	—2	8.0
Thunder Bay	—3	—14	0.2
North Bay	—2	—9	—
Kenora	—5	—19	—
Winnipeg	—10	—26	—
Churchill	—28	—34	—
The Pas	—9	—31	—
Brandon	—9	—22	—
Regina	—7	—13	1.8
Saskatoon	—7	—22	—
Prince Albert	—9	—27	0.2
North Battleford	—8	—21	1.4
Swift Current	2	—14	—
Medicine Hat	8	—4	—
Lethbridge	9	—4	—
Calgary	—8	—13	0.2
Edmonton	—10	—16	1.2
Cranbrook	5	—2	2.0
Castlegar	3	0	12.7
Penticton	8	0	0.5
Revelstoke	5	0	1.6
Vancouver	7	1	2.2
Prince Rupert	5	—3	4.5
Terrace	2	—3	—
Stewart	5	—5	—
Port Hardy	5	—2	2.1
Tofino	5	—2	13.0
Comox	4	—2	24.0
Prince George	—4	—9	3.9
Williams Lake	0	—9	—
Kamloops	7	—2	—
Dawson City	—15	—29	—
Whitehorse	—6	—16	—
Fort Nelson	—13	—20	0.4
Fort St. John	—10	—16	1.6
Peace River	—9	—13	1.4
Yellowknife	—18	—36	—
Inuvik	—27	—37	0.3
Seattle	6	2	4.3
Spokane	9	1	3.3
Portland	9	2	15.7
San Francisco	17	10	—
Los Angeles	20	11	—
Phoenix	25	10	—
Las Vegas	22	10	—
New York	5	1	—
Miami	29	22	—

TIDES FOR MONTH OF MARCH

TIDES AT VICTORIA
(Times listed are Pacific Standard Time)

	Time	Ht	Time	Ht	Time	Ht	Time	Ht
	H M	Ft.	H M	Ft.	H M	Ft.	H M	Ft.
15	0220	7.8	0725	6.3	1250	8.5	2005	2.5
16	0245	7.9	0825	5.3	1400	8.3	2050	3.0
17	0305	8.2	0905	4.5	1505	8.1	2125	3.6
18	0350	8.4	1005	3.7	1610	7.8	2200	4.4
19	0425	8.6	1055	3.2	1710	7.4	2250	5.3

TIDES AT SOOKE

	Time	Ht	Time	Ht	Time	Ht	Time	Ht
	H M	Ft.	H M	Ft.	H M	Ft.	H M	Ft.
15	0120	7.7	0640	5.5	1200	9.0	1930	2.4
16	0155	8.0	0735	4.8	1305	8.9	2015	2.8
17	0220	8.3	0820	4.1	1410	8.7	2050	3.4
18	0245	8.7	0920	3.5	1510	8.3	2115	4.1
19	0325	8.9	1005	3.2	1610	7.8	2155	4.8

TIDES AT FULFORD HARBOUR

	Time	Ht	Time	Ht	Time	Ht	Time	Ht
	H M	Ft.	H M	Ft.	H M	Ft.	H M	Ft.
15	0415	10.4	0955	6.7	1510	9.8	2145	2.6
16	0445	10.5	1035	5.8	1620	10.0	2230	3.2
17	0525	10.5	1115	4.9	1715	10.1	2320	4.1
18	0545	10.6	1205	4.2	1825	10.0		
19	0005	5.1	0615	10.6	1255	3.6	1935	9.9

Syrians confront rebels

BEIRUT (Reuter) — Syria has moved a division of more than 10,000 soldiers to the northern city of Aleppo in a show of force to opponents of President Hafez al-Assad's government, Western diplomatic sources said Friday night.

Convoys of tanks, armored personnel carriers and trucks had rumbled north during the last two days to throw a ring of steel around Aleppo, Syria's second-largest city, the sources said.

Aleppo has been the focus of anti-government demonstrations, violence and strikes over the last few weeks.

The sources said they believe the division, including heavy artillery, is to intimidate Aleppo dissidents who have made some districts of the city virtually out-of-bounds to security forces.

Island Saw Co.
617 Chatham Street
385-5500

B BOSSOM GLASS CO.
VICTORIA'S THERMOPANE WINDOW SPECIALIST
New construction or conversion
Phone 382-3031
113-3347 Oak St.
3-8

GOOD FOOD
VARIED MENU
PLEASANT DECOR
OPEN TONIGHT TILL 9 P.M.
Friar's
FISH & CHIPS & CHOWDER HOUSE RESTAURANT
2561 GOVT. ST.
(near Douglas and Hillside)
384-2443
LICENCED
3-15

RISING HOME HEATING COSTS CAN BE BEATEN!!!
FIGHT BACK NOW!
FUEL BILL
INSULATE TODAY!
WITH $500
you never have to pay back
good news for homeowners if your home was built before 1961
If your home was built before January 1, 1961, the Federal Government will pay 100% of the cost of insulation materials up to a maximum of $350. and one third of the cost of labor up to a value of $150. That makes the total grant (not a loan) available $500. Insulation used in attics, walls, crawl spaces and basements all qualify for the grant. Do it now . . . more than $28,000,000 has already been given to Canadian homeowners under the C.H.I.P. program. Therm-attic blown cellulose insulation is manufactured and installed in your home to exacting standards set by C.M.H.C. for your safety and comfort. Our expert crews can top up the existing insulation in your walls and attic in a few short hours, making your home warmer in winter and cooler in summer. FOR PROFESSIONAL ADVICE AND MORE INFORMATION ABOUT THE $500. YOU NEVER HAVE TO PAY BACK . . . PHONE US TODAY.
2-19
Phone now for an in-the-home estimate at no obligation 652-4411
Weathergard Shop
branches in Victoria 652-4411
Duncan 748-9641
Nanaimo 753-8611
Port Alberni 724-3218
2145 Keating X Rd.
Division of Somass Building Services

MARCH SALE
ON RIGHT NOW!
MARCH 7-22
7 DAYS-A-WEEK for this Sale only
PACIFIC WATERBED
716 Johnson Street 385-8705
HOME OF THE GREAT NIGHT'S SLEEP.

—AP

Iron Lady on the march

A caricature of the Iron Lady, Britain's Prime Minister Margaret Thatcher, complete with axes in place of hands, takes part in a protest march organized by the Trades Union Congress in London. The march was organized to protest proposed employment legislation.

Charles to start Mugabe regime

AP-Reuter

SALISBURY — Prince Charles will formally declare Britain's last African colony the independent republic of Zimbabwe at the final hour of April 17, ending nine decades of white minority rule in Rhodesia, it was announced Friday.

The decision to send the queen's son, who is very popular in Rhodesia, is certain to please the region's 230,000 whites.

FOR BLACKS, his presence will represent British recognition of Zimbabwe's first internationally-accepted black minority government, headed by former guerrilla leader Robert Mugabe, designated as prime minister.

British governor Lord Soames, who restored crown rule in Rhodesia last December for the first time in 15 years to supervise a ceasefire in the seven-year guerrilla war and hold elections, said Friday the independence date is a compromise for Mugabe's ministers who "would have liked some shoulder to lean on" before taking charge of the government.

Mugabe, who won a landslide victory in February elections, asked the governor to push back the original mid-March date and remain in the country after independence to serve as a stabilizing influence.

SOAMES TOLD a news conference the delay of his departure would allow time for Mugabe and his people to make "the mental switch from fighting a war" that cost more than 20,000 lives.

Informed British sources in Salisbury said, however, the delay would leave Soames facing a difficult twilight period during which he has no guarantee that Rhodesia's post-election calm would not break down.

HE HAS ALSO confronted with an election campaign that saw all major political parties accusing one another of intimidation and continued fighting between guerrillas and government forces under his authority.

Once power is handed over to the Zimbabwean president — still to be elected by parliament — Mugabe will take charge of rebuilding an economy crippled by international sanctions imposed after the former white government rebelled against Britain in 1965 to prevent majority rule by the seven million blacks.

Russians 'razing' Afghan villages

Reuter-AP-AFP

Refugees from Afghanistan's rebellious Kunar province said in Pakistan on Friday their villages were being systematically razed by Soviet troops to prevent them from returning to Afghanistan.

They said the destruction was part of a drive to kill opposition to the pro-Moscow regime of President Babrak Karmal.

The refugees arrived at Khar in Pakistan's northwestern province, 19 kilometres from the Afghan border. Two camps have been set up there to shelter Afghan refugees.

Rebel guerrillas said Soviet troops were inflicting heavy casualties in the villages after taking Kunar from rebel control in a tank and air offensive earlier this month.

A spokesman for the Hezbe Islami guerrilla group, which is fighting in Kunar, said: "The Russians seem to hope that by wiping out our villages, they will drive us away for good. But we will not be so easily got rid of."

He said the rebels would fight on in Kunar while their families flee to Pakistan, now coping with about 600,000 refugees.

Widespread destruction of villages in Kunar also was reported in by another, Jamiat-e-Islami, guerrilla group which said homes and mosques have been burned along the border.

Mohammed Wahab, 35, who brought his wife and young daughter to Khar on Thursday, said Soviet tanks and helicopter-borne troops destroyed his village of Kotmali near Asmar six days ago.

He said villagers estimated that 350 of the population of 5,000 are missing, feared either killed or wounded in the attack.

Meanwhile, rebels sources in the Pakistani capital of Islamabad said bloody clashes in Afghanistan's southeastern Ghazni province, about 160 kilometres from the Pakistani border, had resulted in death to a large number of Soviet and Afghan troops as well as Moslem rebels.

In Moscow, the official Tass news agency said the foreign ministers of the Soviet Union and Afghanistan agreed Friday on "terms of the temporary stay" of Soviet troops in Afghanistan.

The rebels claimed that in clashes at Karabagh they destroyed 15 Afghan government tanks and an air force plane.

Ireland unity pressed

WASHINGTON (Reuter) — Leading Irish-Americans on Friday urged the British government to work toward the union of Northern Ireland and the Irish republic.

In a St. Patrick's Day message, they also said "We feel the British government should reverse its long-standing policy of permitting the Protestant majority (in Northern Ireland) to veto every reasonable proposal that could lead to peace."

The message was issued by 12 members of Congress, including Senator Edward Kennedy of Massachusetts and House of Representatives Speaker Thomas O'Neill, as well as New York Governor Hugh Carey and New Jersey Governor Brendan Byrne.

"We believe that the solution offering the greatest promise of permanent peace is to end the division of the Irish people," it said.

The leading Irish-Americans also said they were dismayed at increased violence in Northern Ireland and urged Americans not to give aid to those engaged in violence.

CITY OF VICTORIA

ADVISORY PLANNING COMMISSION

TUESDAY, MARCH 18, 1980—7:30 P.M.

An INFORMATION meeting of the Advisory Planning Commission will be held at 7:30 p.m. on Tuesday, March 18, 1980, in the Anteroom to the Council Chambers at City Hall. This is an informal hearing before the Advisory Planning Commission. It is in addition to the formal statutory Public Hearing which will be held at a later date, if council proceeds with a rezoning proposal.

The meeting will be open to the public and any person, having an interest in land within a radius of one block of the site of the proposed rezoning, may make representation to the Advisory Planning Commission at the meeting.

The following rezoning applications are included on the Agenda:

1530—1612 BANK STREET—BANK STREET RESIDENTS (SC #214-195)

Rezoning of 1530-1612 Bank (Lots 45-51) from "R-1B Single Family Dwelling District" to "R-3 (2) Multiple Dwelling District" to permit redevelopment for apartments.

1600-1602 QUADRA STREET—QUADRA STREET RESIDENTS (SC #214-196)

Rezoning of 1600-1602 Quadra Street from "C-2 Commercial District" to "R-3C Central Area Residential District" to permit residential use of existing church building.

1254 FORT STREET—LONDON & ZURICH TRADING & FINANCE INC. (APC #1928)

Rezoning of 1254 Fort Street from "R-3(2) Multiple Dwelling District" to "C-1 Limited Commercial District" to permit commercial use of existing building.

1120/1124 VIEW STREET—NUGENT AGENCIES LTD. (APC #1930)

Rezoning of 1120/1124 View Street from "R-3(1) Multiple Dwelling District" to "S-1 Limited Service District" to permit expansion of McCallum Motors.

3030/3034/3038 CEDAR HILL ROAD—KIWANIS CLUB OF OAK BAY (APC #1931)

Rezoning of 3030/3034/3038 Cedar Hill Road from "R-1B Single Family Dwelling District" to "R-2 Two Family Dwelling District" to permit construction of an intermediate care facility.

1623/1605 HILLSIDE AVENUE & 3033/3080 SCOTT STREET—DANCLAIR DEVELOPMENTS LTD. & ESTATE OF HUGH CARBERY (APC #1932)

Rezoning of 1605 & 1623 Hillside Avenue & 3033/3080 Scott Street from "C-1S Limited Commercial Service Station District," "C-1 Limited Commercial District," and "R-1B Single Family Dwelling District" to "C-1N Neighbourhood Shopping District" to permit construction of a two storey office and shopping complex with approximately 55 parking spaces.

Further inquiries should be directed to the Department of Community Development (Tel.: 385-5711, Local 360) between the hours of 8:30 a.m. and 4:30 p.m.

island colour labs

615 FORT ST. VICTORIA, B.C.

SALE

SAVE UP TO 50%

INTRODUCING THE NEW

Quartz Timed AE

Mamiya ZE

A highly computerized Quartz Timed 35mm single-lens reflex camera that incorporates the very latest in technology.

NOW SALE 319.95 WITH f-2.0 LENS

MAMIYA NC1000S AND CASE, SALE 249.95

You Take the Pictures. OM-10 Makes Them Perfect.

OLYMPUS OM10

Its electronic circuitry is so sophisticated and reliable, exposure errors and photographer slip-ups are next to impossible.

NOW SALE 349.95 INCLUDING CASE

FANTASTIC SAVINGS ON

LENSES BINOCULARS

PROJECTORS FILTERS

GADGET BAGS ELECTRONIC FLASH

AND MANY MORE ITEMS THROUGHOUT THE STORE!

The Daily Colonist.

1858 — 1980

Published every morning except Monday by The Colonist Publishers at 2621 Douglas Street, Victoria, B.C., V8W 2N4, a division of F. P. Newspapers Ltd. Second class mail registration number 0516. All undelivered copies or any notices respecting changes of address are to be sent to the above address. Member Audit Bureau of Circulation.

RICHARD BOWER
PUBLISHER AND EDITOR-IN-CHIEF

DON VIPOND
ASSOCIATE EDITOR

FRED BARNES
MANAGING EDITOR

SATURDAY, MARCH 15, 1980

Do leave home without it

In the credit-crazed United States, there spoke a voice of reason this week. His words should be heeded both at home and in Canada, where a similar form of insanity runs rampant.

Frank Annunzio, a leading consumer advocate in the U.S. House of Representatives, has urged President Carter to curb the use of credit cards as an anti-inflation move. In a letter to the president, Mr. Annunzio says he believes credit cards have played a major role in inflation, and "as long as unlimited credit cards are in circulation there is no way to control inflation psychology."

He will be branded as a heretic, of course, a dangerous screwball who is trying to rob Americans of one of their fundamental freedoms — the right to sink over their heads in the quicksands of debt. But Mr. Annunzio speaks the honest truth, even if it's something that most of us would rather not hear.

One need look no further than Victoria to appreciate how the charge card mentality has taken an insidious hold on our lifestyle, in the 12 years since those familiar blue, white and ochre bits of plastic first made their appearance here in 1968.

Stand in a cashier's lineup at any busy department store, and see how many customers use that old-fashioned thing called cash. Chat to the restaurant proprietor after your meal, and chances are he or she will tell you the whole payment pattern has reversed itself. Whereas a few years ago only about 20 to 25 per cent of their clientele paid by credit card, now it's 60, 70 per cent or even higher.

The bankers who aggressively and seductively push this symbol of 20th century bliss defend it as a "convenient shopping tool" and claim that 40 to 60 per cent of card accounts are paid off in full each month. The skeptics — and we're among them — prefer to believe that the true proportion of those who diligently clear their balance is probably not even half as high as the bankers maintain.

In an ideal consumer market of prudent shoppers, no card user would be seriously harmed by those usurious interest rates. But many people — the weaker willed, the desperate, society's down-on-their-luck misfits — fall far short of such perfection. And the tragedy is that these individuals become the biggest victims of the credit card touters.

Television commercials and magazine advertisements dangle alluring visions of the good life, in blatant exploitation of human frailty. Plan a holiday, and worry later whether you can meet the payments. Unsolicited mail offers to extend lines of credit.

But never mind, credit card junkies, help is on the way. Consumer Affairs Minister Jim Nielsen announced recently that banks, finance companies, department stores and other institutions would collaborate with the ministry in providing free debt counselling for their over-committed customers. The program, starting soon as a pilot project in two B.C. communities, would be a first in Canada, the minister said.

Are we supposed to be impressed? This gesture by the money lenders is about as moral as turning someone into a heroin addict and then offering him free rehabilitation to kick the habit.

COMMENT/BACKGROUND

The great debate has Canadians unruffled

James Stewart
FP News Service

QUEBEC — As the referendum debate proceeded in Quebec, the rest of Canada was somewhat in the position of a family head who overhears some of the children discussing the disposal of his remains.

The debate in the national assembly must have seemed unreal and presumptuous to other members of the family who believe that reports of Canada's demise have been greatly exaggerated.

Here was the PQ government, with disarming banality, pushing its proposal for a new partnership between equals which just happens to involve the dismemberment of a country. It assumes at the same time, without much thought for the feelings and interests of the other partner, the continuance of the economic union with the rest of Canada, including the sharing of a common dollar.

For Canada, as Liberal Claude Forget put it during the debate, the PQ demand for sovereignty-association is something like "a robber demanding your money and your life."

Many PQ participants in the debate, of course, from Premier Levesque down, have taken pains to reject the charge of separatism and the destruction of Canada.

Sovereignty-association, they say, is neither of those things. It is simply the replacement of the present federal system by a new union between equals — Quebec and the rest of Canada. Besides, Quebecers will not even be asked in the referendum to give a mandate to realize sovereignty-association, but merely a mandate to negotiate it. And any proposed change in Quebec's political status would be submitted to the people in a second referendum.

The PQ project, as Montreal pequiste Gilbert Paquette declared, has "absolutely nothing to do with separatism, neither near nor far."

Liberal leader Claude Ryan, head of the federalist forces and the No committee in the coming referendum campaign, takes quite the opposite view.

He described the proposed referendum question as "vicious, dishonest. . .and a monumental fraud." The PQ is camouflaging its aim, said Ryan, which is independence, separation "and the rupture of the country we call Canada."

No one who calls himself a federalist could vote Yes on the referendum question, said Ryan. He challenged the government to accept his amendment which would permit a straight vote for or against an independent Quebec.

A similar position was taken by the other opposition, the Union Nationale, or what is left of it. Leader Rodrigue Biron resigned last week after announcing his decision to vote Yes in the referendum.

Interim UN leader Michel LeMoignan took a strong position for renewed federalism and also introduced an amendment which would permit a clear decision on independence for Quebec.

The Liberal and UN strategy, now and in the campaign, is to try to force the PQ on to the ground of pure independence, widely considered an unpopular and unwinnable proposition.

Mon Non est Quebecois, is the Liberal slogan. My No is a Quebec one. The intent is to demonstrate that one can be a good Quebecer without being a separatist like the pequistes and all the other yea-sayers.

The PQ strategy is to broaden the yes side by presenting the PQ project as non-partisan, beyond politics, a matter of the heart.

Levesque says he sees no way that a No could be a Quebec one. He says a No means continued dependency, sterility, blockage, shame and the interruption of an historic movement which is as natural as life itself.

It is a strong appeal to the soul of French speaking Quebecers and pequiste members have been making it one after another in the debate which is being televised throughout the province to an estimated audience of a million.

Federalist spokesmen have more than a little difficulty countering the appeal to nationalism and the accompanying critique of a federal system dominated by English Canada.

English Canada starred as the villain in a good many PQ speeches, the symbol of a political system which has gypped Quebecers out of their greater prosperity and their full development as a distinct, French-speaking collectivity.

Their theme has been that federalism does not pay and that federalism does not work. Finance Minister Jacques Parizeau even suggested that Quebecers were inspired to go on their own because the federal system had made Canada practically ungovernable.

Most Lberal members declare their attachment to Quebec and Canada and denounce the PQ strategy of tip-toeing surreptitiously towards independence.

But for the most part the debate has been calm, restrained and relatively civilized. And the rest of Canada, in its onlooker's role, seems equally serene.

That is encouraging, but also a little strange, considering that the heart of the matter is secession, the division of a country, a process often accompanied elsewhere not by calm debate, but by bloodshed and violence.

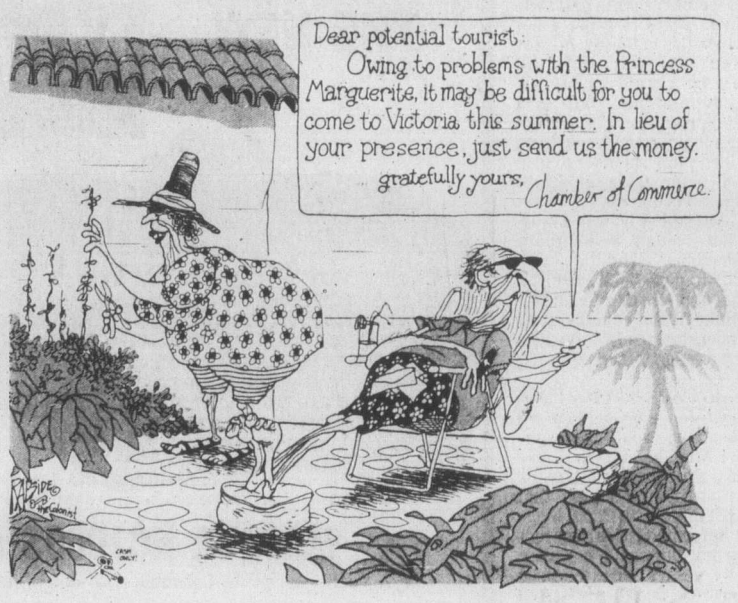

Those opposing Moscow games sit down to ponder the options

Leonard Downie Jr.

LONDON — In an attempt to restore momentum to their sagging campaign for a boycott of next summer's Moscow Olympics, the United States, Britain and Australia are arranging a meeting of Western and non-aligned nations next week to decide whether they can stage alternative games for athletes who stay away from Moscow.

The hastily called meeting, tentatively scheduled for Monday and Tuesday in Geneva for an unknown number of nations who agree to participate, will come less than a week before representatives of Europe's national Olympic committees gather in Brussels next Saturday to discuss the issue. Most of them still appear ready to accept invitations to participate in the Moscow games, however, beginning with the British Olympic Committee at a subsequent meeting here on March 25.

The campaign to stay away from Moscow in protest of the Soviet invasion of Afghanistan already has lost some of its steam. Canada, for example, an outspoken proponent of a boycott before Pierre Trudeau replaced Joseph Clark as prime minister, is conspicuous by its absence from among the organizers of next week's meeting.

British government sources said U.S., British and Australian officials intend to explore next week the possibility of staging alternative games the last two weeks in August at four or five sites scattered around the world, with four or five Olympic events held at each site. London, Los Angeles, Brisbane, Australia; and Nairobi are reportedly among the potential sites to be offered.

"We will be seeking commitments on where alternative games can be held," said one British source. "We are aware of the difficulties of athletes who have trained all their careers for the Olympics. We want to give them an alternative competition of comparable standards and media coverage. We want to give them their chance to shine."

Until now, governments who have been interested in the idea of alternative games have been unable to get much information from the Carter administration on its intentions or on the feasibility of sites for such games. Next week's meeting is timed, one source here acknowledged, to try to influence nations and national Olympic committees "who are now on the fence" to join in a boycott of the Moscow games.

Most Western European countries have put off a decision on the Moscow games until nearer the deadline in May for acceptance of invitations by their Olympic committees, who might well go their own way in any event. Attempts to put the nine European Common Market nations formally on the record as threatening to advise their athletes to boycott the Olympics if Soviet troops are not withdrawn from Afghanistan have been blocked by France, which is staunchly opposed to interfering with the Moscow games.

Even the British government of Prime Minister Margaret Thatcher, the only one in Europe to publicly support the boycott, has thus far been unable to persuade the British Olympic Committee to follow its lead. The government has increased the pressure on athletes by refusing leave to government employees who want to compete in Moscow and by scheduling a parliamentary debate and nonbinding vote on the issue next week.

But these moves could backfire on Thatcher's government. There is no assurance it will win the vote in the House of Commons, for which members have been freed of party instructions. British Olympic officials and athletes, meanwhile, have emphasized their determination to go to Moscow if it remains legally and politically possible.

Sir Dennis Follows, chairman of the British Olympic Committee, complained that the Commons debate and vote "could seriously affect the liberty of the British subject in peacetime. There is, in effect, a war mentality prevailing at the moment with sportsmen being used as shock troops."

Emphasizing the independence of sports officials in Britain, he said their "position remains the same. The government has made it clear that it does not want a British contingent at the Olympic games, but for the most part the governing bodies concerned and the potential competitors want to compete."

"I believe it was all thought up by President Carter's election bandwagon," said Dick Palmer, the secretary of the British Olympic Committee. "Britain's athletes will be left after eight years' hard work as forgotten people. Any ban will not materially affect what happens in Afghanistan."

(c) The Washington Post

Has S. Africa nuclear arms to defend last white bastion?

Arthur L. Gavshon
An AP news analysis

LONDON — The black state of Zimbabwe emerging from Rhodesia leaves South Africa as the white man's last redoubt on a contintent of 440 million people, many of them pledged to end white supremacy.

Information reaching Western diplomats in London suggests Prime Minister Pieter Botha's government in Pretoria is preparing to meet any challenge.

Botha is making political reforms to blunt international pressures by giving the apartheid system of racial segregation a more liberal look. A plan to make "independent" mini-states of South Africa's traditional tribal homelands is seen by many as an attempt to divide the country's 19 million blacks and ward off a unified stand against apartheid.

South Africa's 20-year military buildup has given the republic a possible nuclear weapons capacity. Pretoria has denied it has or plans to develop nuclear weapons. It insists its advanced nuclear program is intended for peaceful purposes. But most observers agree South Africa knows how to make atomic weapons, and last month a British defence analyst said there is "very strong" evidence the country has developed a small atomic arsenal.

Senior government officials in London believe that even with Western support, Botha has to move fast if time is not going to run out on him.

They reason that the situation of the blacks has been swiftly and immeasurably transformed in the last decade by the independence process for former Western colonies and by black liberation movements.

Black resistance in Angola, Mozambique and Guinea-Bissau, which contributed to the collapse of Portugal's rightist regime in 1974, has led to these states installing radical black governments with close ties to the Soviet bloc.

Zimbabweans, after 14 years of black rebellion and a seven-year bush war that claimed 20,000 lives, have elected Robert Mugabe, a Marxist-leaning guerrilla leader, as its new prime minister.

Diplomats believe Mugabe's initial moderation, as he prepares to take over the reins of government once Britain grants formal independence, does not necessarily mean he has abandoned his dream of building another socialist-based state.

In geopolitical terms, South Africa looks likely to be cut off by a belt of black states stretching from the Atlantic to the Indian Ocean, all committed to some form of African socialism.

The next immediate test of Botha's pragmatism is what happens in Namibia, also known as South-West Africa, which the international community maintains is being illegally occupied by South Africa.

Pretoria has refused to quit the uranium and diamond-rich Namibia, while the United Nations is determined to establish the region's independence.

Mugabe's election victory in Zimbabwe shocked not only the South Africans but also the British. They had hoped for a moderate regime in Salisbury which they thought would lead to a Namibian settlement.

It remains to be seen if Botha will chance free elections in Namibia that could produce another radical black country on his frontiers to complete South Africa's encirclement by states dedicated to smashing apartheid.

Today in History

Samuel de Champlain, French navigator and explorer, set out on his first voyage to what is now Canada 377 years ago today — in 1603.

Champlain established friendly relations with the Indians and explored the St. Lawrence River to the rapids above the present site of Montreal. He made several return voyages and subsequently was appointed first governor of French Canada.

1521 — Ferdinand Magellan discovered the Philippines.

1862 — A commission recommended that 50,000 men be conscripted in case the U.S. declared war on Canada.

Passing the buck

The Globe and Mail

The government of Canada and the Bank of Canada will not have to take the blame for rising interest rates.

That is the chief objective of the Bank of Canada's decision to move from specific and irregular announcements of changes in the bank rate—an administered rate—to a floating-rate system which will see comparatively small changes once a week and have the bank rate shadow—at one-quarter of a percentage point above it—the interest yield on 91-day federal government treasury bills.

The interest rate will seem, to the uninitiated, to rise by itself.

Bank of Canada Governor Gerald Bouey says that the decision to make the change was his, although he disapproved of a floating system last October and still does. Such an important decision would not, however, have been made without consultation with Finance Minister Allan MacEachen, and Mr. MacEachen must have accepted it. They will both find cover from the public anger which has been directed at bank and government when the interest rate rose. The main gain, perhaps the only gain, will be political.

Interest rates will continue to rise. The bank, which controls the auction of treasury bills, could possibly manipulate them to produce interest changes that it wanted over the short term, although the volume of treasury bills out against the government now (around $16 billion) will make it difficult to move very far for very long from a true market rate.

The floating system was used in Canada between 1956 and 1962, and was abandoned chiefly because it did stray from the true market rate and because it failed to give the market signals of the way in which government and bank thought interest rates should move. To go back to the floating system now, when interest rates have been rising and even more dramatic increases may be coming, is cynical, an attempt to escape from responsibility before the public.

It will also add to the public's serious sense of economic insecurity. Does the government not want to give unpopular signals? Or does it not know what signals to give?

SCOOPS — by Doug Sneyd

GORDE HUNTER

one man's opinion

Of automobiles and women, the necessities of life. . .

A few weeks ago an executive of the Ford Motor Co., and a senator from Michigan, joined forces to demand of the government a protection against those little automobiles from Japan.

They asked for a restriction on import cars and trucks as a means of forcing the dread Japanese manufacturers to open assembly plants in the United States. You see, there is trouble in the U.S. auto building industry and many workers are idle as a result.

However, this particular call can only be construed as a hypocritical plea for protectionism by the domestic auto industry—an industry that still must shoulder the blame for the layoffs.

The success story of Japanese imports wasn't written last week, last month or last year. The tough little imports have been grabbing off bigger and bigger shares of the North American market since 1970. But in that 10 year period the U.S. auto makers didn't do a whole lot to counteract the cancer. Instead of producing truly fine small cars to compete with the Japanese invasion, they entered into a half-hearted production of rather second rate small cars while continuing to spend most of their time, money and designing effort on the big gas guzzlers.

THE BIG GAS GUZZLERS are not selling as well anymore and with good reason. Many of them have trouble making it around the block without visitation rights to the nearest gas station. This waste of a dwindling supply stopped many from buying the big luxury cars, while the increasing cost also had some deterrent effect on the market.

My friend Cornell Babie, arguing against the sliding auto sales tax scale instituted in Tuesday's budget, said energy conservation is nothing more than a myth kept alive by us minions of media. Says nobody will run out of gasoline in this lifetime and I say Cornell is talking through a flaw in his Edmonton upbringing. We will run out of conventional oil fuels and we will, as he suggests, convert to ersatz fuels. But that conversion will be expensive and possibly a long way off.

In the meantime, conservation is the name of the game and more and more auto buyers are recognizing it as such. Instead of bleating about protection against the Japanese, the North American industry should be producing better and better lines of compact and sub-compact cars—and selling them cheaper than the now expensive Japanese models. Best way to beat 'em is to best 'em. . .

★ ★ ★

NOW, MY UNDIVIDED attention to the weaker (and don't you believe that nonsense) sex.

I am sometimes assailed with the suspicion that certain women are completely devoid of any sense of humor. I wrote a week ago about the refusal of the U.S. government to put the draft arm on women—of how I was happy about the decision and that certainly women weren't cut out for war.

I also made jocular reference to many of the things women were good for and to some of the humorless ones, this put me right up there with the Pope on the gals' hate parade—the Pope having said woman's main purpose on this earth happened to be a reproductive one.

I have listened to their calls, read their epistles couched in screech, and concluded I am indeed happy I never landed one of them as a wife. Don't call me, I'll call you. . .

★ ★ ★

PUTTING ON a home show is a monumental task of organization. For instance, it takes one year to sell out 300 display stalls for the big show in Seattle's Kingdome. It takes one year to sell out the 300 stalls at the PNE show. Well, it took only five weeks to sell out all 160 stalls at the Hudac Home Expo 80 to be held April 25 through 27 at the Esquimalt Rec Centre—and one person, Kay Lines, sold every one of those stalls by herself. Now that is an accomplishment of Herculean proportion and this could well turn out to be the best such show ever to make the scene in our area. The organizers have already sold 20,000 advance tickets and it should be a dandy, complete with fashion show, films and live entertainment. Cheers to Kay Lines. . .

★ ★ ★

ASIDE TO JEAN BUDNICK of Duncan—somewhere along the line you mixed up my writings with the writings of others. At no time have I ever stumped for world prices for Canadian oil. The exact opposite is true—I have stumped for a two-price system—one for export, one for domestic use. However, I did back Joe Clark's 18 cent per gallon surcharge—the money going to make Canada completely self-sufficient in oil energy— and that's considerably different than supporting world prices. . .

Punch

"While you were married to Roger, Igor, Peregrine and Bartley and I was married to Mary-Anne, Elissa, Fay, Bob and Sophia, I always knew we were meant for each other."

Common sense must rule West

I watch with dismay, and some amusement, the frantic efforts of Mr. Trudeau to select some "western representation" for his cabinet. Does Mr. Trudeau think that we west of Winnipeg are ignorant "country-bumpkins", people who just didn't know what they were doing? (Imagine, no Liberals!)

Or does Mr. Trudeau simply feel like ignoring the democratic process, ignoring the many men and women who were elected by the people. There is western representation (albeit in the guise of NDP's and PC's).

Of course, to draw on this talent would necessitate abandoning childish parliamentary codes. All the members would have to work together, in various committees, leaving their politics outside the door to get down to the more serious business of governing the country. This would be in lieu of squaring off like a couple of Olympic-class Tiddly-Wink teams.

Hopefully, those mature adults we sent to Ottawa will see the wisdom in such common sense approaches and get to work.

BOB LUND,
Race Rocks
Light Station,
Victoria.

Cat put out in Mair's nest

The Opposition certainly put the cat among the Mair's nest in the dirty tricks debate, and "Amusing Rafe," desperate for something to scream about, decided to hit at the late Judge Norris.

Mr. Mair should have given this issue more thought. Judge Norris was a lifelong Conservative, not a Socred turncoat. He was a well respected judge and not a defeated Socred candidate rewarded with a judgeship.

Secondly, the so-called Norris Commission, unlike the Socred's Eckhart Commission was not a one-man commission. Guess who was a commissioner along with Judge Norris? None other than the then deputy provincial secretary, Lawrie Wallace! Yes, the same Mr. Wallace whom Premier Bill Bennett is now taking as his top assistant. Now why would Bill Bennett appoint anyone into that highly political position in his office who served on an electoral commission so roundly castigated by Mr. Mair?

Mair
. . . more thought

If Mr. Mair cannot stand the fallout from the antics of the political riffrafe he jumped into bed with, after tearing up his various political membership cards, he should consider the advice of a former Socred member from Kamloops, Phil Gaglardi, "If you can't stand the heat get out of the kitchen."

JOHN WOOD,
1222 Tattersall Dr.,
Victoria.

Buck passed by Trudeau

Well, now the election chickens are coming home to roost. Could any thinking person have supposed that the Grits would get in again after:

- Saddling us with an annual interest payment of $10.2 billion?
- Huge bureaucracies build up? We pay, remember.
- Causing more disunity in the country than ever before?

The answers to above questions in chronological order is no, no, and no.

But it happened. All Trudeau had to do was say how wicked the Tories were to charge so much for gas and interest; and lo, everyone in Ontario swallowed it. Here in the West, having more brains, we saw that what our Pierre failed to mention was that he was going to do just the same thing, only he'd pass the buck to the oil companies and the Bank of Canada.

Really, Machiavelli could have taken his correspondence course.

MRS. R. HOKANSON,
701 Esquimalt Road,
Victoria.

Traffic to rival the bard?

Re: Shakespearean Theatre—Saanich.

It will be good to have a theatre of that type on the Peninsula. I, for one, will welcome it.

However is it on the correct site? It appears to be backed into the main highway, the busiest we have, and the theatre will be partially open, with seats the same way. I foresee a situation where a lot of the audience will be unable to hear anything except highway noise. Has thought been given to that problem?

P. B. COX,
318 Verdier Ave.,
Brentwood Bay.

Chauvinistic description

I couldn't believe that in 1980 a columnist could describe females as "cuddly things, for cheerleading and carrying pom poms and showing off legs." Gorde Hunter in his March 9 column indicates females are "things" to be used by males on "hayrides and at drive-in theatres," to wear bathing suits and sweaters for the satisfaction of men.

His stereotyped vision of a woman is one who is helpless, brainless, dependent, and non-athletic to be used for cuddling at "sporting events, etc."

Who is Hunter that he thinks that he can decide for women what they can participate in and what is "demeaning to their femininity?" We women would rather decide that for ourselves.

I feel put-down, degraded, and thoroughly disgusted with Mr. Hunter. For one who often champions the underprivileged, his treatment of women in this column is chauvinistic, antiquated, and uninformed.

BARBARA NARVER,
873 Oliver St.,
Victoria.

Communist rules applied here?

In May of 1919 at Dusseldorf, Germany, the Allied Forces obtained a copy of some of the *Communist Rules for Revolution*. Nearly 50 years later, the Reds are still following them. After reading the list, stop after each item and think about the present-day situation where you live—and all around our nation. I quote from the red rules:

A. Corrupt the young, get them away from religion. Get them interested in sex. Make them superficial; destroy their ruggedness.

B. Get control of all means of publicity, thereby:

- Get people's minds off their government by focusing their attention on athletics, sexy books and plays and other trivialities.
- Divide the people into hostile groups by constantly harping on controversial matters of no importance.
- Destroy the people's faith in their natural leaders by holding the latter up to contempt, ridicule and disgrace.
- Always preach true democracy, but seize power as fast and ruthlessly as possible.
- By encouraging government extravagance, destroy its credit, produce fear of inflation with rising prices and general discontent.
- Incite unnecessary strikes in vital industries, encourage civil disorders and foster a lenient and soft attitude on the part of government toward such disorders.
- By specious argument cause the breakdown of the old moral virtues, honesty, sobriety, self restraint, faith in the pledged word.

C. Cause the registration of all firearms on some pretext, with a view to confiscating them and leaving the population helpless.

That was quite a list, wasn't it? Now stop and think—how many of these rules are being carried out in the nation today? I don't see how any thinking person can truthfully say that the Communists do not have any part in the chaos that is upsetting our nation. Or it is just one big coincidence?

(Source: Fulton Lewis III.)

LEONA A. McLEOD,
137 Bushby Street,
Victoria.

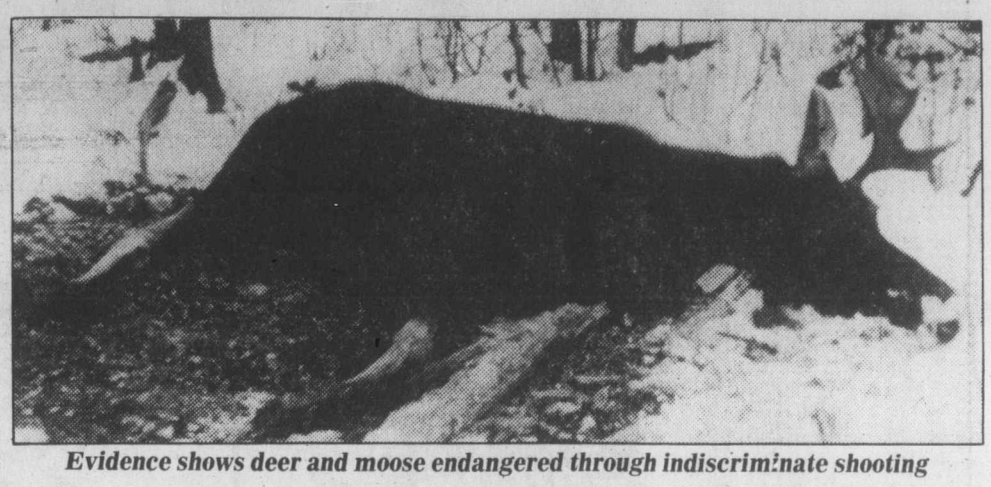

Evidence shows deer and moose endangered through indiscriminate shooting

Gang Ranch killings alarming

Since October 1978, Gang Ranch owners have been concerned for the status of wildlife resources on Gang Ranch deed and leased lands. There is evidence moose and deer populations are becoming endangered in certain areas through excessive slaughter by hunting. Other wildlife species may be threatened by indiscriminate shooting and considerable damage and vandalism has also occurred.

We request public support to:

- Demand British Columbia fish and wildlife authorities restrict present hunting seasons and limits on Gang Ranch grazing areas and adjacent crown land, and to discontinue guided hunting in the Gang Ranch area.
- Encourage British Columbia fish and wildlife and other government agencies to assist Gang Ranch in the establishment of protected wildlife refuges on selected areas of the ranch as part of our overall policy to promote conservation and preservation of wildlife resources.

If you are concerned enough to assist, please acknowledge your assistance by sending this letter with your support to the Minister of the Environment, Parliament Buildings, Victoria, British Columbia, V8V 1X4.

DALE E. ALSAGER,
President, Gang Ranch,
Kelowna.

Sealy

FACTORY SELLOUT ON REDIBEDS

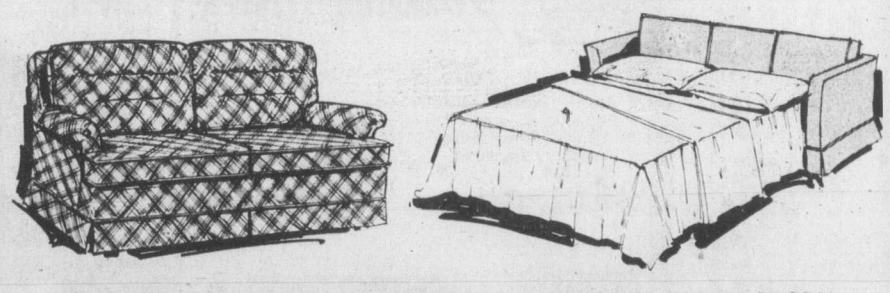

SEALY (WESTERN) LTD. HAVE CLOSED THEIR SOFA BED FACTORY AND WE ARE HAVING A ONE DAY FACTORY SELLOUT SALE.

THIS SATURDAY ONLY (MARCH 15th), 9:30-5:30

Here is your opportunity to choose from a wide selection of quality sofa beds at tremendous savings.

LOVESEAT SIZE
Colonial, nylon velvet floral.
1 ONLY Reg. 759.95
$540

QUEEN SIZE
High back Colonial, 100% nylon velvet, "Parrot" pattern.
1 ONLY Reg. 999.95
$700

REGULAR SIZE
Colonial, plain beige tweed.
4 ONLY Reg. 829.95
$580

QUEEN SIZE and MATCHING CHAIR
Contemporary, loose pillow back, "Lovebirds" pattern.
1 ONLY Reg. 1439.95
$990

REGULAR SIZE
Modern, 100% nylon, rich chocolate cover.
2 ONLY Reg. 719.95
$510

REGULAR SIZE
Colonial with matching chair, 100% nylon velvet floral.
2 ONLY Reg. 1169.95
$820

REGULAR SIZE
Modern, with matching chair, solid rust, 100% nylon.
2 ONLY Reg. 1119.95
$790

REGULAR SIZE
Modern styling, Tuxedo arms, 2 brown, 1 rust.
Reg. 669.95
$470

Due to these extremely low prices, sales will be on a "first come, first served" basis. There will be a small charge if delivery is required.

Tillicum Clearance Centre
(A division of Tillicum Furniture Ltd.)

370 GORGE ROAD EAST (Across from B.C. Forest Products) 388-6613

master charge CHARGEX VISA

Monthly payment plans available.

3-14

Options

Closing prices of all traded options. Sales unit is 100 shares. P denotes puts. (Trans-Canada options combine Montreal and Toronto exchange option trading):

Options		Vol	Int	Last	Close
Ab Prc	My 20	7	609	$2½	$22
Ab Prc	My 25	24	570	65	$22
Ab Prc	Ag 20	8	371	$3¾	$22
Ab Prc	Nv 20	1	62	$4⅛	$22
Ab Prc	Nv 22½	10	166	$3	$22
Alt GA	My 30	5	603	125	$26⅞
Alt GA	Ag 25	5	255	$5	$26⅞
Alt GA	Ag 30	21	569	$3	$26⅞
Alt GA	Ag 32½	5	121	170	$26⅞
Alcan	My 55 p	1	60	150	$61¾
Alcan	My 60 p	1	53	$3½	$61¾
Alcan	My 65	15	285	$4	$61¾
Alcan	My 70	46	404	$2¼	$61¾
Alcan	My 70 p	10	35	$8	$61¾
Alcan	My 75	10	296	125	$61¾
Alcan	My 75 p	7	12	$13	$61¾
Alcan	Ag 45 p	2	9	110	$61¾
Alcan	Ag 60	2	185	$8¾	$61¾
Alcan	Ag 70	3	226	$4⅝	$61¾
Alcan	Ag 75	22	168	$3¾	$61¾
Alcan	Nv 60	1	1	$12	$61¾
Alcan	Nv 65	1	25	$9	$61¾
Alcan	Nv 70	1	43	$7	$61¾
Alcan	Nv 75	5	47	$5¾	$61¾
Aquitn	Mr 45	16	274	$8	$51⅞
Aquitn	Jn 40	1	21	$15	$51⅞
Aquitn	Jn 45	5	159	$10½	$51⅞
Aquitn	Jn 50	10	536	$10¾	$51⅞
Aquitn	Jn 60	8	355	$5¾	$51⅞
Aquitn	Jn 65	35	320	$4	$51⅞
Aquitn	Sp 50	10	194	$13	$51⅞
Aquitn	Sp 55	6	249	$9½	$51⅞
Aquitn	Sp 60	3	166	$7	$51⅞
Aquitn	Sp 65	20	87	$4½	$51⅞
Asama	Ap 17½	3	57	$9	$25½
Asama	Ap 20	10	424	$6¾	$25½
Asama	Ap 22½	2	261	$4½	$25½
Asama	Ap 25	3	617	$2¾	$25½
Asama	Ap 25 p	14	86	150	$25½
Asama	Ap 27½	70	1271	190	$25½
Asama	Jy 15	1	6	$12	$25½
Asama	Jy 22½	2	99	$6½	$25½
Asama	Jy 25	4	238	$5¼	$25½
Asama	Jy 27½	16	406	$4⅛	$25½
Asama	Jy 30	3	559	$3½	$25½
Asama	Jy 32½	3	109	$2⅜	$25½
Asama	Oc 25	12	128	$6¾	$25½
Asama	Oc 27½	1	107	$5½	$25½
Bell Can	My 20	14	1046	40	$18¼
Bell Can	Ag 20	5	702	85	$18¼
Bell Can	Nv 17½	92	135	$2⅜	$18¼
Bell Can	Nv 20	45	226	125	$18¼
Bell Can	Nv 22½	30	218	75	$18¼
Brscn A	My 22½	4	343	$5	$27
Brscn A	My 27½	32	293	175	$27
Brscn A	Ag 22½	5	84	$5¾	$27
Brscn A	Ag 25	8	401	$4⅝	$27
Brscn A	Ag 27½	20	156	$3	$27
Brscn A	Nv 30	2	21	$2¾	$27
Bk Mtl	My 27⅛	10	383	25	$23½
Bk Mtl	Ag 24⅝	78	573	150	$23½
Bk Mtl	Ag 27⅛	1	614	65	$23½
Bk Mtl	Nv 27½	3	103	110	$23½
Bk NS	Sp 25	4	124	125	$23⅞
BP Can	Ap 40	34	387	56	$44½
BP Can	Ap 45	15	130	$2¼	$44½
BP Can	Jy 45	15	145	$5¾	$44½
BP Can	Jy 50	12	201	$4½	$44½
BP Can	Jy 55	6	329	$3½	$44½
Bow Val	Ap 40	15	332	$12	$49¾
Bow Val	Ap 45	32	492	$8	$49¾
Bow Val	Ap 45 p	40	228	$2⅜	$49¾
Bow Val	Ap 50	118	723	$5½	$49¾
Bow Val	Ap 50 p	20	69	$3½	$49¾
Bow Val	Ap 55	176	1070	$4¼	$49¾
Bow Val	Ap 60	131	2218	$2¼	$49¾
Bow Val	Jy 50	17	336	$10⅛	$49¾
Bow Val	Jy 50 p	4	32	$6	$49¾
Bow Val	Jy 55	41	466	$7¾	$49¾
Bow Val	Jy 55 p	10	22	$8½	$49¾
Bow Val	Jy 60	15	903	$5½	$49¾
Bow Val	Oc 55	10	68	$9	$49¾
Bow Val	Oc 60	1	190	$7⅛	$49¾
CBth A	Ap 15	2	356	$2⅜	$16½
CBth A	Ap 17½	5	81	80	$16½
CBth A	Jy 17½	2	305	150	$16½
CBth A	Jy 20	15	208	85	$16½
CBth A	Oc 17½	1	263	$2⅛	$16½
C Gas	Mr 25	20	183	125	$26
C Gas	Jn 22½	2	70	$5¾	$26
C Gas	Jn 25	6	369	$3¾	$26
C Gas	Jn 27½	15	591	$2⅜	$26
C Gas	Jn 30	6	944	165	$26
C Gas	Jn 32½	45	542	95	$26
C Gas	Sp 27½	15	270	$4	$26
C Gas	Sp 30	5	585	$3	$26
C Gas	Sp 32½	1	74	$2⅜	$26
CP Ltd	My 35	10	578	$8¾	$43¾
CP Ltd	My 35 p	10	63	35	$43¾
CP Ltd	My 40 p	14	111	145	$43¾
CP Ltd	My 45	14	388	$2⅜	$43¾
CP Ltd	My 45 p	17	62	$3⅜	$43¾
CP Ltd	My 50	4	154	165	$43¾
CP Ltd	Ag 35 p	2	11	135	$43¾
CP Ltd	Ag 40	12	225	$6½	$43¾
CP Ltd	Ag 45	26	189	$4	$43¾
CP Ltd	Ag 50	10	140	$2½	$43¾
CP Ltd	Nv 45	10	28	$5¾	$43¾
CP Ltd	Nv 50	10	62	$3¾	$43¾
CP Inv	My 45	3	381	$2½	$42⅞
CP Inv	My 50 p	5	19	$7½	$42⅞
CP Inv	Ag 45	37	351	$4⅝	$42⅞
CP Inv	Ag 50	49	246	$2½	$42⅞
C Tl A	Jy 27½	3	81	175	$25¾
Denis	Ap 40	10	92	$6	$45
Denis	Ap 40 p	3	48	100	$45
Denis	Ap 45	8	49	$2¾	$45
Denis	Jy 40	5	55	$9	$45
Denis	Jy 45	13	106	$6	$45
Denis	Jy 50	3	179	$3½	$45
Denis	Jy 50 p	2	5	$7½	$45
Denis	Jy 55	10	42	$2⅝	$45
Denis	Oc 50	5	109	$6	$45
Dom M	Ap 55	4	22	$16	$70½
Dom M	Ap 65	12	36	$9	$70½
Dom M	Ap 80	13	45	$2	$70½
Dom M	Jy 60	2	14	$14½	$70½
Dom M	Jy 70	11	33	$10¾	$70½
Dom M	Jy 85	2	40	$5	$70½
Dom M	Jy 90	10	20	$4½	$70½
Dom M	Oc 90	1	3	$6	$70½
D Pete	Ap 40	37	145	$28	$67
D Pete	Ap 50	5	803	$18½	$67
D Pete	Ap 55	15	781	$14½	$67
D Pete	Ap 55 p	4	308	75	$67
D Pete	Ap 60	33	570	$10½	$67
D Pete	Ap 60 p	113	322	185	$67
D Pete	Ap 65	187	404	$8½	$67
D Pete	Ap 65 p	22	208	$3¾	$67
D Pete	Ap 70	137	880	$4⅝	$67
D Pete	Ap 70 p	31	334	$6½	$67
D Pete	Ap 75	120	1345	$3¾	$67
D Pete	Ap 75 p	7	107	$9½	$67
D Pete	Jy 45 p	10	137	95	$67
D Pete	Jy 50	36	353	$23¼	$67
D Pete	Jy 50 p	9	73	$2	$67
D Pete	Jy 55	41	530	$20	$67
D Pete	Jy 55 p	2	104	$2½	$67
D Pete	Jy 60	12	420	$16½	$67
D Pete	Jy 60 p	2	190	$4½	$67
D Pete	Jy 65	40	624	$15¼	$67
D Pete	Jy 65 p	2	113	$7	$67
D Pete	Jy 70	53	524	$12⅛	$67
D Pete	Jy 75	24	631	$9½	$67
D Pete	Jy 80	187	772	$8⅛	$67
D Pete	Jy 80 p	13	40	$15	$67
D Pete	Jy 85	63	627	$6¾	$67
D Pete	Oc 55	18	210	$22½	$67
D Pete	Oc 60	10	373	$20¼	$67
D Pete	Oc 60 p	1	29	$7½	$67
D Pete	Oc 65	17	324	$18½	$67
D Pete	Oc 70	20	295	$16½	$67
D Pete	Oc 70 p	2	67	$11½	$67
D Pete	Oc 75	49	544	$14	$67
D Pete	Oc 80	40	407	$12	$67
D Pete	Oc 80 p	5	44	$16	$67
D Pete	Oc 85	45	493	$10¼	$67
DTex	Mr 15	52	162	25	$15¼
DTex	Jn 17½	5	82	45	$15¼
Gulf C	My 95 p	7	47	10	157⅝
Gulf C	My100	1	295	$58	157⅝
Gulf C	My100 p	9	111	60	157⅝
Gulf C	My120	2	356	$46½	157⅝
Gulf C	My120 p	5	122	$2½	157⅝
Gulf C	My130	13	280	$36	157⅝
Gulf C	My130 p	9	193	$3	157⅝
Gulf C	My140	3	314	$27	157⅝
Gulf C	My140 p	10	95	$5	157⅝
Gulf C	My150	41	349	$26	157⅝
Gulf C	My150 p	7	79	$8½	157⅝
Gulf C	My160	19	178	$20½	157⅝
Gulf C	My170	75	358	$15½	157⅝
Gulf C	My180	259	1178	$11	157⅝
Gulf C	My190	26	221	$9	157⅝
Gulf C	Ag110	1	177	$61	157⅝
Gulf C	Ag110 p	5	91	$3½	157⅝
Gulf C	Ag120	1	78	$22	157⅝
Gulf C	Ag120 p	1	35	$5¼	157⅝
Gulf C	Ag130	4	173	$46½	157⅝
Gulf C	Ag130 p	3	222	$7½	157⅝
Gulf C	Ag140	5	138	$42	157⅝
Gulf C	Ag140 p	6	137	$10	157⅝
Gulf C	Ag150	2	192	$37	157⅝
Gulf C	Ag160	14	171	$31	157⅝
Gulf C	Ag160 p	30	31	$18	157⅝
Gulf C	Ag170	2	95	$27	157⅝
Gulf C	Ag180	61	307	$24⅛	157⅝
Gulf C	Ag180 p	9	48	$28⅞	157⅝
Gulf C	Ag190	12	66	$21	157⅝
Gulf C	Nv130	4	7	$51	157⅝
Gulf C	Nv160	2	3	$40	157⅝
Gulf C	Nv170	3	40	$34	157⅝
Gulf C	Nv180	2	84	$30	157⅝
Gulf C	Nv190	9	27	$28½	157⅝
Gnstar	Jy 35	1	28	120	$28
Gnstar	Oc 30	1	77	$3½	$28
Gnstar	Oc 35	3	14	$2½	$28
HB Mn	Jn 30	5	133	$2½	$27
HB Mn	Jn 35	30	197	135	$27
HB Mn	Jn 40	10	83	75	$27
Husky	Ap 75	10	41	$13	$84½
Husky	Ap 80	5	110	$8½	$84½
Husky	Jy 80	2	72	$15	$84½
Husky	Jy 90	5	59	$11	$84½
Husky	Jy 100	3	168	$7½	$84½
Husky	Oc 90	4	257	$15	$84½
Husky	Oc 100	1	27	$12	$84½
IOil A	My 35	11	143	$14½	$48¼
IOil A	My 40	18	479	$10¼	$48¼
IOil A	My 40 p	1	170	120	$48¼
IOil A	My 45	31	1078	$7½	$48¼
IOil A	My 50	81	1203	$5⅛	$48¼
IOil A	My 50 p	4	161	$4¼	$48¼
IOil A	My 55	128	1499	$3½	$48¼
IOil A	My 60	51	511	$2⅛	$48¼
IOil A	Ag 40	1	349	$13	$48¼
IOil A	Ag 45	11	429	$10	$48¼
IOil A	Ag 50	22	854	$8¼	$48¼
IOil A	Ag 50 p	2	32	$5⅜	$48¼
IOil A	Ag 55	9	672	$6⅛	$48¼
IOil A	Nv 40	6	63	$15	$48¼
IOil A	Nv 45	61	186	$12	$48¼
IOil A	Nv 45 p	1	6	$4	$48¼
IOil A	Nv 55	6	228	$8¼	$48¼
IOil A	Nv 60	7	87	$6¼	$48¼
I Pipe	Nv 17½	4	19	160	$16¾
I Pipe	Nv 20	5	75	75	$16¾
Kaiser	Ap 30	2	43	$3½	$33¾
Kaiser	Jy 40	4	280	$2¼	$33¾
Kaiser	Oc 35	1	70	$5½	$33¾
Labat A	Ap 20	1	46	195	$21¾
Labat A	Oc 25	3	30	125	$21¾
MB Ltd	My 27½	15	532	$2¼	$29¼
MB Ltd	My 30	15	679	145	$29¼
MB Ltd	My 32½	5	80	110	$29¼
MB Ltd	Ag 30	6	474	$3	$29¼
MB Ltd	Ag 32½	5	62	150	$29¼
MB Ltd	Ag 35	2	22	130	$29¼
Moore	My 35	5	78	190	$34⅛
Moore	Ag 35	5	211	$3¼	$34⅛
Moore	Ag 40	3	254	155	$34⅛
Inco	My 20	10	157	$10¼	$30⅝
Inco	My 22½	3	319	$7¾	$30⅝
Inco	My 25	33	1042	$6½	$30⅝
Inco	My 27½	18	626	$4¾	$30⅝
Inco	My 30	133	955	$3½	$30⅝
Inco	My 30 p	98	326	190	$30⅝
Inco	My 32½	65	804	$2¾	$30⅝
Inco	My 32½p	30	160	$3½	$30⅝
Inco	My 35	99	2602	$2	$30⅝
Inco	My 35 p	17	61	$5½	$30⅝
Inco	My 40	55	1133	80	$30⅝
Inco	Ag 20	27	125	$11½	$30⅝
Inco	Ag 22½	17	142	$9¼	$30⅝
Inco	Ag 25	33	333	$7½	$30⅝
Inco	Ag 27½	25	268	$6⅝	$30⅝
Inco	Ag 30	49	742	$5¾	$30⅝
Inco	Ag 32½p	2	79	$4⅞	$30⅝
Inco	Ag 35	39	1331	$3¾	$30⅝
Inco	Ag 40	126	620	$2¼	$30⅝
Inco	Nv 30	3	3	$6⅜	$30⅝
Inco	Nv 35	7	217	$4⅜	$30⅝
Inco	Nv 40	8	175	$3¼	$30⅝
Nat Bk	Ag 12½	2	309	40	$10¾
Nat Bk	Nv 12½	10	63	70	$10¾
Norcn	My 32½	18	326	$3½	$34⅝
Norcn	My 35	55	746	$2½	$34⅝
Norcn	My 40	4	1634	90	$34⅝
Norcn	My 40 p	2	73	$5⅝	$34⅝
Norcn	Ag 27½	1	2	$8⅞	$34⅝
Norcn	Ag 35	15	454	$4	$34⅝
Norcn	Ag 40	1	670	$2⅜	$34⅝
Norcn	Nv 35	1	47	$5¼	$34⅝
Norcn	Nv 40	10	93	$3	$34⅝
Noran	My 17½	5	278	$8½	$26¼
Noran	My 20	61	597	$7	$26¼
Noran	My 22½	72	1218	$4⅞	$26¼
Noran	My 25	418	2480	$3	$26¼
Noran	My 25 p	17	138	100	$26¼
Noran	My 27½	50	1911	$22	$26¼
Noran	My 30	215	1429	140	$26¼
Noran	My 30 p	4	47	$5	$26¼
Noran	My 32½	218	521	90	$26¼
Noran	My 32½p	1	5	$6½	$26¼
Noran	My 35	2	460	50	$26¼
Noran	Ag 20	71	598	$7½	$26¼
Noran	Ag 22½	200	810	$6	$26¼
Noran	Ag 25	33	758	$4½	$26¼
Noran	Ag 27½	39	593	$3¼	$26¼
Noran	Ag 30	20	439	$2⅞	$26¼
Noran	Ag 32½	10	336	190	$26¼
Noran	Ag 35	20	280	140	$26¼
Noran	Nv 25	23	118	$6	$26¼
Noran	Nv 27½	11	14	$4½	$26¼
Noran	Nv 30	2	213	$4	$26¼
Noran	Nv 35	1	19	$7½	$26¼
Nor Tel	Ap 40	2	11	$3¾	$42¾
Nor Tel	Jy 40	5	34	$5¼	$42¾
Nor Tel	Jy 45	14	48	$3½	$42¾
Nor Tel	Jy 50	5	125	$2	$42¾
Powr C	Ag 17½	1	128	125	$15⅛
Rang	Ap 17½p	2	10	10	$27½
Rang	Ap 25	1	78	$5	$27½
Rang	Ap 27½	17	266	$3	$27½
Rang	Ap 27½p	23	59	150	$27½
Rang	Ap 30	30	255	$2	$27½
Rang	Ap 30 p	8	23	$2	$27½
Rwng	Ap 32½	10	433	140	$27½
Rang	Jy 20	1	22	$10¼	$27½
Rang	Jy 22½p	3	20	100	$27½
Rang	Jy 27½	2	188	$6½	$27½
Rang	Jy 30	71	295	$4¾	$27½
Rang	Jy 32½	3	211	$4	$27½
Rang	Jy 35	10	131	$3¼	$27½
Roy Bk	Jy 35	1	30	$8	$42½
Roy Bk	Oc 45	3	82	$3¼	$42½
Shell C	My 27½	1	311	$9⅜	$36¼
Shell C	My 30	8	483	$7	$36¼
Shell C	My 32½	32	593	$5¾	$36¼
Shell C	My 35	15	1759	$4¼	$36¼
Shell C	My 35 p	20	82	$2¼	$36¼
Shell C	My 40	40	2169	$2¼	$36¼
Shell C	My 40 p	10	51	$5¼	$36¼
Shell C	Ag 30	5	585	$8¾	$36¼
Shell C	Ag 35	3	597	$6¾	$36¼
Shell C	Ag 40	13	1029	$4⅜	$36¼
Shell C	Nv 35	2	138	$8⅜	$36¼
Shell C	Nv 40	4	180	$6½	$36¼
Stlco A	My 30	10	1232	80	$28¾
Stlco A	My 32½	20	144	30	$28¾
Stlco A	Ag 30	2	926	180	$28¾
Stlco A	Ag 32½	3	327	85	$28¾
Total P	Ap 25	20	229	$5	$28⅜
Total P	Ap 25 p	20	121	65	$28⅜
Total P	Ap 27½	13	963	$3⅜	$28⅜
Total P	Ap 30	113	1873	$2	$28⅜
Total P	Ap 30 p	4	222	$2½	$28⅜
Total P	Ap 32½	31	1331	100	$28⅜
Total P	Ap 32½p	2	104	$4	$28⅜
Total P	Jy 27½p	6	46	175	$28⅜
Total P	Jy 30	42	661	$3⅞	$28⅜
Total P	Jy 30 p	4	96	$3¼	$28⅜
Total P	Jy 32½	53	550	$3⅛	$28⅜
Total P	Jy 35	44	392	$2⅜	$28⅜
Total P	Oc 25	7	69	$8¼	$28⅜
Total P	Oc 27½	26	94	$6¾	$28⅜
Total P	Oc 30	27	308	$5¼	$28⅜
Total P	Oc 30 p	5	14	$4	$28⅜
Total P	Oc 32½	1	203	$4⅝	$28⅜
Total P	Oc 35	25	167	$3½	$28⅜
TrC PL	Ap 22½	4	461	$3¼	$23⅛
TrC PL	Ap 27½	5	420	105	$23⅛
Segrm	Ap 45	2	393	$4½	$47¼
Segrm	Ap 50	1	174	175	$47¼
Segrm	Ap 55	31	176	100	$47¼
Segrm	Jy 40	25	58	$10¾	$47¼
Segrm	Jy 45	5	135	$7¼	$47¼
Segrm	Jy 55	30	150	$3½	$47¼
Segrm	Oc 45	1	1	$10	$47¼
Wcoast	Jn 12½	2	124	$2¼	$13½
Wcoast	Jn 15	66	1426	70	$13½
Wcoast	Jn 17½	2	899	25	$13½
Wcoast	Sp 15	18	1036	105	$13½

Total volume 8313.
Total open interest 176956.

Dividends

Alberta Gas Trunk Line Co., 4¾ per cent pfd., $1.19; 5⅜ per cent pfd., $1.34; 7¾ per cent pfd., 48.44 cents; 9¾ per cent pfd., 60.95 cents; 9.76 per cent pfd., 61 cents; 7.60 per cent pfd., 47.5 cents; 6⅜ per cent pfd., 39.84 cents; Class A 28 cents, an increase of 4 cents; all payable May 15, record April 23.

Hawker Siddeley Canada Ltd., 24 cents, an increase of 4 cents, April 11, record March 25; 5¾ per cent pfd., $1.43, April 2, record March 25.

MDS Health Group Ltd., 15 cents, April 1, record March 24.

Cassiar Asbstos Corp. Ltd., 25 cents, an increase of 10 cents, April 25, record April 11.

Cassidy's Ltd., 1st pfd. series A, 15.625 cents, April 1, record March 21; 8.5 cents, March 31, record March 21.

Cockfield Brown and Co. Ltd., 7.5 cents, April 29, record April 15.

Sobeys Stores Ltd., class A, April 15, March 31.

National Bank of Canada, 30 cents, April 29, reccord March 31.

Earnings

Canadian Tire Corp. Ltd., year ended Dec. 31: $36,513,000, $3.07 a share; 1978, $28,775,000, $2.49.

Crown Trust Co., year ended Dec. 31: 1979, $1,672,000, $1.53 a share; 1978, $1,985,000, $1.95.

Maple Leaf Mills Ltd., year ended Dec. 31: 1979, $12,810,000; 1978, $15,196,000.

Metals

LONDON (AP) — London closing metals Friday, in pounds sterling a metric ton; silver in pence a troy ounce.

Copper spot 1,012-1,014; future 1,026-1,027.

Tin spot 7,765-7,775; future 7,800-7,810.

Lead spot 495-498; future 468-469.

Zinc spot 344-336; future 340-341.

Silver spot 1,075-1,085; future 1,120-1,125.

Aluminium spot 846-848; future 837-838.

Nickel spot 3,010-3,030; future 3,140-3,150.

STEVE AND KELLY'S STEREO MART PRESENT

A WILD AND CRAZY SALE

you won't believe your ears — Sansui

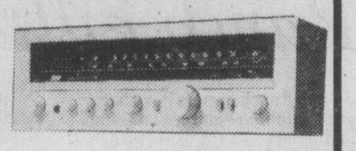

R 30
- AM/FM Receiver
- 25 Watts x 2
- LED signal/tune displays

SAVE $50 — $249.88

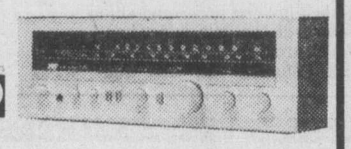

R 50
- AM/FM Receiver
- 45 Watts x 2
- LED Peak Power Display
- High filter, Loudness

SAVE $50 — $319.88

R 70
- AM/FM Receiver
- DC Servo, 65 watts x 2
- LED Peak Power Display
- Tape Copy, Loudness, High filter

SAVE $60 — $389.88

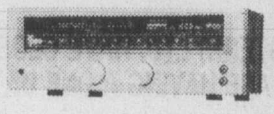

G-4700
- AM/FM Receiver
- Pure Power DC
- 50 Watts x 2
- FM Digital Quartz Locked tuning
- Loudness, treble, bass controls

SAVE $80 — $499.88

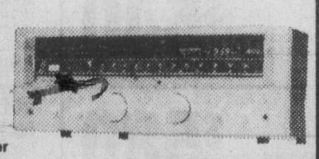

G-5700
- AM/FM Receiver
- Pure Power DC
- 75 Watts x 2
- FM Digital Quartz Locked Tuning
- Loudness, FM muting, Dolby FM

SAVE $100 — $699.88

TA 500
- DC Integrated tuner amplifier
- 50 Watts x 2
- High filter, Loudness
- Rack mountable

SAVE $100. — $399.88

SAVE $390.00

Dual
CS 506 TURNTABLE
Ultra low mass tone arm, semi-automatic.

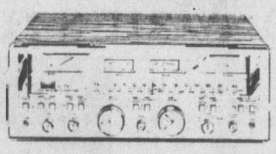

Sansui
G-4500 AM/FM RECEIVER
40 watts x 2. Pure power DC.

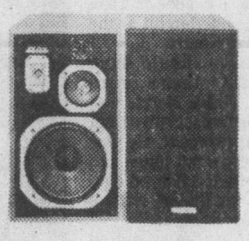

NEC
AUS 7000s SPEAKERS
3-way speakers, symmetrical. 50 watt capability.

899.88

FRIDAY AND SATURDAY ONLY
★ No down payments required. No payments until May 1st.

FOR YOUR CAR

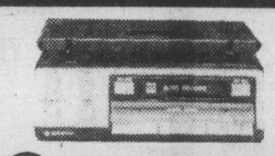

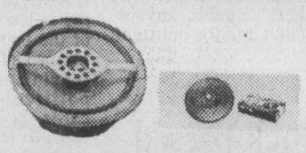

SANYO
FT 1400
- 12 Watts per channel
- Bi-amp, auto-reverse
- Loudness control, slide-out bracket
- 3-Year parts and labor warranty

SP 730s
- 6½ Coaxial speaker
- 20-oz. woofer
- Bi-amplified capability

SAVE $95 — 199.88

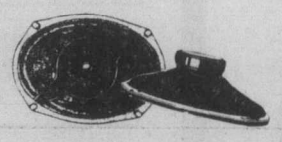

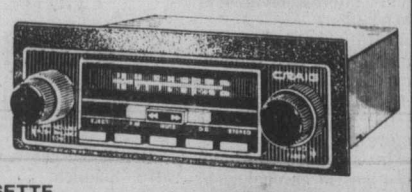

CRAIG
T 611 AM/FM IN DASH CASSETTE
- 12 watts total
- fits most cars
- 3-year parts and labor warranty

POWERPLAY COAXIAL SPEAKERS
- 6"x9"
- Full 3-year parts and labor warranty

SAVE $70 — 199.88

ALTEC LANSING

Atlantics
- Efficient 2-way
- Famous bookshelf
- Handle from 5 to 50 watts
- Full 5-year warranty

SAVE $100 — 99.88 ea.

Altec Model 3s Series II
- 10" bass driver, 4" cone tweeter
- Handle from 10 to 100 watts
- Hand-rubbed oiled oak
- Full 5-year warranty

SAVE $200 — 199.88 ea.

Altec Model 5s Series II
- 12" bass driver, two 4" frame drivers
- Handle from 12 to 150 watts
- Hand rubbed oiled walnut
- Full 5-year warranty

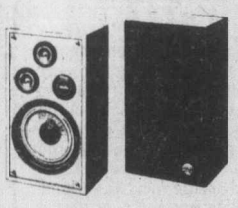

SAVE $240 — 269.88 ea.

Altec Model 7s Series II
- 12" bass driver
- 6½ midrange speaker
- 4" high frequency driver
- Handle from 15 to 200 watts
- A full 5-year warranty

SAVE $200 — 349.88 ea.

Altec Model 9s Series II
- 12" bass driver, 6½" midrange, 5" tweeter
- Handle from 12 to 250 watts
- Full 5-year warranty

SAVE $140 — 479.88 ea.

Altec Model 14s
- 12" bass driver
- Famous Mantaray Horn
- Handle from 10 to 350 watts
- Full 5-year warranty

SAVE $60 — 719.88 ea.

Kelly's Stereo Marts

master charge — CHARGEX — VISA

728 YATES STREET
VICTORIA
388-5502

ALL PRICES IN EFFECT FRIDAY & SATURDAY ONLY

MANAGER'S AND SALESMAN'S DEMONSTRATOR Sale

Tell a Friend...

1980 FAIRMONT 4-DR. STATION WAGON

GEORGE BROWN

STOCK # 80379

With Special Option Discount Package, 6 cylinder, Automatic, Power Steering and Brakes, AM/FM Stereo

SALE PRICE $7969

LESS $300 FACTORY REBATE

1980 MUSTANG 2-DR.

ROLLY LECLAIR

Stock # 80044

4-cylinder, automatic transmission, power steering, whitewall tires, AM radio, and more.

SALE PRICE $6797

1980 FORD F-150 PICKUP

TIM TADDY

Stock # 80322

6,100-lb. G.V.W., 6-cylinder engine, automatic transmission, power steering, power brakes, fibreglass canopy and more.

SALE PRICE $8831

1980 PINTO 3-DR. RUNABOUT

RANDALL WALKER

Stock # 80068

4-cylinder, 4-speed manual transmission, power steering, sunroof, aluminum wheels and more.

SALE PRICE $5995

1980 FAIRMONT 4-DR. SEDAN

BILL BULLIVANT

Stock # 80097

6-cylinder engine, automatic transmission, power steering, power brakes, exterior accent group, convenience group and more.

SALE PRICE $7196

LESS $300 FACTORY REBATE

1980 FAIRMONT FUTURA 2-DR.

STAN CROCKER

Stock # 80255

Cloth bucket seats, sunroof, tutone paint, automatic transmission, power steering and more.

SALE PRICE $8581

LESS $300 FACTORY REBATE

1980 MUSTANG 3-DOOR GHIA

WALLY SHATZKO
ASSISTANT SALES MGR.

Stock # 80021

6-cylinder, automatic transmission, power steering, power brakes, rear window wiper, washer, tilt steering wheel, console and more.

SALE PRICE $7998

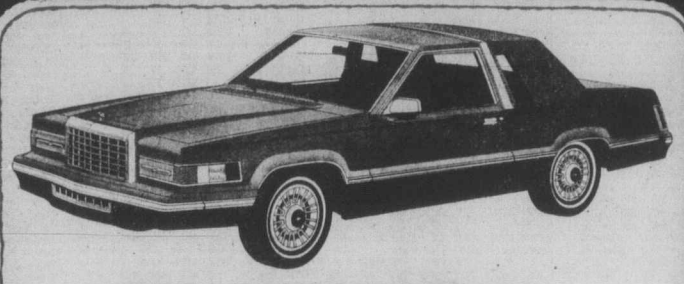

1980 THUNDERBIRD

BRIAN ELMHIRST
NEW CAR MGR.

Stock # 80238

Tilt steering, wire wheel covers, AM/FM cassette and more.

SALE PRICE $9373

LESS $500 FACTORY RABATE

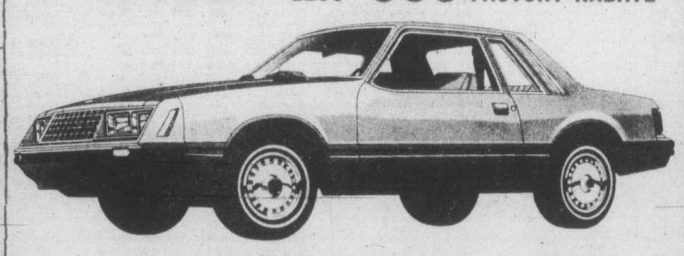

1980 FORD LTD 4—DR.

JOHN VERNON
USED CAR MGR.

Stock # 80118

Vinyl roof, split bench seats, power windows, power door locks and more.

SALE PRICE $9177

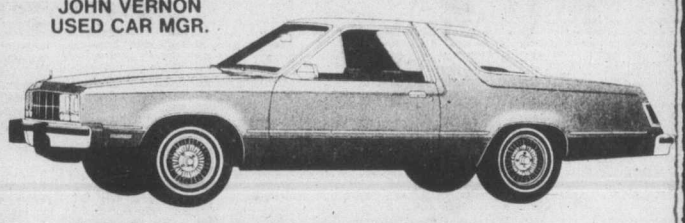

1980 THUNDERBIRD

DICK OWEN
SERVICE MGR.

Stock # 80341

Town Landau model, air conditioning, AM/FM stereo, tilt steering wheel, and more.

SALE PRICE $12,833

LESS $500 FACTORY REBATE

1980 GRANADA ESS SEDAN

RON ROBERTS
PARTS MGR.

Stock # 80008

6-cylinder engine, automatic transmission, power steering, power brakes, reclining bucket seats, Michelin radials and more.

SALE PRICE $8389

1980 MUSTANG GHIA 3-DR.

LIONEL WALTER

Stock # 80020

6-cylinder, automatic transmission, power steering, power brakes, wire wheel covers, luxury cloth trim and more.

SALE PRICE $8470

1980 FAIRMONT FUTURA 2-DR.

BILL MURRAY

Stock # 80107

6-cylinder, automatic transmission, power steering, power brakes and more.

SALE PRICE $6995

LESS $300 FACTORY REBATE

1980 FAIRMONT FUTURA GHIA

DON EMERY

Stock # 80111

Sunroof, automatic transmission, tilt steering, speed control and more.

SALE PRICE $8995

LESS $300 FACTORY REBATE

1980 PINTO STATION WAGON

FRED WATSON

Stock # 80069

4-cylinder, automatic transmission, power steering, luggage rack and more.

SALE PRICE $6496

1980 FAIRMONT FUTURA 2-DR.

GERRY NASSER

Stock # 80105

6-cylinder engine, bucket seats, automatic transmission, power steering and more.

SALE PRICE $7382

LESS $300 FACTORY REBATE

1980 FORD F-150 PICKUP

WAYNE O'MALLEY

Stock # 80122

6-cylinder, automatic transmission, power steering, power brakes, box rails and more.

SALE PRICE $7980

1980 FAIRMONT SQUIRE STATION WAGON

GLENN ROSS

Stock # 80075

6-cylinder, automatic transmission, power steering, power brakes, luggage rack, rear window wiper/washer, and more.

SALE PRICE $8897

LESS $300 FACTORY REBATE

NEW CAR WARRANTY INCLUDED

WIN! A GlenOak FORD THUNDERBIRD FOR A YEAR COURTESY OF CKDA 1220 UNIT ON DISPLAY AT MAYFAIR MALL

GlenOak Ford

1060 YATES AT COOK

384-1144
CALL COLLECT VICTORIA
DEALER LICENCE 6616

BANK FINANCING O.A.C. for 36 MONTHS PRIME INTEREST RATE

Toronto trading

TORONTO (CP) — The Toronto stock market finished a turbulent week down sharply. Trading was volatile but relatively light as investors waited for President Carter to announce his anti-inflation package.

The TSE composite index's fall brought the index of 300 selected stocks roughly back to its level of last Jan. 23.

"There is bargain-hunting," said John Ing, senior vice-president and portfolio strategist with Mead and Co. of Toronto. "People are looking for good values."

Trading in shares of Hugh Russel Inc., which had been halted since Wednesday, resumed at the opening.

BOX SCORE

	Fri.	Thurs.
Issues traded	665	704
Advances	134	131
Declines	360	364
Unchanged	171	209

ACTIVE STOCKS

Stock	Sales	High	Low	Close	Ch'ge
Noranda	183782	$26¼	25½	26¼	
Inco	110470	$30¾	29¼	30	—¼
B.C. Forst	78070	$25⅛	24	25	—¼
Dome Pet	73849	$69	65¼	67	—1
Gulf Cda	72368	$163	156½	157⅝	—5⅜
Mines and oils					
Woodsref	130833	79	71	79	+2
N Senator	115400	73	66	70	—5
Am Larder	77900	105	93	98	—7
Western	63850	$19¾	18¼	19⅜	+⅛
Jorex	60100	115	105	110	—8
Northlnd	123300	135	120	129	—7
Am Leduc	75800	135	125	130	

TSE 300 INDEX

	Close	Ch'ge	high	low
TSE 300	1947.33	—19.46	2192.58	1789.39
Minerals	2009.22	—10.44	2404.00	1796.60
Financ'l	1140.12	— 4.17	1260.33	1136.99
Oil, Gas	4885.75	—76.82	5155.88	3632.00
Industry	1231.36	—14.88	1345.60	1201.19
Utilities	1405.62	—12.97	1566.53	1405.62
Consum	1635.56	—22.60	1876.65	1476.21
Merch	1323.50	+ 2.11	1395.28	1245.45
Forest	1762.37	—11.76	1919.58	1487.15
Transp't	2882.90	—42.21	3193.20	2541.70
Pipeline	1975.72	— 4.32	2236.88	1975.72
Manage	2171.66	—11.01	2408.51	1861.26
Comm.	1603.40	—10.12	1674.93	1458.68
Golds	2999.10	—40.70	3705.73	2725.12
Building	4078.07	—71.12	4648.53	4033.34

Up 1, down 13. Volume 7.43 million (6.06 million). Value $92.78 million ($89.03 million).

MARKET REPORT

Closing quotations for Friday, Mar. 14, 1980

New York

NEW YORK (AP) — The stock market ended its fifth consecutive week of declines with a mixed showing Friday.

Trading was quiet as traders awaited U.S. President Carter's economic address, which was delivered after the New York close.

Oil and precious-metals issues showed some of the widest swings in price as Wall Street anticipated Carter's proposals to curb inflation.

In his speech, the president imposed a fee on oil imports designed to discourage gasoline consumption. But the speech came too late in the day for traders to register any clear reaction to it.

Gold prices, meanwhile, tumbled in early trading Friday to just above the $500-an-ounce level — down from a peak of $875 less than two months ago — before rebounding to around $525.

As trading opened, New York's Citibank raised its prime lending rate to 18½ from 17¾ per cent, topping an increase to 18¼ posted Thursday by Chase Manhattan of New York.

CLOSING AVERAGES

	Open	High	Low	Close	Ch'ge.
30 Indus.	806.14	819.11	800.68	811.69	+2.13
20 Trans.	261.39	263.88	258.47	261.78	—1.37
15 Utils.	102.50	103.79	101.12	102.81	—0.40
65 Stks.	293.10	297.05	290.39	294.44	—0.25

Stocks volumes: Indus. 4,133,500; Trans. 586,200; Utils. 415,300; 65 Stks. 5,135,000. Total volume 35.18 million.

ACTIVE STOCKS

Stock	Sales	Close	Ch'ge
Texaco Inc	554000	35⅞	+⅛
Gulf Oil	515400	43⅛	—1⅜
HughesTool	486000	56½	—1⅜
IBM	485900	59⅞	—¼
Mobil	406100	75¼	—⅞
FedNat Mtg	385400	12⅝	+⅝
Exxon	374200	60	—¾
Asarco Inc	372100	37⅜	—⅞
Gen Motors	342600	47¾	—¼
SearsRoeb	330400	16	+¾
DowChem	318500	31½	—⅛
Inco Ltd	318500	26	+¼
Amer T and T	306900	47⅜	+⅝
ConGnlns	305600	30	—⅛
Benguet B	290200	8½	—½

QUOTATIONS

Alcan	52⅝	Inland St	29⅞
Alcoa	60¾	IBM	59⅞
Ald Chem	52⅞	Int Harv	30½
Al-Chlm	26⅜	INCO	26
Am Air	9¾	Int Paper	36
Am Brnd	61½	ITT	24⅞
Am Bcast	29⅝	Johns-Man	20⅛
Am Can	29½	Kaiser Al	20⅝
Am El P	16½	Kennecott	30⅞
Am Motor	7⅛	Kraftco	41¼
Am Tel T	47⅜	LTV	11
Ampex	25⅛	Litton	52¼
Asarco	37⅜	Lockheed	33⅜
Ashland	32⅛	McD Doug	42
Atl Rich	89¼	McLean	9⅝
Avco	20½	Merck	61⅞
Avon	32½	Mer Lyn	20¾
Bell How	24⅝	Minn MM	47¾
Bendix	45⅞	Mo Pac	53⅞
Beth St	22⅞	Mobil	74⅞
Boeing	58⅛	Monsanto	50⅞
Boise Cas	30½	Motorola	56¼
Borden	21⅝	NCR Corp	70¼
Borg-W	35¾	Natomas	38
Bri My	31⅞	Newmont	40½
Brunswk	13⅛	Nort Sim	12⅛
Burl Ind	16¼	Nwest En	26⅞
Burl Nor	66⅜	Owen Ill	23¾
Burroughs	66⅝	Pac Gas	20½
Caterpill	49	Pan Am	4⅞
Col Bcast	45½	Pan El P	61⅛
Celanese	44⅛	Peop En	42¾
Chase M	36⅞	Pepsico	21
Chessie	26⅞	Phil El	12½
Chrysler	7⅞	Phil Morr	30⅞
Cleve El	14⅛	Phil Pete	49⅛
Coca-Cola	29¾	Pit Bowes	31⅜
Col-Palm	12⅝	Polaroid	19⅞
Comsat	35½	Proc Gam	65
Con Frt	20¼	Pub Sv EG	16¼
Con Nat G	41¾	RCA	22⅜
Cont-Data	50⅜	Repub St	21⅝
Con Ed	20⅜	Revlon	36⅜
Cont Oil	46⅞	Rockwell	54⅞
Crown Ck	25	Scott Pap	17⅜
Crown Zell	40¼	Sea Cstle	31⅛
Delta Air	35	Sears	16
Disney W	43¼	Seatrain	6⅜
Digital E	67½	Shell	64⅝
Dow Chem	31½	Singer	8
du Pont	34½	Sony	6⅜
East Air	7⅜	So Cal E	22⅛
East Kod	44¾	South Pac	39⅜
El Paso	22⅛	Sperry	50⅞
Exxon	60⅛	Stand Cal	73½
Fairchild	46⅜	Sun Oil	75
Firestone	7¼	Teledyne	137⅞
Ford	29½	Telex	3½
Gam Sko	32½	Texaco	35⅞
Gen Dyn	71¾	Tex Gulf	41¼
Gen El	47⅞	TWC	12½
Gen Food	25⅝	Un Carb	38⅜
Gen Mot	47⅞	Un Pac	84¾
G Tel El	24½	Un Brd	11¾
Gen Tire	15⅞	Un Oil	49
Ga Pac	26⅜	UAL Inc	18⅞
Gillette	20⅜	U.S. Steel	18⅛
Goodyear	11⅛	West Air	7½
Greyhound	16¾	Westghse	21⅜
Gulf Oil	43⅛	Weyerhsr	31¾
Hilton	28½	Wometco	16¾
Homestake	48½	Woolworth	22⅝
Honeywell	82⅜	Xerox	55⅝
Houston	27⅜	Zenith	8⅞

BOX SCORE

	Fri.	Thurs.
Issues traded	1877	1868
Advances	605	50
Declines	875	936
Unchanged	397	425

Money

The bank's purchase price of U.S. funds in this area Friday, according to the Royal Bank of Canada, was 1.1750 for cash, 1.1755 for travellers cheques and 1.1350 for coins. Their selling price was 1.1870 for cash and 1.1855 for cheques.

MONTREAL (CP) — The U.S. dollar in terms of Canadian funds closed Friday up 19-20 at $1.1817; Thursday's close was $1.1741. Pound sterling was up 8-25 at $2.6115. In New York, the Canadian dollar was down 11-20 at $0.8462 and pound sterling was down 1.15 at $2.2100.

Nominal selling price of other monies in Canadian funds: Australian dollar 1.2770; Austria schilling .0902; Bahamas dollar 1.1610; Barbados dollar .5780; Belgium cnv franc .039600; Bermuda dollar 1.1610; Brazil cruzeiro .0654; xBulgaria lev 1.3939; China renminbi .7660; xColombia peso .0231; xCzechoslovakia crown .2300; Denmark kron .2220; East Caribbean dollar .4330; France franc .2760; Germany mark .6440; Greece drachma .0297; Hong Kong dollar .2360; xHungarian forint .0331; India rupee .1500; Irish pound 2.3800; Italy lira .001390; Jamaica dollar .6510; Japan yen .004715; Kuwait dinar 4.2235; Mexico peso .0510; Netherland guilder .5870; N.Z. dollar 1.1250; Norway krone .2335; xPoland zloty .0389; Portugal escudo .0240; xRomania leu .2572; Saudi Arabia riyal .3487; Singapore dollar .5325; South Africa rand 1.4500; Spain peseta .01725; Sweden krona .2730; Switzerland franc .6735; Trin-Tob dollar .4835; xU.S.S.R. ruble 1.8149; Venezuela bolivar .2651. (x-Fixed monthly rate).

Silver

Closing basic price of 1,000-ounce certificates in the Victoria area, according to the Scotiabank, $23.00 U.S. bid per troy ounce and $25.00 asked. Previous day $24.50 and $25.50.

Distributed by CP
Toronto Stock Exchange—Mar. 14

Complete tabulation of Friday transactions. Quotations in cents unless marked $. z—Odd lot, xd—Ex-dividend, xr—Ex-rights, xw — Ex-warrants. Net change is from previous board-lot closing sale.

Stock	Sales	High	Low	Close	Net Ch'ge
A and B					
A.G.F.M	3113	400	380	400	+50
Aby Gln w	1900	$7½	7½	7½	—1
Abti Prce	47860	$22⅛	21½	22	
Abitbi 7½p	503	$41	41	41	—⅛
Abitbi 10	235	$49½	49½	49½	
Action Trd	2000	34	33	33	—1
Adanac M	8950	$5½	5⅛	5¼	
Afton Min	4300	$31¾	30	31	—¾
Agnico E	24050	$12⅝	12⅛	12½	—½
Agra Ind A	100	$5¼	5¼	5¼	—⅛
Ahed C	1300	145	145	145	—5
Akaitcho	1500	180	170	170	—25
Albany	18400	295	280	293	+12
Alt Energy	9904	$51½	50	51⅛	—⅜
Alta Gas A	15751	$27	26⅝	26⅞	—¼
Alta G E p	200	$21½	21½	21½	—¼
Alta G 9.76	870	$24¾	24½	24¾	+¼
Alta G 6⅜	1500	$37	36¾	36¾	—1
Alta Nat	305	$84	83	83	—2
Alcan	31039	$62¼	60½	62	—1
Algo Cent	200	$24¾	24½	24½	—½
Algoma St	11194	$34¼	33½	33½	—1⅛
AStel p	2950	$23½	23	23¼	—⅜
Allarco Dv	200	$76	76	76	—1
Alum 3rd p	z20	$24¼	24¼	24¼	
Am Larder	77900	105	93	98	—7
Am Eagle	20950	$5⅞	5¾	5¾	—⅜
Am Leduc	75800	135	125	130	
Andres W A	700	$11½	11	11	—⅝
Ang CT 315	100	$32	32	32	
Ang D Gld	3100	380	380	380	
Ang U Dev	4400	310	300	300	
Aquitaine	12250	$53	51⅞	51⅞	—2⅛
Arbor C	250	135	135	135	
Args 260 p	100	$30	30	30	
Argus C pr	200	$6¾	6¾	6¾	—¼
Asamera	15100	$25¾	25⅜	25½	—½
Asbestos	600	$36	36	36	—⅛
Asoc Porc	1800	325	300	325	+15
Atco A	6250	$22	21½	21⅞	—⅛
Atl C Cop	500	110	110	110	—5
Atlas Yk	7800	100	90	95	—6
BC Sugar A	350	$41	40½	41	+½
BP Can	9435	$45	43	44½	
Banister C	1300	$14¼	14	14¼	
Bank BC	2385	$32	30½	30½	—2½
Bank Mtl	34487	$23⅝	23¼	23½	—⅛
Bk Mtl r	153376	10½	7	10	+2
Bank N S	7949	$24	23¾	23⅞	—⅛
Bankeno	14350	$7¼	6¾	7	—¼
Barex	8000	35	35	35	—2
Bary Expl	11300	210	200	205	+3
Basic Res	15600	$18¼	17¾	18	—¾
Baton B	1000	$13¾	13¾	13¾	—¼
Bay Mills	200	$5¾	5¾	5¾	+⅛
Bell Canad	53367	$18⅜	18	18¼	—⅛
Bell 2.28	1500	$27½	27¼	27½	+⅜
Bell 1.80	110	$19¼	19¼	19¼	—¼
Bell 1.96	2250	$22⅛	22	22⅛	
Beth Cop	800	$21½	21½	21½	+⅜
Bighart O G	5500	$8½	8⅛	8¼	
Bl Hawk	10500	75	60	70	—8
Bonza O	35775	$11½	11	11	—¾
Bonanza W	20100	$6	5¾	5⅞	—⅝
Border C	400	420	420	420	
Bow Valy	24350	$50⅞	48¼	49¾	+¼
Bralor Res	2500	$26	25	26	—⅛
Bramalea	400	$17¾	17½	17½	—½
Brascan A	6915	$27	26¼	27	+¼
Brscn 8½	1000	$24	24	24	
Brenda M	4525	$29½	29	29½	—½
Brinco	6538	$9⅜	9	9	—¼
Brinco p	1597	$6	5¾	6	+⅜
BCFP	78070	$25⅛	24	25	—¼
BCRIC	59212	$7⅝	7⅜	7½	+⅛
BC Phone	9676	$15⅝	15¼	15⅝	+¼
BCPh 4½ p	300	$47	47	47	
BCPh 1956	200	$45	45	45	—7
BCPh 5¾ p	109	$58½	58½	58½	
BCPh 6.80	250	$17½	17½	17½	
BCP 10.16 p	175	$26¼	26¼	26¼	
Broul Reef	7500	127	112	120	—1
Brunswk	9760	$13½	13	13¼	—⅜
Budd Can	1700	$8¼	8	8¼	—⅛
CC Yachts	500	400	400	400	—10
CAE	1600	$14½	14¼	14½	
CIL	657	$26¼	26	26	—1⅜
CME Res	10915	360	335	340	—10
Cad Frv	36580	$21¾	20¼	20¼	—½
Cad Frv A	z7	$7⅝	7⅝	7⅝	
Cal Pow A	7416	$44⅝	44	44½	—⅛
Cal P 4 p	260	$44½	44¼	44¼	
Cal P 7½ p	300	$85	85	85	—6
Cal P 2.36	140	$23	23	23	
Calvert	39800	315	300	315	
Camflo	8925	$19¼	17¾	19	+¼
C Chib A	600	$12	12	12	—1
Camp RL	18710	$38⅛	36½	38	+⅜
Can Cem	538	$12¼	12¼	12¼	—½
CDC	5051	$13¾	13¼	13¼	—½
CDC pr B	1501	$146½	145½	145½	—½
Can Malt	z50	$30¼	30¼	30¼	
C Nor West	4375	$20⅛	19½	19⅝	—⅝
C Packrs	200	$31⅝	31⅜	31⅜	—⅛
Can Perm	650	$16⅛	16⅛	16⅛	
CPerm 6¾	800	$20½	20½	20½	
C Safway p	z25	$85	85	85	
CS Pete	10525	$20½	19⅞	20½	—½
Can Trust	3635	$19¼	19	19	
C Trust 7¼	1075	$16	16	16	—½
C Tung	300	$27½	27½	27½	—½
Cdn Arrow	750	130	130	130	—10
CCablesy A	12885	$13¼	13	13	—¼
CCablesy B	7840	$12	12	12	—⅜
Cdn Cel	2400	$10½	10¼	10½	
CC Man A	850	$22⅛	22⅛	22⅛	—⅜
C Curtis	1300	115	105	115	—5
C Formost	3030	$6	5⅞	5⅞	—⅛
CG Invest	100	$22⅜	22⅜	22⅜	
C Homestd	1450	$27⅝	27	27⅝	+½
CI Bk Com	28182	$23⅝	23⅛	23⅛	—¼
C Lencour	28025	190	175	190	—10
C Marconi	410	$18⅝	18⅝	18⅝	
C Merrill	2400	$29¼	28½	28½	—1½
CNat R	25663	$17	16	16¾	—⅛
C Nat 8.50	1400	$37	34	37	+1
C Ocdental	5346	$14	13⅛	13⅜	—⅝
CP Inve	12700	$43½	42¼	42⅞	—¼
CP Ltd	43723	$44	42¾	43¾	—⅝
CPL A p	700	$8⅞	8⅞	8⅞	
C Reserve	1100	$20¼	20	20	+¼
Cdn Tire	240	$25½	25½	25½	
Cdn Tire A	2779	$25¾	25⅜	25¾	+⅜
C Uilties	2925	$21¼	20½	20⅝	—½
C Util 5 pr	z10	$51¾	51¾	51¾	
CUtil 6 pr	z10	$62	62	62	
CU 10¼	650	$24	24	24	
C Util 9.24	400	$21	21	21	
C Util 7.30	200	$20¾	20¾	20¾	
CWN G 4 pr	400	$8	8	8	—¼
Candel Oil	250	$76	75½	75½	—2½
Canray	5200	330	310	320	—20
Canron A	400	$14½	14⅜	14½	+¼
Cara	720	$17¾	17¼	17¼	—⅜
Carl OK	3150	$7⅞	7¾	7⅞	—⅛
Carl A p	100	$22½	22½	22½	
Carl B p	400	$26⅝	26⅝	26⅝	—⅛
Carma A	1700	$13½	13	13½	+⅛
Carolin M	10400	$16⅜	14½	15	—1
Car	1000	350	350	350	
Cassiar	3125	$12¾	12	12¾	+¾
Cassidy L	200	390	385	385	—5
Celanese	1935	$6½	6½	6½	—⅛
Celan 175 p	100	$16½	16½	16½	—½
Cent Pat	2200	395	385	395	+10
Chnclr	4650	$6⅛	5⅞	5⅞	—⅜
Charter Ol	5620	340	330	335	+5
Cherokee	5600	$12	11½	11½	—¼
Chib Kay	36900	48½	43	43	—8
Chieftan D	5000	$34½	32	33¾	+1¼
Chimo	1000	220	220	220	—20
Chrysler	3296	$9¼	9⅛	9⅛	—⅛
CHUM B	600	$10	10	10	
Coin Lake	20000	56	50	55	—2
Cmplx	7200	$6¾	6¼	6½	
Cominco	8973	$62½	59½	61¾	—1¼
Cominco A	1300	$24¼	24¼	24¼	—¼
CC Tr p	250	$10	10	10	
Comrcl O G	11900	425	410	425	
Coniagas	9800	290	250	275	—15
Con Bath A	6040	$16¾	16½	16½	—⅜
Con Bath p	800	$16¼	16¼	16¼	—¼
Con Fardy	4607	360	335	340	—10
C Durham	38900	275	251	265	—1
C Marben	4100	310	290	305	—15
C Morisn	16250	485	465	475	+10
Cons Prof	19700	290	260	275	—20
C Rexspar	5900	65	65	65	
Con Textle	1400	$8⅜	8⅛	8⅜	
Con Distrb	7000	$8¾	8⅜	8⅜	—⅛
Cons Gas	27044	$26⅝	25⅞	26	—¾
Con Gas B	z141	$55¾	55¾	55¾	
Con Gs 7½	12345	$26¾	26⅛	26½	—¼
Con Glass	100	$18¼	18¼	18¼	—¼
Control F	1100	305	305	305	—40
Conventrs	11010	$17⅜	17⅛	17¼	+⅛
Conwest	1900	$8½	8⅛	8¼	—¼
Cop Fields	2000	$15⅛	14½	15	—⅛
Corby B	z50	$16½	16½	16½	
Coseka R	55278	$22½	21	21½	—½
Costain Ltd	23055	$7¼	7	7¼	+⅛
Courvan	16000	235	220	235	—15
Craigmt	3700	$7	6¾	6¾	—⅛
Crain R L	510	$11¼	11	11	—¾
Crwn Life	z22	$63¼	63¼	63¼	
Crush Intl	1000	$12½	12½	12½	
Cuvier M	7100	105	100	103	+2
Cyprus	13400	$24¼	23½	24⅛	—⅜
Czar Res	31425	$17¼	16⅜	17	—½
D to G					
DRG Ltd A	2000	$6	5¾	6	+⅜
Daon Dev	22960	$5¾	5½	5¾	+⅛
Daon 8⅜ p	1300	$7½	7	7	—½
D Eldona	27666	235	225	230	—10
Delhi Pac	19000	130	121	128	—2
Denison	11752	$45¼	44	45	—½
Dicknsn	19650	$14	13	13⅜	—⅞
Digtech	2100	$10	9¾	9¾	—¼
Discovry	800	245	240	245	—5
Doman I	3350	$10	9⅞	10	
Dome Mine	11220	$71	68½	70½	—½
Dome Pete	73849	$69	65¼	67	—1
DPete A p	800	$19¼	19⅛	19⅛	—½
D Bridge	11990	$15⅝	15¼	15½	—⅛
D Citrs A	2000	$5	5	5	—⅛
DExplor	56100	105	98	105	—7
Dotasco A	2148	$37	36¼	36¼	—¾
D Scotish p	z25	$26¼	26¼	26¼	
Dom Store	200	$18¼	18¼	18¼	
D Textle	1900	$15¼	14¾	15¼	
Domlim A	400	$17	17	17	—⅛
Domtar	5230	$26⅜	26¼	26¼	—⅛
Dr Mc C A	1570	$12	11½	12	+¾
Dunde Pal	27200	135	120	135	+8
Dunraie	21000	170	152	170	
Du Pont A	225	$29¼	29¼	29¼	—¼
Dustbane	300	$8⅛	8⅛	8⅛	—⅛
Dylex L A	2800	$9½	9⅛	9½	
Dynamar	18300	$5½	5¼	5¼	—⅛
E-L Fin	528	$13⅛	13	13	—½
E-L Fin p	100	$13⅛	13⅛	13⅛	—⅛
Est Mirtic	3582	310	300	310	—10
East Sul	1418	350	335	350	—10
Estn Prov	300	$7⅝	7½	7½	
Ego Res	19700	255	246	247	—8
Elhm A	2900	$5⅝	5	5¼	—½
Emco	1400	$12¼	11¾	11¾	—¾
Emco w	2300	325	310	310	—15
Enrgy Res	1800	220	215	220	+15
Exquisite	405	325	320	320	—5
Exquite pr	100	$5½	5½	5½	—¼
Falcon C	33580	$11½	11	11⅜	—⅛
Flbrg Nik A	13124	$120	114	119	+1
Fed Ind A	550	$7⅜	6⅝	6⅝	—¾
Fed Pion	210	$35	35	35	+¼
Fed Trust A	4900	350	315	350	+35
Fed T w	z50	39	39	39	
Finning T	z60	$43½	42¾	43½	
Firan Gndl	z200	62	62	62	
F Calgary	22400	335	320	320	—5
F Cty Tr C	z39	$6⅞	6⅞	6⅞	
F Mar	11800	250	240	245	—5
Ford Cnda	450	$47	47	47	—1
Francana	5300	$14⅝	14	14⅜	—⅜
G M Res	17008	$7	6⅞	6⅞	—⅛
Galtaco	202	$5¾	5½	5½	—¼
Galveston	4150	335	300	300	—35
Gaz Metr	100	$7⅛	7⅛	7⅛	—⅛
Gaz 5.40 p	100	$53	53	53	—3
Gaz 5½ p	200	$54½	54½	54½	
Gen Baker	300	$9¼	9¼	9¼	
G Distrb A	1900	$11	10⅝	11	+⅛
G Distrb w	7500	480	455	470	—10
GMC	793	$56½	55¾	56½	+⅜
Genstar L	13979	$28¾	27¼	28	—1
Gesco Dis	500	305	280	280	—25
Giant Yk	1550	$18	17	17	—1¼
Gibraltar	19425	$12½	12⅛	12½	+⅛
Glbe Rlty p	500	$19½	19⅜	19⅜	—⅛
Goldale A	2700	$7¼	7	7¼	
Goldund M	34250	350	325	340	—15
Goodyear	300	$22	22	22	
Graft G p	100	$30⅝	30⅝	30⅝	—1⅜
Granduc	2250	355	335	350	—5
G L Nickl	4100	190	170	175	—5
GL Forest	300	$64	64	64	
GN Fin	600	325	300	325	
Gt West S	4100	275	270	270	—7
G Goose	z72	$5½	5½	5½	
G Goose 9¾	400	$8½	8½	8½	
Greyhnd	100	$29½	29½	29½	+½
Gulf Can	72368	$163	156½	157⅝	—5⅜
Gulfstrem	34447	$7½	7	7¼	—¼
H to L					
HCI Hldg	800	$26	26	26	
Halifax D	150	325	325	325	—5
H Group A	200	390	385	385	—5
Hard Crp A	500	265	255	260	—10
Harlequin	2125	$18	17¾	17⅞	+¼
H Wood	1000	149	140	140	—10
Hatleigh A	1100	$5½	5½	5½	
Hatleigh B	300	$5¾	5¾	5¾	+¼
Hawker	3175	$17½	17	17	—1
Hayes D	837	$9½	9⅛	9½	
Hedway A	2200	$5⅞	5¾	5¾	
Highfield	2750	345	335	345	+5
Holinger A	480	$43½	43	43	—½
H Bay Mng	7030	$27	26⅞	27	—½
H Bay Co	22881	$28½	28	28½	—½
HBC pr	1319	$19	18⅝	19	+⅛
HB Oil Gas	5278	$119	115½	118	—1½
Hu-Pam	13500	82	78	78	—2
Husky Oil	4202	$85	83	84½	—1
Hydra Ex	21400	105	90	95	—15
IAC	7167	$9⅝	9½	9½	
ITL Ind	200	310	310	310	
IU Intl	8600	$15	14⅝	15	
Imasco	1225	$45¾	45	45¾	+¼
Imasco A p	1500	325	320	320	—10
Imp Oil A	32115	$49¼	47¾	48¼	—1½
Imp Oil B	10028	$48	48	48	
Inco	110470	$30¾	29¼	30	—¼
Inco 7.85	600	$20	20	20	—¼
Indal	66332	$12½	12	12½	+½
Indusmin	190	$18¾	18¾	18¾	+¾
Inglis	200	$14⅛	14⅛	14⅛	—⅜
Inland Gas	250	$14	14	14	
Inland G p	100	$10⅛	10⅛	10⅛	+⅛
Inlnd G 10p	z40	$25	25	25	
Inter-City	1850	$21¼	20¼	21¼	
Intrmetco	100	$13	13	13	—½
IBM	433	$70⅛	70	70	
Int Mogul	711	$8¼	8¼	8¼	
I Mogul A	300	$14½	14⅜	14½	+½
Intl Thom	1800	$11¾	11	11¾	—¼
Intpr Pipe	4855	$16¾	16½	16¾	+¼
Ipsco	1450	$28	27	27	—¾
Inv Grp A	425	$19	19	19	+½
Irwin Toy	100	291	291	291	+1
Ivaco	1700	$20½	19¾	19¾	—½
J Q Res	7900	150	146	150	
Jannock	500	$12	11⅞	11⅞	—⅛
Jannock 8	700	$11¼	10¾	11¼	+¼
Jannock w	1300	$5⅝	5⅜	5⅜	—¼
Jorex Ltd	60100	115	105	110	—8
Joutel	19600	185	176	183	+3
Kaiser Re	16317	$33¾	32	33¾	+⅜
Kam Kotia	13650	$7⅜	7	7¼	—¼
Kaps Tran	30478	138	130	138	
Kelly D A	500	$7⅞	7¾	7¾	
Kelsey H	200	$27	27	27	+¼
Kerr Add	12600	$17⅜	17	17⅛	—⅜
K Anacon	6000	100	95	95	—5
La Luz	600	$8	8	8	—½
Labatt A	14700	$21¾	21⅜	21¾	—¼
Lab Min	200	$46	45	46	+¾
Lacana	18400	$8⅞	8	8½	—½
Lacana w	6500	$6⅛	5¾	6	—⅛
Laidlaw A	1300	$6	6	6	
Laidlaw B	2600	$6	5¾	6	+¼
Ldl 9¾	100	$9¾	9¾	9¾	
Laidlaw 8	200	$7⅛	7⅛	7⅛	
LOnt Cem	100	$5⅝	5⅝	5⅝	
L Shore	341	$7	6¾	6¾	+⅛
Lasitr Km	7000	235	215	220	—10
Laurasia	27500	114	110	114	—6
Lau Fin p	z28	$10¼	10¼	10¼	
Lava Cap	2925	$7¼	6⅞	6⅞	—⅝
Leigh Inst	3200	$8¾	8¼	8¾	+⅜
Liberian	500	$7¼	7¼	7¼	—¼
LL Lac	2267	$7	6⅞	7	—¼
Lob Co A	2900	415	405	415	+10
Lob Co B	1500	415	415	415	+10
Lob Co pr	z50	$25⅜	25⅜	25⅜	
Lochiel	17900	$6½	6⅛	6½	—¼
Lytton M	1100	70	70	70	—7
M to O					
MDS Hlth	1546	$8⅞	8⅝	8⅞	—⅛
MICC	10842	$12	12	12	—⅛
MICC A	240	$23½	23½	23½	+½
MICC 8⅜	1000	$19¼	19¼	19¼	+¼
Micc 8 p	3000	$27	25½	27	+⅜
MPG Inv A	200	$12⅞	12⅞	12⅞	—⅛
MSZ Res	31100	310	255	305	+20
MTS Inter	100	100	100	100	
Mclan H A	200	$24¼	24¼	24¼	—¾
MB Ltd	17633	$29¼	28⅞	29¼	
Madeline	5426	250	220	240	—10
Madsen	1250	185	184	184	—1
Magnason	200	265	265	265	
Magnetcs	2800	163	155	163	+2
Maislin I	600	$5⅛	475	5	
Maistc Wil	68250	$6	5⅛	6	
Man Bar	31204	270	250	270	
Maritime	1984	$23¼	22⅝	22⅝	—½
Martim A p	400	$8	8	8	
Mark Spnc	200	$7	7	7	—¼
Mass Fer	15200	$10¼	10⅛	10¼	+⅛
Mas F A	1300	$22	21¾	21¾	—¼
Mas F B	700	$21⅝	21	21	—¾
Matchan	55800	77	68	77	—3
Mc Adam	6400	90	87	90	—3
McGraw H	100	$8½	8½	8½	—¼
Mc Intyre	1264	$78	75¼	77½	—1½
McLaghln	8500	$12⅛	11½	11½	—⅞
McLghl 9 p	300	$19	18⅞	18⅞	—⅛
McLghl 10 p	100	$13	13	13	
Melcor	400	$14	14	14	—1
Mentor	12800	$6⅛	5⅞	5⅞	—¾
Mercantil	1400	$16¼	16	16	
Merland E	18725	$26	25⅛	25½	—⅝
Midcon	1300	275	265	275	+15
Minrl Res	53333	350	325	350	+5
Mitel Corp	7780	$19⅜	18½	18¾	—½
Molson A	950	$28¾	28½	28½	—½
Mon Inv	100	$11	11	11	
Monenco A	500	$12½	11¾	12½	+¾
Moneta P	300	100	100	100	
Mtl Trust	400	$21½	21⅛	21½	+½
Moore	15486	$34⅜	34	34⅛	—¼
Mtn States	4150	$11⅞	11¾	11¾	—⅛
Murphy	11108	$27	25⅞	26	—1
N B Cook	1200	$7⅛	6⅞	6⅞	—⅛
NBU Mine	12050	360	340	345	—25
Nat Bk Can	4863	$11	10¾	10¾	—⅛
Nat Drug	500	$12	12	12	
Nat Pete	46850	370	330	360	—15
Nat Sea A	100	$15	15	15	+¼
Nat Trust	2500	$20	20	20	—1
Nemco	16850	305	292	295	—15
Neomar	2604	415	390	390	—40
NB Tel	413	$18¾	18½	18½	—¼
NB Tel 1.85	487	$19½	19⅛	19⅛	—⅜
N Kelore	51100	56	51	53	—7
N Provid D	2100	60	60	60	
N Que Ragl	5850	$6	5	6	+1
N Sen	145400	73	66	70	—5
N York Oil	11300	310	285	300	—15
Nfld LP A	350	$20¼	20	20	—½
Nfld Tel	10072	$11⅛	11	11	
Nfld Te 975	200	$19¼	19¼	19¼	—⅛
Nfld Te 885	100	$19	19	19	
Newnor	21000	38	36	38	—2
Nick Rim	22200	55	50	52	—3
Noble M	3300	210	201	201	—9
Nor Acme	22200	98	87	93	—7
Noran	183782	$26¼	25½	26¼	
Norbaska	22200	78	73	75	—3
Norcen	26648	$34¾	34¼	34⅝	—⅛
Norcen B	100	$20	20	20	
Norcn 288	200	$61	61	61	
Norlex	31000	46	42	43	
NC Oils	300	$22	22	22	+¾
Nor Tel	4827	$43⅞	42¾	42¾	
Northgat	4650	$11	10⅝	11	—⅜
Nthld	123300	135	120	129	—7
NS Savngs	8332	$9¼	9	9	—¼
Nowsco W	1365	$49½	48	49½	—½
Nu-Wst A	20070	$16¾	16	16	—¾
Nu-Wst p	400	$14¾	14¾	14¾	
Nu-Wst 9 p	100	$17¾	17¾	17¾	—⅜
Nufort Res	33766	116	100	114	—5
Numac	12280	$42	40½	41¼	—1¼
Oakwood P	25970	$20½	19¼	20⅜	—¾
Obrien	31400	310	295	310	
Ocelot A	200	$30	29	30	—2
Ocelot B	12585	$30¼	29½	30⅛	—¼
Okanagan	300	$19½	19	19	—½
Okan A p	100	$12½	12½	12½	
Onaping	17550	$5⅞	5⅜	5⅞	+⅛
Oshawa A	1320	$7¾	7¾	7¾	
Osisko	49500	70	60	65	—2
P to S					
Pac Coper	8700	410	395	395	—5
Pac Nth G	100	$9	9	9	—¼
Pac Nth 6¾	z50	$16¾	16¾	16¾	
Page Pet	3507	$26½	25½	26¼	—½
Page Pet 7	2300	$14	13½	13¾	—¼
Pagurian A	1900	460	445	445	—25
Paloma P	4047	$6⅞	6⅝	6¾	—⅛
Pamour A	10650	$12½	11½	12¼	+⅛
Pancana A	1750	485	480	485	+10
Pancana B	250	490	490	490	+10
Pan Centr	37616	270	242	265	—10
PanCan P	800	$75¼	75¼	75¼	—¾
Pango Gld	700	155	155	155	
Parlake	3800	279	270	270	—10
Pe Ben O	5500	320	300	320	+10
Peerless	430	$6⅞	6¼	6⅜	+⅛
Pembina	10250	$11¼	11	11⅛	—⅜
Pennant	52850	300	290	295	—5
Penningtn	1100	$6	6	6	+⅛
P Jewl A	10805	$12	11¾	12	+¼
Petrofina	1835	$49½	49	49½	
Petrofina r	57440	124	110	120	+5
Petrol	3800	$10½	10⅛	10½	—¼
Peyto Oils	800	$22	21¾	22	+¼
Phonix Oil	1800	$7½	6¾	7½	+⅝
Photo Eng	500	$35½	35	35	—1
Pine Point	6930	$42	38¾	41	+2¼
Place G	23850	405	375	395	—15
Placer	6965	$61	55½	60	
Plysr 840	200	$24	24	24	—⅛
Pominex	30800	212	195	212	+11
Ponder	1000	230	225	225	—6
Pop Shops	1400	170	165	165	—5
Powr Corp	3500	$15¼	15	15⅛	—¼
Prado Exp	3000	145	140	145	—8
Precamb	2000	$5¼	5	5⅛	—⅛
Pre Trst	215	$62½	62	62½	+½
QMG Hldg	46294	$5⅞	5⅜	5⅞	
Qasar Pet	3550	$6¾	6½	6¾	
Que Sturg	19500	$5	465	490	—10
Que Tel	100	$21¾	21¾	21¾	—¼
Ram	8795	$20	18½	19⅞	+⅜
Ram wt	2400	$14½	14	14¼	—¼
Rchmn	1325	$14½	14¼	14½	
Ranger	13350	$28¼	27½	27½	—¾
Rayrock	8350	355	335	350	—25
Redpath	1150	$16¾	16½	16½	+¼
Redstone	51400	186	155	170	—20
Reed Pap A	7915	$9⅝	9½	9½	—⅛
R Sth A	27600	$8⅝	8⅜	8⅝	+⅜
Reichhold	18280	$13⅛	12¼	13	—¼
Reich 7¼ p	6300	$17	16¼	17	—⅛
Reitman A	14900	$15½	15½	15½	
Res Servic	23000	$11½	10½	11½	+½
Revelstk	500	$10	10	10	+½
Revnu Prp	27270	193	175	180	—5
Rileys D	125	178	178	178	—1
Rio Algom	1480	$33¼	33	33	—½
Rio 8.5	11035	460	460	460	
Rolland	600	$8½	8½	8½	—⅛
Roman	500	$5⅞	5⅜	5⅞	—⅞
Rothman	450	$21	21	21	+½
Rothm 2p	2750	$12	11¾	12	
Royal Bnk	15293	$42½	42	42½	+¼
Ry Trsco A	6999	$13	12½	13	
Ruprtlnd	39800	$6⅞	5¼	6⅞	+⅞
Russel A	14870	$19	18¾	19	+1⅝
Russel B	z20	$18¾	18½	18¾	
Russel 9¾	800	$17¼	17	17	—½
Russel 170	700	$15½	15⅜	15½	
St Fabien	53500	60	56	59	—2
Sandwell A	400	$11½	11½	11½	
Sceptre	32025	$12⅞	12⅛	12⅞	+⅛
Sceptre w	10450	$7¼	6⅞	7⅛	—⅛
Scintrex	800	$7⅛	7⅛	7⅛	
Scot Paper	1200	$14½	14⅜	14½	—⅛
Scot York	2700	$5⅝	5⅜	5⅜	
Scotts	z25	$7¼	7¼	7¼	
Scotts C	1025	$7½	7½	7½	+¼
Seagram	3230	$47¼	46½	47¼	—¾
Seaway M	100	$7	7	7	
Seaway pr	100	$5⅛	5⅛	5⅛	
Seco Cem	100	$7¾	7¾	7¾	
Selkirk A	400	$20⅞	20⅞	20⅞	+⅜
Shaw Pipe	1000	$18¾	18⅛	18¾	—¼
Shell Can	15560	$36½	35	36¼	—¼
Sheperd P	300	$6⅛	6⅛	6⅛	
Sherritt	31275	$15¼	13¾	14¼	—1
Sigma	635	$55	55	55	
Silvana Mn	7200	$8½	7¾	8¼	—½
Silvmq	34500	60	56	58	—2
Silverwd A	400	$12¾	12¾	12¾	
Simco Eri	2300	310	305	305	
S Sears A	3904	$7¾	7⅝	7¾	+⅛
S Sears B	470	$7⅞	7⅝	7⅞	—⅛
Sklar M	2500	250	250	250	
Skye Res	22800	$11½	10¾	11½	+¼
Skyline H	1500	410	380	410	+25
Slater Stl	900	$17	17	17	
Slat Steel p	100	$12⅝	12⅝	12⅝	—1⅝
Sogepet	3800	185	172	185	—5
Southm	30375	$32⅞	32½	32½	—⅜
Spar Aero	329	$8⅝	8⅝	8⅝	—⅛
Spooner	32000	189	162	187	
St Brodcst	1000	$11¼	11¼	11¼	
Stelco A	20275	$28⅞	28⅝	28¾	
Steep R	800	470	455	470	+15
Steinbg Inc	10725	$23	22½	22½	—1
Strathrn A	150	185	185	185	—10
Sud Cont	22800	190	162	180	—19
Sulpetro B	6290	$18½	17⅞	18⅛	—⅜
Sullivan	4750	360	350	360	—20
Sunbrst E	27950	66	55	64	
Suncor pr	100	$25¾	25¾	25¾	
T to Z					
Teck Cor A	4690	$19¼	18½	18½	—1
Teck Cor B	52715	$16¼	14½	15½	—½
Tel Metr B	1500	$20	20	20	
Tex Can	600	$88	85	88	—1
Txsglf	1928	$48½	47½	48½	+¼
Thom L	4400	140	130	139	—21
Thom N A	7042	$15⅜	15¼	15¼	+⅛
Toromont	1500	325	325	325	—10
Tor Dm Bk	10001	$25¾	25½	25⅝	+⅛
TD Rlty p	550	$19⅛	19	19	
Tor Sun	400	$15¼	14⅞	15¼	+¾
Total Pet	39575	$29⅜	28½	28½	—⅞
Total PA p	1485	$49	48½	48½	—¼
Totl Pet w	5000	$19⅛	18¼	19⅛	—⅜
Traders A	6003	$12⅛	11¾	12⅛	
Traders 5 p	z75	$19½	19	19	
Tr 10¼	1500	$9½	9½	9½	+⅛
Tr Can Res	56550	$9½	8¾	9½	+¼
Trns Mt	3850	$11¾	11	11¼	—¼
Trns Wst	16450	$6⅜	5⅝	5⅝	—⅞
TrCan PL	7931	$23	22¾	23	+⅜
TrCan B pr	560	$29¼	28	29¼	+¼
Trimac	5140	$20	18⅞	19	—1
Trin Chib	10500	53	51	53	+2
Trinity Res	20980	$11	10⅛	10⅞	
Trizec Crp	z20	$28⅛	28⅛	28⅛	
Tru-Wall	700	150	125	150	+40
Turbo Cl A	5870	$22¾	22	22	
Turbo Cl B	4910	$23	22¼	22½	—¼
Turbo Pr	100	$16	16	16	—1
Turbo 8¼	2850	$25⅝	24¼	25	—1⅛
Turbo w	4950	$17	16⅜	16¾	—⅛
Ulster Pet	66065	$5¾	5¼	5⅝	
Ultramar	305	$13¼	13¼	13¼	
Unican S	1000	380	380	380	—5
Unico A	345	405	405	405	+5
Unico B	1148	420	405	420	+20
Un Carbid	5435	$33	33	33	
UGas A	5745	$10⅞	10½	10½	—¼
UGas 8¾	700	$23⅜	23⅜	23⅜	
Union Oil	7670	$44	42	44	+1
Un Asbstos	4300	$7⅜	7	7	—½
U Canso	5130	$24¼	23½	23⅝	—⅛
Un Corp	300	$26⅛	25½	25½	—2½
Un Corp p	100	$15½	15½	15½	+⅜
U Keno	12815	$39½	37	38½	—2¼
Un Reef P	11400	120	110	115	—5
U Siscoe	5400	$15⅜	15¼	15⅜	+⅛
UW OG	19150	460	430	460	+15
VGM Trsco	1100	$7½	7½	7½	
VS Serv	2079	$8	7½	7¾	—¼
Van Der	2000	$8⅞	8⅞	8⅞	
Verstl Cor	1125	$23¾	23¾	23¾	+¼
Verstl Cor p	2350	$13⅛	13	13	—⅜
Verstl C w	500	$8	8	8	—⅛
Vestgron	5050	$19¼	18⅞	18⅞	—⅞
Villcentre	200	$9¼	9¼	9¼	+½
Vulcan Ind	1100	$14¾	13¾	14⅜	+⅜
Wafrbord	220	450	450	450	+15
Wajax A	1500	$19¼	19	19¼	+¼
Walk GW	15179	$34¼	33½	33½	—1
Wardair	200	365	365	365	
Wrintn	30000	132	130	131	
Weldwod	1300	$22½	22	22	—½
Wstburne	800	$34	33½	34	—½
Wcoast Pt	3000	$28½	27½	28½	
Wcoast T	11546	$13¾	13½	13½	—¼
Wcost 8½ p	100	$47	47	47	—1
Wcoast w	4899	485	480	480	
W Bcas A	600	$12½	12½	12½	
West Mine	63850	$19¾	18¼	19⅜	+⅛
Westfield	700	400	400	400	
Weston	6500	$26¾	26⅛	26¾	+¾
Wstn 6pr	z5	$62½	62½	62½	
Whonok A	3800	$10⅜	10	10	—½
Wilanour	z40	470	470	470	
Wilco	41800	97	90	93	—3
Willroy	8000	$6	5¼	6	—⅛
Win-Eld	13500	95	87	95	+4
Windfall	25300	110	101	106	—4
Wix Corp	100	$8¼	8¼	8¼	
Woodr	130833	79	71	79	+2
Woodwd A	690	$25½	25	25½	+¼
Wrlwid	100	$20	20	20	—1
Yk Bear	11880	$12⅝	12	12⅛	—⅜
York Cons	2000	60	60	60	—1
Zellers A	3758	$9¾	9¾	9¾	
Trust Units					
BBC R un	1060	$13⅛	12½	13	—⅛
BM-Rt un	2200	$8½	8¼	8¼	—¼
C Perm un	1900	$6¾	6¾	6¾	—⅛
C Realty u	4067	$6	6	6	—⅛
TD Realty	2400	$23	22¾	22¾	—¼

Vancouver

VANCOUVER (CP) — Prices were down in active trading Friday on the Vancouver Stock Exchange. Volume was 5,511,411.

Of stocks traded, 102 advanced, 318 declined and 131 remained unchanged.

B.C. Resources Investment Corp. led traders in the industrials, dropping .20 to $7.40 on 74,322 shares.

On the resource and development board, Sable Resources dropped .24 to .86 on 374,600 shares.

Samson Energy led trading on the curb exchange, gaining .03 to $1.23 on 64,900 shares.

Complete tabulation of Friday transactions. Quotations in cents unless marked $. Net change is from previous close of same lot type.

Stock	Sales	High	Low	Close	Net Ch'ge
Resource and Development					
Aaron	500	450	450	450	—50
Abella	13100	210	195	205	—25
Action	9533	205	190	200	—5
Agassiz	20700	181	175	180	—1
Aleta	3000	130	125	130	—5
Altex	1500	150	150	150	—1
Am Flrit	10400	600	575	590	—5
Am Pyd	4200	400	375	375	—75
Amflo	4500	575	540	550	—10
Andex	35800	115	105	110	—2
Anglo Bo	6900	365	340	340	—25
Arcdia	38000	73	62	66	—4
Argo	3900	$7⅛	6¾	7	
Argyll	4000	335	315	320	
Arizona	2900	800	785	785	—15
Ascot	11500	330	315	320	—15
Avino	19525	310	280	305	
Azure	2800	140	125	129	—6
Banner	39600	455	420	455	+30
Barrier	30900	125	111	116	—4
Bath N	25800	165	155	160	—10
Bll Mly	1000	90	90	90	—5
Blmorl	23420	$27¼	24	24⅞	—4⅛
Benpel	3500	60	60	60	—10
Benson	11200	62	60	60	—5
Betina	22700	135	130	130	+2
Bianca	1500	450	435	440	—20
Blkdme	1200	375	350	350	—30
B Giant	2200	90	90	90	—5
Blu sky	3900	$12⅛	12	12	
Brace	5233	81	80	80	—2
Brafor	22100	170	169	169	—11
Brent	26100	$14	13	14	+¾
Brican	4575	425	400	400	—15
Bucnr	500	50	50	50	+2
Cdr Res	28908	105	100	103	—2
C T Exp	2700	175	160	170	+10
BX Dev	4260	775	760	770	—5
Caldnia	1900	370	365	370	+5
Camro	2900	60	50	50	—2
C Brnca	550	$5¼	5	5	—¼
Canalta	45300	124	120	124	+4
Carolin	2000	$16	15	15¼	—1¼
Casino	3900	85	81	85	—5
Castle	2200	$6¾	6¾	6¾	—¼
Cellco R	3500	290	285	285	+5
Charltn	11500	76	72	76	+1
Chariot	7000	360	350	350	—5
Cheyen	2900	400	390	390	—10
Cima	8000	210	200	200	—10
Citlec	14500	63	57	60	
Claymr	10100	75	70	74	—6
Cobre	22900	175	160	175	+5
Colby	15100	310	285	290	—20
Clonial	7100	505	490	500	—10
Comet	3000	68	65	65	—3
Cmwl	z100	63	63	63	
Con Am	7600	225	215	220	
Conbea	7000	55	55	55	—5
C Bound	7333	100	95	100	
C Cinola	19925	$16	15	15¾	—1¼
C Five St	6620	315	300	310	—5
C S Butte	500	60	60	60	—2
C S Rdge	3500	140	130	140	
C Trn Col	6700	80	70	75	—4
Con Sv	7700	860	775	775	—75
Cop Gnt	9600	235	225	225	—10
Cop Lak	53700	59	50	59	—1
Coralta	9600	605	587	600	+12
Cosmos	7006	75	70	70	—7
Coynex	3700	155	150	150	—5
Cream	25950	135	121	125	—15
Cube	6100	107	100	100	—10
Cusac	13300	$5	4½	5	+¼
Dankoe	1100	450	450	450	—15
Dkhwk	900	95	95	95	—1
David	3600	765	680	680	—95
Davnpt	14800	70	70	70	—5
Dav Kys	9500	67	64	67	—4
Dlt pet	13600	570	540	545	—25
DPP	5200	200	195	195	—5
Doe	46000	69	65	66	—4
Dora	20085	210	190	210	+10
Dual res	700	170	170	170	—5
Dungnn	1000	59	59	59	
Dusty M	2800	$6	6	6	—½
Eagle R	22800	139	127	139	—3
Erly Brd	14000	50	42	42	—3
Enex	23600	165	150	160	
Entrpr	11800	230	215	221	+6
Equity si	1170	$37	35	35¼	—1⅞
Forum	2500	160	160	160	—1
Futurty	17900	61	56	56	—4
Galaxy	500	45	45	45	—2
Galvstn	1500	300	300	300	—30
Gnl Egy	14000	200	185	200	—6
Geodm	6000	255	225	225	—25
Giant Ex	1000	41	41	41	
Gnt Reef	500	240	240	240	
Glamis	5100	290	290	290	
Global	z260	83	83	83	
Goldblt	7300	315	310	310	—5
G Gate	15000	215	200	200	—27
Gowga	11000	90	81	85	—10
G N Pete	17720	97	92	95	+2
Grt Pac	2100	300	295	295	—5
Grnwd	2200	420	400	400	—10
Grndst	1500	155	155	155	+5
Grove	2000	290	280	280	—19
Hallmk	4500	120	115	120	
Hecate	23750	150	140	145	—6
Hercon	10040	520	500	500	—25
Hilnd Cr	10900	155	155	155	—5
Hghwd	21500	240	230	240	+5
Host	4000	160	156	156	—4
Ice Stn	1900	140	136	140	—5
Imp Met	13500	130	115	124	—1
Int Balfr	1100	330	325	325	
Itl Brmc	5040	80	75	75	—5
Intl mak	1300	210	190	190	—20
IShasta	3500	150	150	150	
I Stndrd	1120	190	185	190	+9
Intntwk	3000	32	30	32	+3½
Invx Res	19975	245	230	230	—15
Iona Svr	5300	470	445	445	—50
Jet Star	74880	355	300	350	+50
Joy Ind	24500	175	150	155	—15
Jubile	1500	72	72	72	—4
Kamad	48165	320	265	275	—35
Kndahr	3700	215	210	215	+5
Karn lk	39300	109	100	109	
Keith	17000	72	68	68	—4
Kent E	23820	105	98	98	—7
Klondx	3900	135	120	135	—5
Knobby	1900	250	250	250	—5
La Teko	2500	140	140	140	—10
Laco	3000	110	107	110	+6
Laredo	7500	200	190	200	—15
Liberty	24500	445	415	445	+15
Lincoln	7550	590	545	590	+40
Lion Mn	3700	249	230	240	+10
Logtng	6200	325	305	320	
Lorcan	2900	320	310	310	—20
Lornex	650	$45⅛	45	45⅛	—2⅞
MCP R	9300	145	135	140	
M M Prc	3000	71	70	70	—7
Magnm	5100	82	80	81	+1
Mnchst	2000	80	75	80	—10
Mrbaco	200	130	130	130	
Marge	15000	58	55	58	+3
Myrick	200	440	440	440	—10
May rlh	3700	240	230	240	+5
Mconel	6500	46	43	43	—7
Meston	6500	375	350	375	—5
Mid Mtn	1900	105	105	105	
Mid Nrt	1400	60	60	60	
Molco	11600	$6¼	5¾	6¼	+⅛
Mt Grnd	1400	$8	8	8	
Mosqto	15550	500	485	490	—10
Mt Sickr	z200	72	72	72	
Mt Wash	2000	35	35	35	
Mtn Stat	100	$11¾	11¾	11¾	
Mtneer	5000	70	65	65	—5
Musto E	2500	210	200	200	—2
Mutual	6300	190	180	185	—4
Nesbitt	600	190	190	190	+10
Nevex	156500	38	25	38	
N Aston	1500	165	160	160	—15
N Cinch	z25	215	215	215	
Newcst	17714	125	115	120	—5
N Frontr	19325	670	630	645	—20
Newhk	1000	110	110	110	+10
N Minex	1200	320	315	315	—15
N Nadna	3000	230	225	225	
N Privtr	14500	62	55	60	—3
N Scope	4400	175	165	165	—5
Ni Cal	6350	$16	15¼	16	
Norco	18990	495	475	495	+20
Norex	11900	95	85	86	—9
Nortek	1700	$7¾	7½	7¾	+¾
Nthair	24700	520	480	490	—25
Nth Hart	3700	50	50	50	
Nth Sth	13000	500	490	500	—15
NW Vent	1000	131	131	131	
NRD Mn	23100	390	300	390	+50
Nu Engy	2600	$9¼	8½	8½	—⅞
Nuspar	6200	58	57	57	—1
O'Lori	7000	56	49	51	+2
Omni	1100	255	250	255	
Osec A	7500	230	210	220	—10
P Cassar	1000	275	275	275	—25
P Cst fnd	5200	94	94	94	+19
P cypres	14450	400	390	400	—5
P Foam	200	110	110	110	
P Res	23000	52	52	52	+2
P Acher	8500	57	50	50	—10
P Arctic	4100	440	410	425	—15
Pthfndr	2000	60	60	60	—4
Pegsus	4292	800	750	760	—5
Pine Bel	1000	61	61	61	
Piper	2900	$8½	8¼	8¼	—⅛
Plains	8000	205	185	195	
Pondry	13100	95	90	90	
Prare pc	1699	$5	4¾	4¾	—¼
Princss	10500	70	60	60	—3
Prism	1100	$5	4¾	4¾	—¼
Pyx exp	10036	140	135	135	—3
QC Exp	4100	130	120	130	
Qunstk	3550	860	800	805	—35
Quintin	15300	630	600	610	—20
Quinstr	20600	275	260	274	+9
Rainier	1800	360	355	355	—15
Ramm	1200	165	160	160	—5
Reako	34600	140	100	125	—20
Redfrd	26100	165	150	165	+5
Regncy	6500	80	70	80	+10
Reeves	1649	44	42	42	
Rex silv	200	175	175	175	+20
Rhodes	12900	255	230	245	—10
Rimrck	10500	60	57	60	
Rio Plat	19000	210	200	202	—10
Risby T	10000	100	85	95	—5
Riviera	12500	40	37	40	+5
Robert	18000	85	75	85	+6
Rosmc	23800	174	160	165	—10
Sabina	6000	110	110	110	
Sachm	575	100	100	100	
Sable	374600	105	82	86	—24
St elias	2000	55	51	51	
S Jcinto	57300	47	42	45	—1
Saxton	1000	$8⅛	8⅛	8⅛	
Scarb	2100	540	525	540	—10
Scottie	9092	725	695	695	—45
Seafrth	15900	275	250	260	—15
Seadrft	7267	80	75	78	—2
Seatu	1900	125	120	125	—25
Selkrk	4300	110	105	110	
Seneca	3500	85	80	82	+2
Sheba	500	50	50	50	
Shelter	4700	250	225	225	—16
Slvrdo	26707	300	280	290	—9
S Chief	15700	430	400	410	—20
S Spring	12000	57	55	55	—2
S Stndrd	32700	190	181	185	—5
Svr Tusk	13000	140	130	130	—15
Slocan	10000	55	51	52	—3
Sovrgn	13000	165	151	160	—5
Stall Lak	12300	120	116	120	+5
Stampd	650	630	600	600	—100
Stnd Skt	500	120	120	120	—10
Suneva	8833	75	65	73	—3
Sunxco	1200	180	176	176	—4
Suzie	500	155	155	155	
Sydney	3840	85	85	85	
Table Mt	8500	94	85	90	+5
TX Res	10000	50	50	50	+3
Tcoma	8800	52	50	50	—3
Taseko	20000	95	85	90	—10
Taurus	9800	450	430	435	+10
Tay Rvr	z200	46	46	46	
Temagi	12500	$13½	11⅝	13½	+1½
Terra	21213	$10¼	9¼	10¼	—¼
Thor Ex	5650	340	320	340	—10
Thnrwd	46800	115	106	112	—8
Tnta Hill	12110	230	215	230	+5
Tintina	5900	410	390	400	
Torngn	10000	330	290	290	—35
Trnsclt	6400	585	560	570	—10
Trc Res	1200	54	54	54	
Trio	2500	290	280	290	+10
Tri Powr	1100	280	280	280	—5
Tri Star	4000	415	410	410	—15
TRV Mn	3600	$26¼	24¾	25	—2½
Tundra	5900	200	185	190	—10
20th Cen	18500	537	475	480	—57
Tyee	21000	50	48	48	—2
UCbrge	1600	50	42	50	+10
U Fortne	19040	65	60	65	+6
U Herne	5400	$10	9¾	10	—¼
U Mcfie	84500	345	300	335	—5
U Ravor	7430	50	50	50	
U Wstld	12450	$10½	10	10	
Valley	432	$24	24	24	
Vat Pete	4500	145	140	145	
Ventra	18100	165	150	160	+5
Veronx	9300	160	150	150	—15
Vestor	5400	120	115	120	+2
Warior	750	400	400	400	
Wlcm N	3000	215	200	215	—15
W Adera	z275	57	57	57	
W Warnr	5100	155	150	155	—5
Wstfort	1950	$9¾	9¼	9¼	—½
Wgroth	3950	495	480	480	—20
Westly	7000	410	405	405	—5
Wstmnt	2500	$8¼	8	8	—¼
Wharf	5750	495	475	490	—10
Wndmil	100	115	115	115	+1
Ykn Rev	2500	98	98	98	—2
Ykn Gld	1452	140	140	140	
Zenith	6100	145	130	135	—10
Zenore	6540	74	70	74	—2
Zone	10200	175	165	170	—5
Warrants and Rights					
ALH w b	8500	27	25	27	—½
A Flrt w	22500	170	165	170	+20
Argo w	8100	115	115	115	
Bss w	11500	170	150	170	+15
Brace w	3000	50	40	40	
Cnalta w	18900	20	16	20	
Chriot w	9000	99	95	95	
Cobre w	8900	74	70	70	
Dlt pet w	z21100	25	15	15	—12
Enex w	4300	48	45	48	
Hiwod w	31500	60	55	60	
Invx Wt	1200	90	90	90	—4
Kds wt	16000	89	75	75	—14
Knoby w	2000	60	60	60	
Las w	z200	35	35	35	
Molco w	7000	73	70	70	—5
Mutua w	5100	100	90	95	—15
Nw cst w	2000	35	35	35	
Nth sth w	3000	18	18	18	—2
Pgsus wt	5000	135	131	131	—9
Qur w	25800	75	70	75	
Rosm w	z18900	2	¼	1½	
Svrdo w	17900	24	20	21	—2
Thor r	5000	110	100	100	—5
Uhr w c	400	120	120	120	
Vnt w	20600	35	35	35	+1
Wim wt d	1000	24	24	24	+2
Zone w	6000	26	25	25	—5
INDUSTRIALS					
Ardiem	5000	27	26	27	
Austin	5000	35	35	35	—1
Balco	600	$6	6	6	—⅛
BCRIC	74322	760	730	740	—20
Cdn Jvln	1213	145	140	140	—6
Gr Mtn	3000	70	65	70	
Kaiser	200	$33⅜	33⅜	33⅜	
N Gestlt	1200	200	190	200	
Proflex	3000	30	28	28	—2
Taro	2200	$5½	5	5½	
Tdi pr a	z375	33	33	33	
VANCOUVER CURB EXCHANGE					
Acacia	7500	76	76	76	—2
Adola	3500	40	40	40	—3
Aegean	4500	105	100	105	+5
Alcum	1500	130	130	130	
Alina Int	500	86	86	86	—5
Alto Exp	1000	135	135	135	
Amark x	3700	390	350	350	—55
Amca	5500	310	300	310	—10
Amigo	4500	60	60	60	—5
Amore	4000	90	90	90	+5
Antrm	2500	110	110	110	—2
Arbor	6500	62	61	61	—1
Arizako	2300	55	55	55	—5
ARK	300	165	165	165	
Armor	3200	215	200	200	
ARY	6200	120	115	120	+5
Ashcrft	7400	300	300	300	
Aurus	6500	37	35	37	+2
Avlnch	7700	70	60	70	+10
Avance	8300	95	90	95	—3
Ayerok	3100	225	200	200	—20
Banbry	1030	125	125	125	+20
Bngwst	500	42	42	42	
Barone	900	500	500	500	
Beach	38000	100	87	100	+5
Belmnt	5100	205	195	205	
BED	1700	150	150	150	—15
Bmc oil	7500	145	145	145	—5
Brazos	4500	130	120	130	—10
Bur Gld	7500	71	62	71	—2
Cal Dyn	2000	186	180	186	—14
Calor	5200	116	100	100	—15
Cmron	1900	70	65	70	—3
Cmrlco	500	33	33	33	
Cannon	11500	125	120	120	
Canzna	2500	80	76	76	—9
Caravn	2000	56	56	56	
Carmc	9500	40	40	40	—3
Crpnter	5900	160	150	150	—10
Cascda	9500	75	70	75	
Cathdrl	7800	85	80	83	+3
Cherke	36100	95	75	95	+20
Clytron	4200	153	150	150	—5
Clear	2700	180	175	175	—10
Cleaver	24500	44	42	42	
Cst Int	39300	79	65	65	—8
Cold Lk	8200	138	116	116	—24
C Reactr	1000	60	60	60	
Cont Mrl	6900	210	185	185	—40
Cornwl	11000	460	425	425	—25
Corvet	13650	160	135	135	—20
Crescnt	9570	180	160	180	—10
Cyclon	[illegible]	[illegible]	[illegible]	[illegible]	—13
Datatc	5500	36	31	36	+4
Decker	2200	260	260	260	
Denar	1300	100	100	100	—10
Denvr	5000	190	184	185	—5
Diana	6500	60	55	58	—2
Dorado	2000	56	56	56	
D eagle	500	58	58	58	
Dune	6000	60	52	60	+8
Eaglet	500	150	150	150	
Eaton	18300	150	145	146	—4
Edina	5000	43	41	43	+2
El Coco	17450	845	800	825	—62½
Eldor	6700	142	130	131	—11
Electra	5700	110	105	109	+4
El paso	5633	120	115	117	—3
Erl Res	500	81	81	81	—3
Exclibr	6200	170	155	155	—20
Fletwd	6000	325	300	315	—5
Frtn Isl	3500	40	40	40	
Fury	2000	110	110	110	+10
Gavex	22000	52	47	52	
Gillian	5050	255	236	237	—13
Gld Angl	5400	275	260	269	—6
Gold cup	17300	104	80	80	—24
Goldstk	22500	95	90	95	+1
GSR	11000	100	90	92	—13
Grangr	7200	60	59	59	—5
G Centrl	1500	65	65	65	
G World	20700	260	235	245	—15
Grn	4600	160	120	160	+6
Hedley	4504	100	95	95	—9
Hmspr	2300	200	181	190	—5
Hesca	7700	350	325	325	—30
Hillside	10500	50	50	50	
Himac	5100	144	135	140	
Intrike	21000	75	64	65	—5
I Wellgn	1000	88	88	88	+4
Island M	4500	147	125	140	
Jalna	4000	159	148	148	—12
Jewel	4000	80	75	75	—5
Julia	1000	57	57	57	—7
Kenedy	4500	180	170	176	+6
Kerry	19000	35	33	34	—1
Lkwood	8000	65	62	65	+3
LDR	10300	155	141	155	—5
Lansco	200	102	102	102	—1
Lightng	5300	210	210	210	
Loredi	4000	47	47	47	—1
Luaarn	5400	73	72	72	
Maggie	1000	42	42	42	
Malabr	2500	64	63	63	—1
Mara	2200	210	210	210	
March	5000	224	200	215	
Mrquis	3000	105	102	102	—3
Mma	2700	180	175	180	+10
Mecca	1500	75	70	75	+13
Meridn	32650	105	85	96	—14
Moly Mit	3000	172	170	170	+10
Mngrm	7100	600	575	580	—20
Morn Str	1000	80	80	80	
NCA Mrl	60520	160	125	160	+35
Neptne	2600	150	150	150	
N Congr	4540	71	66	71	+1
Nithex X	1500	45	45	45	—4
Norges	4400	395	355	395	+35
Ntn engy	7200	215	200	215	—5
N Lights	27300	100	90	95	—5
N Hrzon	1000	164	164	164	
Nugold	8200	175	160	175	—5
Oliver	20900	115	110	110	
Orell	9500	74	70	74	+4
Oriana	52500	49	45	47	—1
Panthr	10400	129	114	115	—15
Paragn	1400	205	200	205	
Patmr	24000	70	63	68	+3
Penn E	3500	190	175	180	—30
Pentag	9500	55	50	50	—5
Petrox	12000	131	125	125	—10
Philco	12000	85	80	80	—5
Phoenx	15000	71	65	66	+1
Pico	4200	124	120	120	—10
Ppi	4000	171	165	170	—5
Poney	34500	69	58	60	—10
Psidn	5500	145	135	140	+5
Quinto	3000	120	120	120	—10
Rainbw	5200	85	81	85	
Rmp	22000	139	130	139	+4
Rebel	9550	80	74	80	+6
Redfrn	4800	140	140	140	+5
Reef	11850	610	600	610	+10
Regal	500	100	100	100	—10
Regis	15000	47	40	42	—8
Richrk	z100	57	57	57	
Rideau	7000	65	60	60	
Rvr Mtn	11000	47	46	46½	+½
Ronrco	9600	325	295	315	—15
Ruskin	4700	100	95	100	
Sahqua	10500	105	91	91	—9
Samsn	64900	125	105	123	+3
San Ant	5800	120	111	111	—9
San Rafl	39000	45	40	45	+3
Sands M	300	300	300	300	
Santa S	9800	780	680	720	—55
Scheer	10790	340	285	290	—50
Sew	4000	100	95	100	
Senator	2000	50	50	50	—2
Seymor	3000	145	140	140	—5
Shima	7300	102	100	100	+1
Sibola	9000	74	66	70	—5
Sienna	6000	86	80	82	
S Acorn	2500	110	110	110	
S Cloud	4000	65	60	60	—7
S Prncss	8400	435	400	400	—40
Sipald	6500	95	90	90	—5
Spectm	1000	67	67	67	+1
Statesd	4000	140	125	140	—5
Sunrise	24250	60	57	57	
SS Icecr	4500	24	23	23	
Tagus	24500	225	185	220	—5
Tally	2000	60	53	53	—7
Tmr	7500	66	63	63	—7
Tandm	8000	57	57	57	—3
Thnrblt	6200	129	125	125	
Tormx	1500	260	260	260	
Tracer	9700	245	237	240	—10
Trn Pac	1100	101	100	101	—24
Trident	13100	360	325	330	—45
Tunkw	8000	105	100	105	—10
Uke res	5000	125	120	120	—10
U Gunn	2040	70	70	70	
Univex	2500	47	42	42	
Valdez	5500	43	41	41	—2
Velvet	5500	90	87	90	—9
Viscont	2700	175	170	170	—5
W Jay	3500	230	225	225	—15
W Trend	20250	300	290	300	
Wward	8900	420	400	415	—35
Wildcat	2400	170	165	165	—14
Wildrs	4200	105	100	100	
Wildwd	500	150	150	150	—10
Windra	1300	110	110	110	—10
Wrld c	9400	120	100	100	—19
Ymoto	8125	290	280	280	—20
Zodiac	100	170	170	170	—10
Warrants and Rights					
Pico r	3500	160	150	150	—11
Bnbry w	1000	20	20	20	+2
Bgi w	1200	30	30	30	—3
Cow w	16400	94	90	90	—3
MSR w	3500	12	12	12	
NQT w	100	270	270	270	
Qu w	5000	25	25	25	+4½
Reef w	2000	241	240	240	—40
Tagus w	10200	65	55	55	—10
Thdbt w	z25400	2½	1½	2½	+1
Tungo w	3000	5	5	5	—5
VAD w	9100	39	31	39	+4
Westn w	3500	150	140	141	
TOTAL VOLUME					5,511,411

Livestock

CALGARY (CP) — Receipts Friday at the Calgary public stockyards totalled 549 cattle and calves. They consisted mainly of feeder cattle and stock calves. There were no slaughter steers or heifers on offer. A light supply of slaughter cows and bulls traded steady. D1-2 cows 52-55; D3-5 48-52. Good bulls 66-69. Reciepts of feeder cattle consisted of a good supply of all classes average- to good-condition feeder cows and stock cows. Trade was moderate to active at steady prices on lighter-weight cattle. Good feeder steers sold steady. Feeder heifers sold $3 lower. Most stock steer calves were in the upper weight ranges and sold $3 lower. Too few light steer calves to quote prices. Good stock heifer calves sold $3 higher and were in short supply. Good feeder steers over 800 lbs. 75-80; 700-800 lbs. 80-89; 600-700 lbs. 84-92. Good feeder heifers over 700 lbs. 73-80; 600-600 lbs. 78-87. Feeder cows 50-65.

SPECTACULAR VIEWS
CITY CONVENIENCE

OPEN HOUSE—SAT. & SUN. 1-4 P.M.
3725 DONCASTER DRIVE

Beautiful custom designed. 3 bedrooms and den home just completed. Has 2nd private entrance.

HERB SMITH 385-6804 or 388-6275 (Pager 880)
Courtesy to Realtors **$184,000**

ANNOUNCEMENT

DeLCan
DeLeuw Cather
Canada Ltd.

Willis Cunliffe Tait
& Company Ltd.

CONSULTING ENGINEERS

R. J. WALKER

M.J. HOLDEN

The recent merger of Willis, Cunliffe, Tait and DeLCan (DeLeuw Cather Canada Ltd.) has required organizational changes, and has expanded opportunities for personnel of both companies.

J. M. Main, P. Eng., President is pleased to announce the following appointments:

R. J. Walker has been appointed Vice President — Technical for Western Canada. Mr. Walker has worked throughout Canada in the 24 years he has been with DeLCan, and lists many of the major highway projects in Canada in his credits. Mr. Walker is, and has been, a Director of DeLCan. He is located in the new Westminster office of Willis, Cunliffe, Tait, and is responsible for the technical excellence of the Company's engineering in the Pacific Region.

M. J. Holden, P. Eng. has been appointed Vice President in the Pacific Region. Mr. Holden will coordinate development of business opportunities throughout British Columbia. Mr. Holden maintains his office and residence in Victoria.

DeLCan is an employee owned, Canadian Consulting Engineering firm operating across Canada. Operations in British Columbia are continued in the name of Willis, Cunliffe, Tait.

3-14

Alberta

Complete tabulation of Friday transactions on the Alberta Stock Exchange. Net change is from previous board-lot closing sale. Quotations in cents unless marked $.

Stock	Sales	High	Low	Close	Ch'ge
Acroll	3261	290	285	285	
Amalfa	15500	160	150	160	
Am Chrom	500	310	310	310	+30
Aquarius	3900	325	310	315	—10
Ashlu	10000	325	325	325	—25
Baretta	2800	330	325	325	—15
Barons	30000	245	230	230	—10
Bearcat	7500	700	625	625	—75
Bonn	700	240	230	240	—5
Cal West	2000	45	45	45	
Camel	3000	662½	650	650	—37
Can Aran	783	125	121	121	+1
Can Bashaw	5400	525	475	525	+25
Can Pioneer	1400	375	375	375	
Cimarron	3240	500	485	500	+10
Clearport	1550	315	315	315	—10
Cochrane	1000	275	275	275	—10
Concept	2100	637½	625	625	—12
Cultus	145250	109	90	98	—12
Dalco	9400	$9⅜	9¼	9⅜	— ⅛
Duke	10900	80	75	75	—5
Flag	7000	360	350	350	—25
Flin Flon	1600	220	220	220	+20
Ft Norman	300	475	475	475	—25
Gascome	7500	512½	500	500	—12
Gold Lake	1650	385	375	375	—20
Gulch	10000	445	400	425	—25
Howe Snd	8000	77	77	77	
Tika	4300	150	148	148	—7
Jagor	1931	160	150	150	—5
Jupiter	9270	712½	675	700	
Kelvin	500	180	180	180	—30
Killucan	100	350	350	350	—10
Kinfia	2000	67	67	67	+2
LK Res	4000	300	290	300	+10
Lariot	1400	205	200	200	—15
LCM	13000	230	205	220	—15
Lobell	10333	102	95	95	—5
Madison	7600	75	74	75	+3
Madre	1000	125	125	125	—5
Major	900	190	190	190	—30
Missi	500	150	150	150	
Mt Jamie	3932	315	270	270	—70
Nahanni	11000	140	115	140	—10
Nello	1100	270	260	260	—20
New Can	500	60	60	60	+5
New Domn	166	600	600	600	
New 44	2063	39	8¼	9	
N Gateway	450	470	460	460	+10
New Pass	3000	75	75	75	—1
New Port	7800	265	250	260	
Nimrod	500	125	125	125	—15
Norminco	3500	170	165	165	—20
Nrth Cnt	20000	70	61	61	—10
North Star	5250	737½	700	725	—12
Omega	4800	775	750	762½	+12
Onyx	200	600	600	600	+50
Orbit	3200	775	725	775	+25
Paramour	1000	837½	800	800	—62
Penstar	12700	155	149	150	—5
Peregrine	6450	537½	500	500	—75
Petromns	4000	65	65	65	
Poco	2800	375	350	355	—25
Radial	6000	80	72	72	—3
Renabie	8300	420	380	380	—40
Rio Alto	3500	350	340	340	—20
Sastex	8222	90	81	81	—9
Savanna	500	130	130	130	+5
Seagull	2100	350	340	350	+5
Sparrow	12375	325	305	320	—20
Strand	4200	650	600	625	—50
Stromo	8200	450	435	440	+5
Sundance	6800	186	182	182	+3
Tiber	3900	420	400	420	+20
Trapper	300	480	460	460	—20
Troy	600	750	750	750	—75
Twin Rich	500	625	625	625	
Univ Ex	4925	350	340	345	—5
Univ Uran	1050	350	350	350	—50
Windjamr	2000	295	285	295	
XRG	3500	550	525	525	—37
Zepher	7300	700	662½	662½	—37
Bearcat wt	590	375	350	375	—50
Newport wt	1000	151	151	151	
Twn Rch wt	1000	340	340	340	—5
Wndjmr rt	26600	41	40	40	+5
Clg Pr prH	100	$85	85	85	—5
Cavalier	300	500	500	500	—12
Mid Can	1000	100	100	100	+25
Nwest prA	616	$36	36	36	

Total volume: 568,117

Grain

WINNIPEG
(Quotations in tonnes.)

	Open	High	Low	Close	Thurs.
Flax					
May	322.50	324.30	322.50	323.50	322.00
Jly	330.50	332.90	330.50	332.00	329.50
Oct	336.00	337.80	336.00	337.00	334.50
Rapeseed					
Mar	295.50	295.50	294.50	295.00	296.80
Jun	308.50	310.00	308.50	309.10	309.80
Spt	321.00	322.50	321.00	322.50	322.80
Barley					
Mar	112.00	112.00	111.90	111.90	112.30
May	115.00	115.00	114.70	114.70	115.00
Jly	117.80	117.80	117.40	117.40	117.80
Oats					
Mar	107.50	107.50	107.50	107.50	108.20
May	108.60	108.60	108.60	108.60	109.50
Jly	110.50	110.50	109.60	109.60	110.30
Feed wheat					
Mar	—	—	—	138.50	138.50
May	—	—	—	133.50	133.50
Jly	133.20	133.20	133.00	133.20	133.50
Rye					
May	197.00	199.00	196.50	199.00	200.60
Jly	174.00	174.00	171.50	172.10	174.00
Oct	—	—	—	166.70	168.50

CHICAGO
(Quotations in bushels.)

	Open	High	Low	Close	Ch'ge
Wheat					
Mar	4.24½	4.26	4.23	4.26	—
May	4.33	4.36½	4.32½	4.35¼	—
Jul	4.39	4.42	4.38	4.40½	—
Corn					
Mar	2.59¾	2.63½	2.59¼	2.63¼	+.03¼
May	2.69½	2.73½	2.69½	2.73¼	+.02¾
Jul	2.82¾	2.87	2.82½	2.86¼	+.02¾
Oats					
Mar	1.35	1.35	1.34½	1.34¾	+.00½
May	1.43¼	1.44¼	1.42¾	1.43½	+.00¼
Jul	1.52¼	1.53½	1.52	1.52½	+.00¼
Soybeans					
Mar	6.12½	6.18	6.12½	6.18	+.05¼
May	6.33	7.39	6.32	6.38½	+.04
Jul	6.57	6.63½	6.56	6.63	+.04½
Soybean Oil					
Mar		22.06	21.90	22.01	+.04
May		22.60	22.29	22.53	+.17
Jul		23.18	22.80	23.13	+.25
Soybean Meal					
Mar		169.00	168.00	168.70	+.30
May		175.50	174.70	175.10	—.10
Jul		182.20	181.50	181.90	—.10

Mutual funds

TORONTO (CP)—Recent prices of investment funds supplied by The Investment Funds Institute of Canada Friday. They are the net asset value per share or unit (NAPVS) last circulated by the fund in accordance with its pricing practice as contained in the prospectus of the fund. n—no sales charge, x — U.S. Fund, y — delayed NAVPS, xd—ex-dividend.

Institute Members		Internatnl	4.90
		Resource	8.34
AGF Group		**Non-Members**	
Amer Grwth	7.12	nyAltamira Fd	6.13
Cdn Gs Egy	8.67	yAssoc Inv	8.78
Cdn Sec Gth	9.76	yBeaubran	6.10
Cdn Trusteed	3.95	**Canagex Gr**	
Corp Invest	7.28	yBond	9.49
Corp Inv Stk	11.26	Fund	14.41
Gwth Equity	19.50	yMortgage	8.20
Japan	12.55	Capital Grth	5.45
nMMF	13.43p	10.00	xChase	7.41
Option Equity	4.61	ynComCp Mtg	9.54
Special	7.90	**Co-op Trust Gr**	
Bolton Tremblay		ynCo-op Fnd	16.50
Cda Cumul	10.61	ynLandmk	18.54
Income Fund	9.54	**Desjardins Gr**	
Internatnl	9.50	yActions	13.33
Pld Resourcs	10.81	yHypotheq	4.08
Taurus	12.11	yInternatnl	10.60
Calvin Bullock Gr		yObligatns	4.20
Acrofund	2.12	Quebec	6.61
yBanner Fnd	5.16	nySpec	10.85
CIF	5.79	**Dixon Kreg Gr**	
CIF Income	9.97	Dixon, Kreg	15.71
Central Group		Heritage	4.28
yCam Grwth	7.39	Vanguard	12.91
yCompound	7.29	yDomequity	18.25
yDividend	7.86	yDomin Comp	12.92
yFund 4000	5.18	**Dreyfus Group**	
yIntl Energy	2.98	xInc	12.71
yIntl Grwth	4.97	xInternatnl	18.63
yIntl Income	3.78	ynExecut Intl	1.36
yNat Res Gth	5.70	xFid Trend	24.08
yNorthn Egy	5.67	nFst Cdn Mtg	9.68
yRevenue Gth	4.11	Fiscon Fund	5.58
yUnivest	6.41	Harvard	13.02
CSA Mgmt Gr		**Industrial Gr**	
Goldfund	12.11	Indust Amer	3.10
Goldtrust	5.13	Indust Div	6.98
Confed Group		Indust Eq	10.58
Dolphin Eqty	6.31	Indust Gth	6.44
Dolphin Mtg	4.81	Indust Incm	7.96
Cundill Group		Indust Pens	29.98
Security	9.29	**Keystone Gr**	
Value	6.83	Cus K-2	5.53
Dynamic Group		Cus S-1	17.50
ynDyn Amer	4.99	Cus S-4	6.79
ynDyn Fund	13.55	yInternatnl	3.88
ynDyn Incom	5.46	xLex Rsrch	15.94
Eaton-Bay Group		xManhatn	3.31
Commwth	18.80	yMaritime Eq	3.95
Dividend	4.95	Marlborough	9.30
Growth	15.55	nNatrusco	20.52
Income	3.54	**NW Group**	
Internatnl	12.80	Canadian	7.95
Leverage	6.60	Equity	11.95
Venture	6.24	xOne Wm St	15.57
Viking	8.28	xOppenhmr	8.09
Guaranty Trust Gr		**Pemberton Gr**	
ynInv Equity	13.17	ynPacific Div	7.11
ynInv Income	3.75	ynPacific Ret	5.06
ynMortgage	9.54	ynPacific US	6.00
Guardian Group		**PHN Group**	
Enterprise	1.45	yBond	8.19
GIS Income	4.98	Canadian	13.27
yGwth Fnd	18.66	yDiv Income	10.49
North Amer	7.24	Fund	18.06
Mutual Acu	6.52	yPooled	41.37
Sec Income	9.58	nyRRSP	21.16
World Equity	5.50	**PMF Managmnt**	
Investors Group		nPension Mu	12.51
yBond	4.14	nXanadu Fd	7.89
yDividend	7.69	nPutnam	10.98
yGrowth	16.80	**Pret et Revenu Gr**	
yInternatnl	8.85	yAmerican	12.29
yJapan	8.51	yCanadian	9.43
yMortgage	4.59	yFonds H	4.74
yMutual	7.27	yRetraite	9.35
yProvidt Stk	8.82	**Sterling Group**	
yRetiremnt	10.49	Equity	7.84
ynJones Hewrd	4.25	yMortgage	4.68
Principal Gr		Synchrovest	6.58
yCollective	11.21	xTech	10.44
yGrowth	6.74	yTradex	21.63
yVenture	6.25	**Trans Canada Gr**	
yBond	2.70	A	6.12
Prudential Gr		B	65.20
Growth	9.26	C	11.57
Income	4.55	**United Group**	
ySask Dev Fd	4.50	yAccumula	6.74
Scotiafund Gr		yAccumul R	7.23
Scotiafund	1.50	yAmerican	2.10
Scotiaid Mtg	.93	yCont Mortg	4.88
Templeton Gth	7.44	yHorizon	4.68
United Bond Share		ySecurity	3.92
RoyFund	11.17	yVenture	5.37
RoyFnd Inc	4.83	yVenture Ret	8.87
Universal Group		nyWaltaine	33.66
Equity	15.27	Western Grth	7.05
Income	3.89		

London

LONDON (CP) — Closing stock quotations Friday in new pence unless pounds are indicated. Associated Brit Foods 90; Babcock and Wilcox 102; Bass Charrington 216; BICC 118; Blyvoors £11⅞; BOC International 64; Boots 186; Bowater 171; Brit Am Tob 235; Brit Assets Trust 77; Brit Petroleum 350; Broken Hill Prop 625; Buffels £28¾; Burmah Oil 215; Canadian Pac £17⅛; Charter Cons 154; Cons Gold 469; Courtaulds 69; De Beers 920; Distillers 199; Dunlop 59; F.S. Geduld £50½; Gen Elec 374; Glaxo 246; Grand Metropolitan Hotels 126; Gr Un Stores A 390; Guest Keen 260; Hawker Siddeley 170; Hoover A 144; ICI 364; Imp Tob 75½; Intl Thomson 449; Kloof £26¾; Marks and Spencer 89; Minorco 294; Metal Box 246; Phillips 395; Pilkington Bros 213; Plessey 138; Rank A 208; Rio Tinto Zinc 355; Roan Consol 170; Sel Trust 704; Second Scott Inv 93½; Shell T and T 368; Tanganyika 240; Thorn EMI 317; Trusthouse 172; Tube Investments 288; Ultramar 522; Unilever 440; Union Corp 121½; Vaals £50¼; Vickers 122; Western Driefontein £62; Western Deep Level £34; West Mines 205; W Holding £57½ Woolworth 69½; Zambian Copper 32. **Bonds**: Brit Transrt £55½; Brit Cons 2½ £19⅝; Treasury 8½ £89 13-16; War Loan £29¼. The *Financial Times* industrial index 439.9, off 7.1.

'I'd like to shoot the guy' president growls

CALGARY (CP) — Dome Petroleum Ltd. has nothing to hide concerning its purchase of a 500-acre site 43 kilometres north of Vancouver.

But Dome president Bill Richards wishes it did.

"I'd like to shoot the guy in our land department who registered it in our name," Richards growled in an interview.

Since news of the Dome purchase came out last year some Vancouver-area groups have expressed concern at the idea of industrial developments on the site at Britannia Beach on Howe Sound.

Reports have speculated that Dome plans a $1.5-billion plant to process and export liquefied petroleum gases and that the Calgary company is trying to negotiate a competitive export price with the B.C. government.

The Britannia Beach site, location of an abandoned copper mine, has also been mentioned as a possible base for Dome's Arctic shipping.

Richards, however, said plans for Britannia Beach are "just a gleam in the eye" and "people are protesting a little in advance."

Stating that Dome has many potential projects under consideration with many different potential locations, Richards said "it's not our intention to go somewhere where we're going to create a great disruption."

"If they don't like us locating there we'll go somewhere else. But I'd hazard a guess, judging by the correspondence I get, that if we announced that we were going somewhere else we'd have equally vociferous protests saying we really shouldn't move."

Deploring the publicity given the possible project, Richards said such attention could lead other people into making investment decisions near Britannia Beach on the erroneous assumption that Dome's plans are firm.

"In the course of a year we may try to put together 20 different projects and of that 20 different projects if two of them come together we're doing well."

Purchase of the land, he said, does not mean Dome is committed to developing a LPG plant.

"Whether we'll ultimately use it for that purpose, it really doesn't matter because it's well worth the money we paid for it."

Commodities

	Open	High	Low	Close	Ch'ge.
Silver, New York (per 100 oz.)					
Mar	2350.0	2520.0	2050.0	2100.0	—450.0
May	—	—	—	3005.0	—100.0
Jul	—	—	—	3075.0	—100.0
Copper, New York (per 100 lbs.)					
Mar	93.50	96.50	93.50	96.70	+3.70
Apr	—	—	—	97.20	+3.70
May	95.50	99.00	95.00	98.80	+3.80
Lumber, Chicago (per 1,000 bf.)					
Mar	213.00	215.50	209.00	209.00	—5.00
May	202.50	204.80	201.70	203.70	—
Jul	204.50	206.70	203.60	205.50	+ .10
Plywood, Chicago (per 1,000 sq. ft.)					
Mar	182.00	184.10	182.00	184.00	+2.00
May	184.50	186.40	184.00	186.00	+1.50
Jul	187.70	189.50	187.00	189.20	+1.30
Live cattle, Chicago (per 100 lbs.)					
Apr	68.70	68.82	67.77	68.55	— .45
Jun	71.20	71.20	70.25	70.55	—1.20
Aug	70.95	70.95	69.92	70.27	—1.13
Live hogs, Chicago (per 100 lbs.)					
Apr	36.00	36.37	35.80	36.20	+ .13
Jun	40.95	41.25	40.40	40.80	— .30
Jul	42.75	42.75	41.70	42.42	+ .12
Porkbellies, Chicago (per 100 lbs.)					
Mar	42.25	43.20	41.75	42.17	— .38
May	43.70	44.75	43.27	43.45	— .82
Jul	45.40	46.00	44.57	44.97	— .60
Gold, Chicago (per oz.)					
Mar	514.00	535.00	514.00	531.00	+ 0.50
Jun	532.00	558.00	530.00	544.80	— 6.00
Sep	572.00	586.00	560.00	571.00	— 8.20
Gold, Winnipeg (per oz.)	Open	High	Low	Close	Thurs.
Apr	—	—	—	520.00a	538.00a
Jly	—	—	—	551.00a	562.00b
Oct	—	—	—	575.00a	594.00a

Bonds

TORONTO (CP) — Prices were steady in active trading on the Canadian bond market Friday. The short end of the market remained the same. Mid-, long-term, provincial and corporate issues also were unchanged. Day-to-day money was available at five per cent.

Gold

LONDON (AP) — Closing gold prices Friday in U.S dollars a troy ounce: London-526.50; Paris-513.59; Frankfurt-502.49; Zurich-524.00; Hong Kong-531.74.

Merger appeal filed

TORONTO (CP) — George Fallis, a shareholder opposed to the merger of Preston Mines Ltd. with Rio Algom Ltd., both of Toronto, has filed a notice of appeal to have the merger overturned.

Fallis, a Toronto lawyer, filed the notice to Divisional Court appealing the denial by Frank Drea, Ontario consumer and commercial relations minister, of his request to cancel the certificate of amalgamation.

Two more banks in line

TORONTO (UPC) — The Toronto-Dominion Bank and Banque Nationale du Canada Friday joined two other major chartered banks and sharply increased their key lending rates in the wake of the central Bank of Canada's new policy.

The T-D and BCN both followed Thursday's lead of the Canadian Imperial Bank of Commerce and Bank of Nova Scotia and raised by ¾ per cent to 15¾ per cent the rate charged their most credit-worthy corporate customers.

Other banks said they were reviewing the new policy initiated by the Bank of Canada Thursday that allows the rate it charges on loans to the chartered banks to float ¼ per cent above the tender rate for 91-day treasury bills.

The Bank of Canada's prime rate rose Thursday to a record 14.19 per cent from 14 per cent. The rate will be adjusted every Thursday.

Bank executives said their interest rates had to go up because they have had to pay more for funds they buy in financial markets. Uncertain money market conditions have made investors unwilling to lend money for long terms.

"The cost of funds ... have been increasing for some time without corresponding increases in lending rates. This change partially corrects that situation," one banking spokesman said of the latest increases.

"Also, money costs throughout the world are escalating quickly as evidenced by increases in the U.S. prime rate. And these changes will work their way through to the Canadian market."

Mortgages following suit

TORONTO (CP) — In the continuing saga of rising mortgage rates, two more major trust companies announced rate increases Friday.

Canada Permanent Mortgage Corp. of Toronto said it has raised its two-to five-year rates by one per cent to 15¾ per cent. Its one-year rate went up half a percentage point to 15¼ per cent.

Canada Trustco Mortgage Co., of London, Ont., increased its rates for one- and two-year terms by one per cent to 15½ and its three- to five-year rates by three-quarters of a percentage point to 15¼ per cent.

J. E. Donahoe, senior vice-president of product services for Canada Permanent, said the company raised the cost on longer-term rates more because it wants to have its rates committed for as short a time as possible in the current volatile rate environment.

Earlier this week, the Toronto Dominion Bank increased its five-year rate by three-quarters of a point to 15¼ per cent and raised its other rates by a quarter-point.

National Trust Co. Ltd. said it has temporarily stopped making mortgage loans for terms longer than one year and raised that rate to 16 per cent.

19-20 vision

NEW YORK — Major banks across the U.S. boosted their prime lending rates Friday to a record 18½ per cent, with analysts predicting the rate could reach 20 per cent within a week.

"You'll probably see the prime rate jump on Monday or Tuesday," one analyst said. "You'll be looking at a 19-or 20-per cent rate within a week or two."

Willson
20% OFF
BUSINESS CASES
•SAMSONITE HOLIDAY LUGGAGE •LORDS •RENWICK •HAZEL

OFFER GOOD
MARCH 15th through MARCH 22nd
Available at Willson
2220 Douglas St., Victoria 384-9911
CHARGEX master charge
3-14

Daily Interest Savings 12.05%

Take home our Principal bunny when you deposit $1000 into our 12.05% daily interest savings account, or into our Guaranteed RRSP or RHOSP accounts.
We must ask that the funds remain on deposit for two months or we must charge the cost of the bunny against your account.
Limit: 5 bunnies per customer.
Offer available while quantities last.

Come in and ask for full details.

PRINCIPAL TRUST
Member of Canada Deposit Insurance Corporation

1111 Blanshard Street 386-5232

Put us in the running when you're looking for new employees.

We don't need a head start. All we ask is an even start when you're looking for new employees.
Use the newspapers, private employment agencies, or your network of friends.
But tell your local Canada Employment Centre about the job at the same time. We successfully find thousands of people for B.C. employers every year. And we can do better.
Go on, give us an even start at finding that person you need.

Employment and Immigration Canada
Emploi et Immigration Canada

CANADA EMPLOYMENT CENTRE
810 Fort Street
Victoria, B.C.

EMPLOYERS:
to Place a Job Order
Phone —- 388-3222

Austrian shilling shines in deals with Canadians

EDMONTON (CP) — The decline of the Canadian dollar and the strength of the Austrian shilling is causing problems for Herbert Holzer, Austrian trade commissioner responsible for Alberta and British Columbia.

Holzer says when he took up his duties in Vancouver in 1973 the Canadian dollar bought 19.6 shillings. Today it buys about 11 shillings.

"It makes for a very tough situation as far as (trade) promotion is concerned," said Holzer in an interview.

The trade balance has traditionally leaned in favor of Austria but the gap has narrowed with the rise of the shilling. Holzer said three years ago Austria had a trade surplus with Canada of 368 million shillings but last year it had shrunk to 190 million shillings, or $17 million at current exchange rates.

Traditional Austrian exports to Canada include alpine skies, ski tow equipment, wood and metal-working machinery and wine. Until recently snowmobile engines produced by an Austrian subsidiary of Bombardier Inc., accounted for about 25 per cent of Austrian sales to this country.

Canada sells pulp and paper, forestry equipment and canned sea products to Austria.

The more expensive shilling has also hurt Austria's tourist trade, a major industry. The number of Canadians travelling to Austria last year declined 14 per cent from 1978.

Austria's strong currency stems partly from its four-per-cent inflation rate and its strategic location next door to Eastern Europe. Many Western companies use Vienna as the operational centre for trade with the Communist Bloc.

British Leyland's 1979 loss $351 million

LONDON (Reuter) — The struggling British Leyland Motor Co. has reported a $351-million loss for 1979.

Chairman Sir Michael Edwardes, who is pushing ahead with a company recovery program, said Friday he expects Leyland will also lose money in 1980.

"We do not expect to enter calmer water before 1981, but 1980 must be the turning point," he said.

Leyland made a small $4.9-million profit in 1978.

The state-owned corporation, whose share of the British new car market is down to 17 per cent from 25 per cent a year ago, largely blamed a long strike, which cost the company $145 million.

The strength of the pound, boosted by North Sea oil, cost Leyland $71.5 million in export revenue.

Leyland is planning to trim its 110,000 workforce by 25,000 and close some of its 35 plants in its drive for profitability. The company won overwhelming workforce backing for the recovery plan in a recent ballot.

Montreal

CLOSING AVERAGES

	IN	UT	BA	CO	PA
Chge	—7.89	—2.30	+1.31	—5.70	—1.09
Fri:	371.06	246.04	304.04	337.98	189.86
Pr clo	378.95	248.34	302.73	343.68	190.95
Wk ago	409.02	262.42	300.85	366.94	201.23
Mt ago	371.32	261.31	325.45	343.94	201.57
80 hi	428.98	273.35	334.69	381.38	209.16
80 lo	321.58	241.88	298.12	303.63	161.23

Volume 1,142,869

Moscow mug, anyone?

WASHINGTON (AP) — VPI, Inc. has 128,000 Moscow Olympic mugs on the shelf and no customers. National Leisure Marketing has little idea what to do with $250,000 in medallions commemorating the Summer Games.

The two firms are among 35 small businesses lobbying furiously in Washington for a financial bailout. Most have staked their futures on the Olympics. Some have been formed specifically for the Games, in hopes of launching new business ventures.

None could have foreseen the Soviet Union's invasion of Afghanistan or President Carter's subsequent call for a U.S. boycott of the Summer Games in Moscow.

"We do not believe it was Carter's intention to curtail Olympic support or force these businesses and individuals into bankruptcy," said Edward Delaney, chairman of National Leisure Marketing of Whitman, Mass., on Friday.

Daniel Johnson, executive director of Chicago-based VPI, Inc., said the 35 firms want $10 million in compensation from the federal government, representing their anticipated profit from $68 million in sales generated by the Games.

"At the very least, we need to get back $5.4 million, which represents the money we've already spent gearing up for the Olympics," said Johnson.

White House officials are studying their request. An administration official says no decision has been made on how to proceed.

In the meantime, the commerce department is surveying the companies' claims.

However, at present there are "no legal mechanisms" to compensate the companies, said Johnson.

He said hopes Congress can attach a special payment to an appropriations bill. But that approach is questionable amid calls for a balanced budget and spending cuts, said one congressional staff member close to the boycott issue.

The 35 firms, calling themselves the Olympics Boycott Recovery coalition, are among nearly 60 companies directly affected by Carter's decision.

However, they are not direct suppliers to the Games, as are Coca-Cola, the official Olympic drink, or Levi-Strauss Co., which had intended to outfit the U.S. team. Those firms have been asked by President Carter to stop sending goods to Moscow for the Games, a request that could affect $15 million to $20 million in merchandise.

The 35 small companies obtained licenses to produce and sell items — from shirts to ice cream — promoting the Games in the United States and abroad. In turn, they were going to contribute funds to the Olympics.

Johnson said more than 100 employees of the 35 companies have been laid off already.

CUSTOM CUT MIRRORS BY VICTORIA GLASS CO. LTD.
360 Bay St. 388-4811

EMILY CARR
Have Carr Painting (appraised at $35,000). Wish to use as collateral for loan required to establish Local business.
Contact:
Victoria Press Box 128

WE BUY FOR CASH
MERCEDES-BENZ, BMW, JAGUAR, PORSCHE, ROLLS ROYCE, CADILLAC, LINCOLN, CORVETTE SPORTS CARS
and any car of special interest
DePAPE MOTORS LTD.
384-8035

CANADIAN ACCEPTANCE BUSINESS FINANCING SERVICES

T.H.C. WATKINS
J. I. Kramer, Division Manager, Canadian Acceptance Corporation Business Financing Services, is pleased to announce the appointment of Terence H. C. Watkins as District Sales Manager, Vancouver Island. Mr. Watkins has held positions of increasing responsibility with branches of the company throughout B.C., latterly at Kamloops.
His depth of experience in Business Financing and Equipment Leasing will prove valuable to clients requiring counsel on these matters.
Terry will be located in Nanaimo at 54 Victoria Crescent and phone number 754-6122.

SILVER COINS WANTED
Canada 1967 and prior
U.S. 1964 and prior
G.B. 1946 and prior
Olympic Silver Coins
(no nickels needed)
JOHN & GLENDA CHERAMY
384-7622

ILLUMINATED SIGNS
... TELL SHOPPERS WHO YOU ARE AND WHERE YOU ARE ...
24 HOURS A DAY
Call for a free estimate and artwork proposal
Penair 652-3937
1810 Verling Ave., Vic. (Off Keating X Road)

ANNETTE WALLS
SALESPERSON OF THE YEAR
The management of MONTREAL TRUST takes pleasure in congratulating ANNETTE WALLS for being our top salesperson in Real Estate for 1979, in our Sidney office. For expert advice for listing or selling on the Saanich Peninsula, please give Annette a call at:
MONTREAL TRUST CO. Real Estate Sidney 656-3924
3-15

ROY KAISER
REAL ESTATE SALESMAN OF THE YEAR
The management of MONTREAL TRUST takes pleasure in congratulating ROY KAISER for being our top salesman in Real Estate for 1979, in our Victoria office. For efficient, courteous and professional service, please give Roy a call at
MONTREAL TRUST CO. REAL ESTATE VICTORIA 386-2111

OPEN HOUSE
SAT. & SUN. 2-4
2077 RENNIE PLACE
New house. New development. Drive out the highway and see this new 3-bedroom, full basement home this weekend. Take Airport turnoff to Weiler and follow signs. Super large kitchen with eating area, full high basement with r.i. fireplace and 2nd washroom. MLS. $71,500.

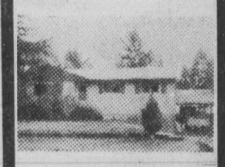
COLWOOD COUNTRY
Call now to see this immaculate family home. A pleasure to show. Living room with brick faced fireplace, sep. dining room, super large bright kitchen with breakfast nook. 3 bedrooms with 4th bedroom and family recreation room on lower level. Level fenced treed lot. MLS. $72,500.
TED WEBB 477-7121 384-0815
DOUG PAYNE 477-7121 658-5833
A. E. LePAGE WESTERN LTD. REALTOR

ANNOUNCEMENT
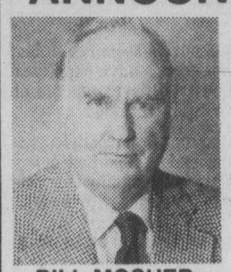
Block Bros. Realty Ltd. is proud to announce that BILL MOSHER was the top salesman in February for our Sidney office. Bill's attention to both buyers and sellers has enabled him to maintain this high standard. For service with results call
656-5584 (Off.)
656-7117 (Res.)
BILL MOSHER
BLOCK BROS. REALTY LTD.
3-14

SOUTH OAK BAY
You will delight in the setting of this prime residence on a beautiful street within walking distance to the Oak Bay Village, the park, and the sea. Three large bedrooms on the main complimented with a delightful living room, separate DR, large kitchen with breakfast area and adjoining laundry room. Hot water heat, drive-in garage. EXCLUSIVE. $119,750. View privately today. Call:
DAVE HELM 382-0831
DEL BECKNER 477-4994
MONTREAL TRUST 386-2111
3-15

ANNOUNCEMENT

Block Bros. Realty Ltd. is proud to announce that PIERRE BERUBE was the tops in sales in the Colwood office for February. Pierre was the leader in sales in our Colwood office for 1979 and he's off to a good start for 1980. For buying or selling with quick results call PIERRE today.
478-5561 PIERRE BERUBE 474-2744
388-6275 pager #2764
BLOCK BROS. REALTY LTD.
3-14

MARINA RESORT
- Over 1200 feet on the ocean
- New floating gas station and docks
- Super solar heated swimming pool
- Grocery store, showers—two bars
- Beautiful 150 seat dining room with terrace
- 80 seat pub right by the beach
- Cottages and staff quarters
- Open May 1st to Sept. 30th
- Gross over $500,000. Firm price $950,000

See Peter Brown
of P.R. BROWN & SONS LTD.
762 Fort St. (604) 385-3435
3-14

GORDON HEAD PRIME
Presented By Al Swetnam
OPEN HOUSE SAT. and SUN. 2-4 P.M.
1841 CHIMO PLACE
You must see this well built, 4-bedroom, 2-bathroom home to take advantage of this excellent buy. Located on a quiet cul-de-sac and within walking distance of all levels of schools, gives excellent comfort and convenience to you and your family. For preferred viewing call me now. Priced to sell in the 80's.
KNOWLES REALTY LTD.
The Home Team
477-5606 3-15 384-8101

OPEN HOUSE SAT. 2-4
2328 HOLLYHILL PLACE
LUXURY TOWNHOUSE
Four bedrooms, separate dining room, 2½ baths. Secluded quiet area home, ocean view. Close to University, schools and racquet club. Minimum gardening. Full basement and double garage. Asking $97,900. For further information call
388-4434 TED RADWAY 477-6176
WESTMONT REALTY (1980) LTD.
3-14

OPEN HOUSE SAT. and SUN. 2-5 p.m.
347 BENJAMIN
(Follow arrows off Grange by Spectrum School)
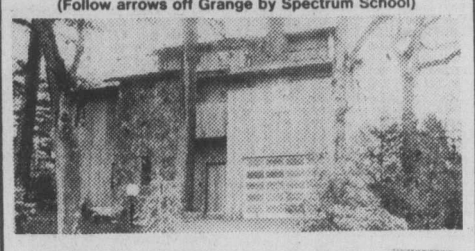
Winding rocky lane leads through the trees to an ultra modern cedar clad home, with completed and ready for immediate occupancy. 3 bedrooms, 3 baths, den, 3 decks and water and mountain views. $125,900.
Century 21 WESTERN HOMES LTD. 1037 Cloverdale 386-3494
ED OSIS
TERRY SMOLLETT
386-3494 (24 hrs.)
3-14

724 SEA TERRACE
24 QUALITY TOWNHOUSES
ATTRACTIVE 2 & 3-BEDROOM UNITS
Adjacent to waterfront park with Tennis Courts and Sea Walk. Fully rented with 5% C.C.A. Act now for the 1980 Tax Year. Excellent Potential to resell whole or part as owner occupied Strata Units.
RICHARD HOLMES BRIAN SPARK
384-8124
Pemberton, Holmes Ltd
1000 GOVERNMENT ST.

david ingram's CENTA
"CANADA'S FRIENDLY TAX ADVISORS"
Income Tax Preparation and Consulting
SIX OFFICES OPEN TO SERVE YOU:
● VICTORIA
1580 Cook St. 382-6177
2649 Douglas St. 381-1312
● ESQUIMALT
620 Admirals (Legion Bldg.) 384-4622
Esquimalt Plaza (by 1-Hr. Martinizing) 382-1344
● SAANICH
3440 Douglas St. (McLaren Bldg.) 384-1215
● SIDNEY
2420 Beacon Avenue. 656-4243

SOUTH OAK BAY
OPEN SAT. and SUN. 1:30-4
789 BYNG STREET
$122,500

A new home in a desirable, well-established area. Close to bus and shops and within strolling distance of ocean and Windsor Park. 3 bedrooms, 2½ bathrooms on main. L-shaped living room, dining room with floor-to-ceiling fireplace in living room. Ample kitchen opens onto delightful conservatory. Versatile downstairs offers family room, L-shaped den which could be used as 4th bedroom or guest room, has 4-Pce. bathroom off. Also large insulated area ready for further developement into games room, rec room or ???? Laundry area and mud room. Pleasant yard. For further information of prior viewing call:
598-3321 (Bus.) COLLEN HOPWOOD 592-1523 (Res.)
JACK MEARS OAK BAY REALTY LTD.
3-14

SALE
Interesting Assortment of Men's and Ladies'
WATCHES
Including: OMEGA and GIRARD PERREGAUX
50% OFF
SALE ENDS TODAY
de Goutière, JEWELLERS LTD.
2542 Estevan Ave., Victoria, B.C.
592-3224
CLOSED MONDAYS
19 yrs. in present location.
2-3

GOLD SILVER BRONZE
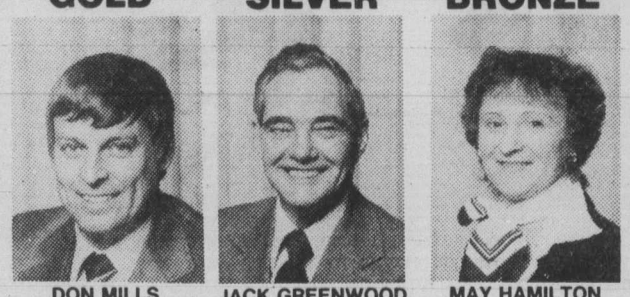
DON MILLS JACK GREENWOOD MAY HAMILTON
Bill Knowles of KNOWLES REALTY LTD., would like to congratulate his three top salespeople for the year. These Realtors have worked hard to give courteous and efficient service to their clients, and are eager to help you with your Real Estate needs.
Knowles Realty The HOME Team.
384-8101

NAMES in the NEWS

Ballerina beats odds on death

Kathleen Collingwood Stafford, former principal dancer with the Royal Winnipeg Ballet, was resigned last month to dying but now believes she will perform again. The 28-year-old dancer suffers from a paralysing disease which kills most of its victims, but has already outlived the normal two to four years it takes to succumb to it.

Ireland's UN ambassador, **Paul Keating**, died of a heart attack at his Manhattan home during the night. He was 55.

Police went to a gallery in Bolzano, Italy, and confiscated 30 etchings bearing the signature of leading Russian painter **Marc Chagall**, authorities said. The etchings are believed to be forgeries.

Police arrested 23 persons for selling places in a queue for visa applicants outside the U.S. embassy in Manila, said the head of the Philippine Constabulary's Metropolitan Command. **Brig.-Gen. Prospero Olivas** said the 23 were charged with vagrancy, loitering and obstruction.

Remmy Chiasupa, Zambia's commerce and industry minister, said in Lusaka that 214 Zambian businessmen were flogged last year for overcharging their customers on essential commodities. He said 203 of the businessmen were also imprisoned for "exploiting the common man."

Surinam **President Johan Ferrier** and his country's Military Council have agreed on a new cabinet with **Dr. Henk Chin Sen** as prime minister of the former Dutch colony, published reports said in Amsterdam.

Former American Nazi leader **Frank Collin** was sentenced in Chicago to seven years in prison for taking indecent liberties with boys.

Japanese **Foreign Minister Saburo Okita** will visit Washington next week amid growing feelings of U.S. protectionism and pressure on Japan to increase defence spending following Soviet intervention in Afghanistan. In Tokyo, Japanese officials said there was "no particular significance" to the trip other than to prepare for a visit by **Prime Minister Masayoshi Ohira** in April or May.

Kennedy campaigner gunned down in office

NEW YORK (UPI) — Allard Lowenstein, a former congressman and leader of the "dump-Johnson" movement who served as a key adviser to Senator Edward Kennedy, died Friday after he was shot four times by a co-worker in the civil rights campaigns of the 60s, authorities said.

Doctors operated on Lowenstein for more than five hours, but police said he succumbed shortly after 11 p.m. EST.

Police and witnesses said the suspect, Dennis Sweeney, New London, Conn., had calmly walked into Lowenstein's office and shot him three times in the chest and once in the arm.

Sweeney allegedly then put the 9-mm Spanish automatic weapon in a receptionist's "in" basket and sat down to await the arrival of police.

Tail section looms over wreckage near Warsaw —AP

14 U.S. boxers among 87 dead in jet crash

WARSAW (AP) — A Polish jetliner carrying a team of young U.S. amateur boxers crashed near Warsaw International Airport on Friday, killing all 87 people aboard.

The L.O.T. Airlines Ilyushin 62, apparently making its second approach to the airport on a flight from New York, slammed into the earthen walls of a 19th-century fort just south of the city in a densely populated area, witnesses said.

Among the 77 passengers were 14 members of the U.S. amateur boxing team — most of them teenagers — and eight officials accompanying them to two Polish matches, the official news agency PAP said.

The airline's New York office said the others aboard were seven more Americans, 42 Polish passengers and 10 Polish crew members, four Russians and two East Germans.

It was one of history's worst air crashes involving sports figures.

Among the team members reported aboard were two of the top amateur fighters in the U.S., Lemuel Steeples of St. Louis and Andre McCoy of New Bedford, Mass. and Tom (Sarge) Johnson of Indianapolis, coach of the U.S. Amateur Athletic Union's national team and trainer of the 1976 U.S. Olympic team, which won five gold medals.

RE BUSINESS TAX CITY OF VICTORIA

TAKE NOTE THAT THE FIRST SITTING OF THE COURT OF REVISION TO HEAR APPEALS PURSUANT TO THE 1980 ASSESSMENT ROLL FOR BUSINESS TAX PURPOSES FOR THE CITY OF VICTORIA WILL BE HELD IN THE CITY HALL, CENTENNIAL SQUARE, COMMITTEE ROOM NO. 1, AT THE CITY OF VICTORIA, COMMENCING AT 10:00 O'CLOCK IN THE FORENOON, WEDNESDAY, MARCH 26TH, 1980.

DATED AT VICTORIA THIS 7TH DAY OF MARCH, 1980.

THE CORPORATION OF THE CITY OF VICTORIA

MANUFACTURED IN VICTORIA

IT'S NO BLARNEY FOLKS! . . . OSBURN IS CELEBRATING "THE LUCK OF THE IRISH"

$550.00 OSBURN CHIEFTAIN FREESTANDING WOODSTOVE ON SALE NOW

$325.00 OSBURN KITTEN ON SALE NOW

$550.00 OSBURN FIREPLACE INSERT Everyday Low Price

IN STOCK NOW

PRICES IN EFFECT UNTIL MARCH 19

ROYAL OAK STOVE SHOP

ROYAL OAK SHOPPING CENTRE

4452B West Saanich Road Telephone 479-7511

MANUFACTURED IN VICTORIA, B.C.

3-14

a&b sound

GREEN TAG ST. PATRICK'S DAY SALE

SALE ENDS SATURDAY 5:30 P.M.

YOUR LAST OPPORTUNITY TO BUY JBL AT 1979 PRICES.

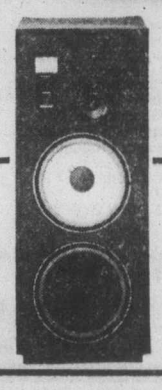

JBL GET IT ALL

JBL has just announced a 20% price increase and this is your last opportunity to purchase the L-150 while our present inventory lasts. With a 1" dome tweeter, a 5" midrange and a newly designed 12" woofer coupled to a 12" passive radiator the L-150 will blow you away with its excellent transients and natural uncoloured reproduction. Recommended for amplifiers from 10-300 watts.

$799.95 ea.

SHERWOOD JVC EPI

SHERWOOD S7250, JVC LA11, EPI 100

How much will $600.00 buy? Right now at A & B Sound, more stereo than you ever imagined. This system features the highly acclaimed 30 watts RMS per channel S7250 Sherwood receiver recently rated as having the top overall performance of any stereo receiver in its price class. Sherwood's exclusive "Guaranteed Certified Performance" assures you of lasting quality. To gently care for your records we've included the JVC LA11 turntable. JVC is renowned for its turntable and the belt drive semi-automatic LA11 is no exception with quiet, reliable operation. Bringing the music to your ears are the top rated EPI 100 loudspeakers. The UPI 100s utilize the famous 1" air spring tweeter for exhilarating highs and an 8" long throw woofer for excellent bass response. Come in and do your ears and pocketbook a favour.

LISTEN TO IT FOR $599.95

SOUND AS CLEAR AS LIGHT

ESS

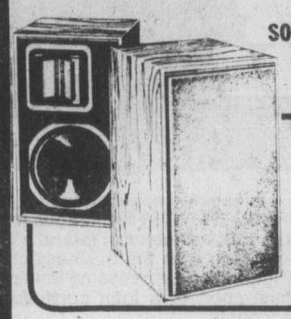

The new ESS bookshelf 2 features a new heil air motion transformer for improved efficiency and dispersion. The heavy duty 8" woofer is coupled to a 10" rear-mounted passive radiator for excellent bass response.

$369.95 ea.

maxell

UD-C-90 ULTRA DYNAMIC CASSETTE TAPE

$54.95 Case of 12

CRAIG T-688

3 YEAR PARTS and LABOUR WARRANTY

The Craig T-688 is a deluxe AM-FM in-dash cassette with 24 watts RMS, dolby noise reduction, locking fast forward and rewind, automatic reverse, separate bass and treble, loudness contour, plus auto eject.

$299.95

TOP-OF-THE-LINE RECEIVER FROM YAMAHA

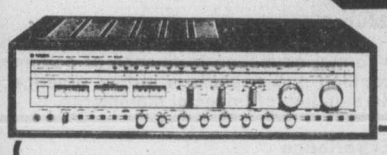

CR-2040

The Yamaha CR-2040 is the current state-of-the-art in receiver technology. With 120+120 watts RMS at only 0.02% THD you can be assured of clean, accurate, reproduction. Plus with a built-in parametic equalizer the CR-2040 offers unparalled tonal flexibility.

YAMAHA AUDIO

$899.95

SHURE M97HE

The new Shure M97HE replaces the V15 III HE with all the features of the V15 IV plus a new superstrength stylus assembly. The M97 HE offers an incredible level of performance for the price.

$124.95

KEEP YOUR DRIVE ALIVE WITH CRAIG

3 YEAR WARRANTY WITH V103 SPEAKERS

Keep your drive alive with the Craig T610 in-dash AM-FM cassette player with locking fast forward and rewind, FM muting and sensitive radio. This system is complete with a pair of Craig V103 5½" flush mount speakers.

$179.95 complete

TAKE THE BLANKET OFF YOUR STEREO SYSTEM WITH dbx

One listen will convince you that the DBX-1BX is a must for any good stereo system. The 1BX will rid your system of annoying hiss and surface noise as well as clean up your FM broadcast. Plus it will restore all the dynamic range that is lost in the recording process.

DBX-1BX DYNAMIC RANGE EXPANDER/COMPRESSOR

$379.95

EPI MODEL 70

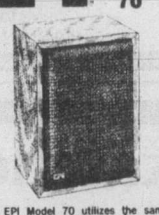

The EPI Model 70 utilizes the same tweeter as the EPI 100 but with a 6" long throw woofer all housed in a compact cabinet. And, backed by a 5-year parts and labour warranty.

$79.95

DON'T JUST REPRODUCE MUSIC, RESHAPE IT

ADC

SS-3 PARAGRAPHIC EQUALIZER

ADC does it again. They've combined the flexibility of a parametic equalizer with the ease of operation of the graphic. Unlimited tonal variations are now possible so that you can correct speaker deficiencies and room accoustics.

$499.95

SUPER SAVINGS ON A YAMAHA AMPLIFIER

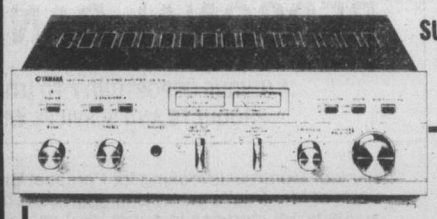

YAMAHA AUDIO

This natural sound Yamaha amplifier has 35+35 watts RMS per channel at an incredibly low 0.05% THD for crystal clear reproduction from all sources. Backed by a 5-year parts and labour warranty.

$229.95

PICKERING

PRICE BREAKTHROUGH ON PICKERING MAGNETIC CARTRIDGE

The Pickering XV15 625 E is a high quality magnetic cartridge with diamond elliptical stylus recommended for good quality turntables and changers. And now you can pick up on the 625E at a bargain price.

$69.95 each

JVC STEREO PORTABLE

RC-S5 3-Band Compact Biphonic Stereo Radio Cassette Recorder Slim-line, compact design, yet high-performance that's built around a Biphonic Processor enabling binaural reproduction through speakers. Other welcomed features include a handy AC/DC power source pack, one button recording case and many more.

$259.95

JVC METAL DECK

JVC

KD-A3 DOLBY CASSETTE DECK

JVC does it again with this top notch cassette deck with metal tape compatibility at a never before price. The KDA3 also features 5 peak LED indicators for precise recording levels and super ANRS for wide dynamic range.

$299.95

A "BEST BUY" FROM JVC

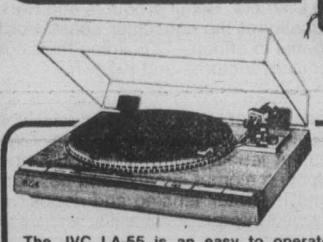

JVC LA-55 DIRECT-DRIVE TURNTABLE

The JVC LA-55 is an easy to operate direct drive turntable with automatic shutoff and push button damped cueing to gently care for your records.

$179.95

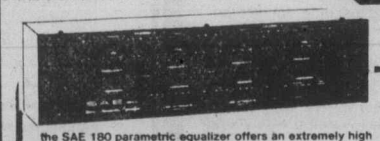

180 PARAMETRIC EQUALIZER

SAE

the SAE 180 parametric equalizer offers an extremely high level of performance for the price. Unlike a conventional graphic equalizer the parametric lets you adjust amplitude, frequency as well as band width for precise total equalization.

$339.95

3-14

WE'VE GOT the best deals

the home of high fidelity

a&b sound

641 YATES ST. 385-1461

VISA

master charge

Asylum offer for guerrillas

BOGOTA, Colombia (UPI) — Cuba Friday offered political asylum to leftist guerrillas holding 20 diplomats in the Dominican Republic embassy in an apparent effort to end the deadlocked 17-day-old siege, a Colombian spokesman said.

Cuban Ambassador Francisco Ravelo delivered a note from the Cuban government to President Julio Cesar Turbay at the presidential palace in Bogota Friday afternoon.

On leaving the palace, the Cuban ambassador told reporters the note "proposed a formula for mediating" the embassy standoff which was in its 17th day.

He declined to say whether it was a personal note from Cuban President Fidel Castro and said it was up to the Colombian government to disclose any further details.

A Colombian palace spokesman later said "political asylum has been offered to the guerrillas."

Shah enters clinic for spleen tests

PANAMA CITY (AP) — Iran's deposed Shah Mohammad Reza Pahlavi was admitted Friday to Paitilla Clinic in this Panamian capital where he will be examined to determine if his inflamed spleen should be removed, hospital administrator Rodrigo Moreno announced.

He refused comment on the shah's condition but said the 61-year-old patient walked into the hospital and was taken to a six-room suite, accompanied by his wife, Farah.

Some members of Iran's revolutionary Islamic government have called for the assassination of the shah, who fled his country in January, 1979 and his flight to Panama City from the Contadora Island was cloaked in secrecy. The Iranian government also seeks his extradition from Panama.

There have been reports the toppled monarch's spleen may be cancerous and would be removed.

Dr. Michael DeBakey, the noted U.S. heart surgeon, left his Houston clinic Friday to go to Panama. Although he is not licensed to operate in Panama, DeBakey earlier received permission from Panama's health minister to operate on the shah. But that was later overruled by the country's health council.

Pahlavi's spokesmen have said he also is suffering from anemia and other blood disorders. The exiled monarch came to Panama's Contadora Island on Dec. 15 from New York City where he had been in hospital for removal of his gallbladder and treatment of lymphatic cancer.

The shah, wearing dark slacks and a white embroidered shirt, and his wife, in a light green dress, arrived at the Paitilla airport aboard a de Havilland Twin Otter with 10 aides and security personnel.

The shah fled Iran at the peak of the revolution in January, 1979, and stayed in Egypt, Morocco, the Bahamas and Mexico before going to New York for medical treatment last October.

SALES REPRESENTATIVE

Build your career with us

Citation Cabinets, Canada's largest manufacturer of kitchen cabinets and bathroom vanities, is expanding its Vancouver Island sales force and has another opening in the Victoria area.

The sales representative we seek is a top level, aggressive sales professional capable of handling construction measurements, co-ordinating retails and possessing personal time management and creative design skills.

The successful applicant will be working independently from their home and be responsible for sales and service co-ordination in co-operation with the Nanaimo office.

Call collect for an appointment to discuss your future with Canada's largest cabinet manufacturer.

CITATION CABINETS

Steve Anderton
Vancouver Island
Sales Manager
758-2424

ASSISTANT PARTS MANAGER

Required by Ken Evans Lincoln Mercury Sales Ltd. Reply with full resume to:

PARTS MANAGER
Mr. Basil McAneeley

KEN EVANS LINCOLN MERCURY SALES LTD.
231 Kenneth St.
Duncan, B.C. V9L 1N6
Phone: 746-4191

BUSINESS AGENT

DUTIES: To service membership in all related matters of a trade union. Extensive travelling required.

QUALIFICATONS: Preferably experience in labour management negotiations. A good knowledge of all marine classifications. The ability to write concise reports, to meet and deal effectively with membership.

BENEFITS: Salary commensurate with experience. Excellent fringe benefits as per contract.

LOCATION: From Victoria to Vancouver.

Written applications, with resume to:
The President,
B.C. Ferry and
Marine Workers' Union,
Ste. 309—4911 Canada Way,
Burnaby, B.C., V5G 1M1

Closing date for applications: March 31, 1980.

THE UNIVERSITY OF VICTORIA
Requires
ONE TEMPORARY FULL-TIME FRENCH INSTRUCTOR

GENERAL: As part of the Division of University Extension programs, the French Language Diploma Program has ONE vacancy to fill for the period Setember 1st to December 31st, 1980. This Program emphasizes mainly spoken French. The audio-vidual methods. "De Vive Voix" and "V.I.F.: Lecons de transition" will be used.

POSITION: The selected individual will receive a more detailed description of duties on application for instructional position.

THE CANDIDATES: will be bilingual, preferably with experience in adult education. Normally, a minimum of a B.A. in French or Applied Linguistics with interest in French. a recognized "V.I.F." or "De Vive Voix" Diploma or the equivalent pedagogical training is mandatory. Familiarity with French Canadian culture is desired.
Preference will be given to former successful instructors in the Program.
Successful applicant will be assigned **three** sections at two different levels.

THE SALARY: Appropriate to qualifications and experience.

APPOINTMENT PERIOD: September 1st, to December 31st, 1980.

TO APPLY: Forward all relevant documents and three references to:
Mr. Gerard Gouge,
Regular Programs Coordinator,
French Language Programs,
Extension Division,
University of Victoria,
P.O. Box 1700,
Victoria, B.C. V8W 2Y2

DEADLINE FOR APPLICATIONS: APRIL 15, 1980.

p.o. box 1700
victoria, b.c. v8w 2y2
(604) 477-6911, local 4802
university extension • university of victoria

THE UNIVERSITY OF VICTORIA
Requires
PART-TIME FRENCH INSTRUCTORS

GENERAL: As part of the Division of University Extension programs, the French Language Diploma Programme has vacancies to fill for September 1st, 1980.
This Programme emphasizes mainly spoken French. The audio-visual method "De Vive Voix" is used.

THE POSITION: All selected individuals will receive a more detailed description of duties on application for instructional position.

THE CANDIDATES: will be bilingual, preferably with experience in adult education. Normally, a minimum of a B.A. in French or applied Linguistics with interest in French. A recognized "V.I.F." or "De Vive Voix" Diploma or the equivalent pedagogical training is mandatory. Familiarity with French Canadian culture is desired.
Preference will be given to former successful instructors in the Programme.
Successful applicants may be assigned up to two sections at different levels, depending on needs.

THE SALARY: $2,365.00 plus 4% vacation pay
(An adjustment may be considered)

APPOINTMENT PERIOD: September 1st, 1980 to April 30, 1981.

TO APPLY: Forward all relevant documents and three references to:
Mr. Gerard Gouge, Regular Programs Coordinator
French Language Programmes
Extension Division
University of Victoria
P.O. Box 1700
Victoria, B.C. V8W 2Y2

DEADLINE FOR APPLICATIONS APRIL 15, 1980

p.o. box 1700
victoria, b.c. v8w 2y2
(604) 477-6911, local 4802
university extension • university of victoria

TRIUMF

(A Research Facility Located on the UBC Campus)

The University of Victoria Experimental Physics Group has a vacancy for an Electronics Research Technician at TRIUMF, the research facility in Vancouver. Duties will include technical support of University of Victoria scientists using the research facilities at TRIUMF. Knowledge of pulse electronics and minicomputers will be an asset. Academic qualifications are: BCIT or equivalent; salary will be commensurate with experience.

Please reply in writing, outlining qualifications and experience to:

TRIUMF Administration
Competition Number 206
c/o Employee Relations Department
The University of B.C.
No. 100 - 6253 N.W. Marine Drive
University Campus
Vancouver, B.C. V6T 2A7

Applications will be accepted until March 26, 1980

We offer equal employment opportunities to qualified male and female applicants.

THE UNIVERSITY OF VICTORIA
Requires
ONE FULL-TIME FRENCH INSTRUCTOR

GENERAL: As part of the Division of University Extension Program, the French Language Diploma Programme has ONE vacancy to fill, subject to final funding approval, for the period July 1st, 1980 to April 30, 1981. This programme emphasizes mainly spoken French. The audio-visual methods, "De Vive Voix" and "V.I.F.: Lecons de transition" will be used.

THE POSITION: The selected individual will receive a more detailed description of duties on application for this position.

THE CANDIDATES: will be bilingual, preferably with experience in adult education. Normally, a minimum of a B.A. in French or Applied Linguistics with interest in French. A recognized "V.I.F." or " De Vive Voix" diploma or the equivalent pedagogical training is mandatory. Familiarity with French Canadian culture is desired.
Preference will be given to former successful instructors in the Programme.
Successful applicant will be assigned three sections at two different levels.

THE SALARY: Appropriate to qualifications and experience.

APPOINTMENT PERIOD: July 1st, 1980 to April 30th, 1981.
TO APPLY: Forward all relevant documents and three references to:
Mr. Gerard Gouge, Regular Programs Coordinator
French Language Programmes
Extension Division
University of Victoria
P.O. Box 1700
Victoria, B.C. V8W 2Y2

DEADLINE FOR APPLICATIONS: APRIL 15, 1980.

p.o. box 1700
victoria, b.c. v8w 2y2
(604) 477-6911, local 4802
university extension • university of victoria

FEDERAL BUSINESS DEVELOPMENT BANK

Is seeking applications for the position of CREDIT OFFICER for various locations primarily on Vancouver Island. The duties involve liaison with the business community; investigating and processing loan proposals; administration of a loan portfolio of commercial accounts.

Education
Preferred applicants will have a formal education in finance or commercial banking and possess a strong practical understanding of financial statements.

Experience
A minimum of two years in commercial financing is preferred.

Additional Requirements:
— Strong interpersonal communicative skills
— Ability to prepare written reports
— Ability to analyse financial data
— Ability to work independently and effectively
— Public speaking ability
— Demonstrated administrative skills
— Willingness to relocate

These are permanent positions with excellent staff benefits. The work is challenging and varied with opportunity for advancement.

Please send resume to:
Mr. G. K. Gustafson,
Assistant Director of Personnel,

FEDERAL BUSINESS DEVELOPMENT BANK
900 W. Hastings St., Vancouver, B.C. V6C 1E7

British Columbia Buildings Corporation

ENERGY CONSERVATION MANAGER
LOCATION: VICTORIA, B.C.

The British Columbia Buildings Corporation is responsible for the identification of the short and long term accommodation service departments of the British Columbia Government and to satisfy these requirements in a responsive and cost effective manner.
The corporation requires a proven professional with extensive experience in the energy conservation field to undertake overall responsibility for the Corporation's Energy Management Program. Additionally, the incumbent would be required to undertake studies and special projects relating to energy management which could have significant impact on the Property Management Group's operation. Reporting directly to the Vice President, Property Management, the position requires a poised, mature individual who is able to communicate effectively with all levels of Corporate Management Government officials and the consulting community.
The incumbent will develop and recommend policies and standards for energy conservation in buildings and monitor the effectiveness of their application. Through the Corporation's Development Group, the incumbent will work with consultant design teams to encourage and ensure economic and innovative designs for new low-energy use buildings. He/she will develop and implement through a small technical staff, programs for energy conservation in existing buildings.
The successful candidate must have a degree in engineering or architecture, plus at least five years experience in the design and/or operation of buildings. He/she must have a comprehensive knowledge of how energy is consumed in buildings, encompassing architectural/structural elements, mechanical/electrical systems, and their inter-relationships. Knowledge of, and experience in the use of, simulation techniques and computer programs for building energy analysis is also required. Skill in writing reports and appreciation of cost accounting and budget control is also important.
This postion carries with it an attractive benefits program as well as assistance with relocation if required. Salary will be commensurate with qualifications and experience.
Interested persons are invited to submit their resumes in confidence, stating salary expectations, to

Mr. Jim Harrison,
400-910 Government Street,
Victoria, B.C.
V8W 2TA.

SCHOOL DISTRICT #81 (Fort Nelson)
PRINCIPAL
FORT NELSON SECONDARY SCHOOL
(Grades 9-12, 266 Pupils, 21 Teaching Staff)

Applications are invited for the Principalship of Fort Nelson Secondary School, duties to commence 80-08-01.

This modern, well equipped fully accredited school is located in the village of Fort Nelson. (Population 5,000). The school requires a mature and energetic principal who has a demonstrated record of effective leadership.

The school district provides a generous package of fringe benefits to complement one of the best salary grids in the province.

The village of Fort Nelson is an active community with a good selection of facilities and leisure pursuits.

The selection committee will be seeking an applicant who has:

— sound understanding of the secondary school curriculum, programme development, evaluation procedures and timetabling.

— ability to promote good teaching, sound planning and effective school-community relations.

— a good knowledge of needs, issues and problems affecting education.

— ability to work co-operatively with feeder schools and other agencies working with young people.

Candidates are required to support their applications with a resume of their professional experience and copies of recent reports and similar recommendations.

Applications will be received by the undersigned until 80-03-27.

Mr. G. Roth
District Superintendent of Schools
SCHOOL DISTRICT #81
Box 87
Fort Nelson, B.C.
V0C 1R0

Saskatchewan Careers

Treatment Supervisor

Saskatchewan Social Services requires a Treatment Supervisor (Assistant Director) for the Roy Wilson Centre located in Sedley, 30 miles south of Regina. The Roy Wilson Centre is a residential treatment facility for 25 acting-out girls between the ages of 12 and 16. The incumbent will be responsible for a group home in Regina, and will provide supervision and consultation to staff regarding individual treatment programs in the institution at Sedley. Additional responsibilities include staff training and evaluation, and program development. Candidates will be able to incorporate special interests and skills in the treatment program. Applicants will have a Social Work degree, or a related applied degree, and should possess a strong treatment framework with post-graduate experience. Supervisory skills/abilities are required. Preference will be given to candidates with group home experience. Transportation is provided.

Salary: $19,548 - $24,036 (Social Worker 3)

Competition: 701043-0-604 **Closing:** March 29, 1980

Forward application forms and/or resumes to the Saskatchewan Public Service Commission. Please quote position, department, and competition number on all applications and/or inquiries.

Saskatchewan Public Service Commission
1820 Albert Street
Regina, Canada
S4P 3V7
(306) 525-8355

PERSONAL BANKING CO-ORDINATOR

A UNIQUE OPPORTUNITY TO UTILIZE YOUR KNOWLEDGE OF RETAIL FINANCIAL PRODUCTS AND SERVICES WITHIN A PROGRESSIVE BANK ENVIRONMENT

Bank of Montreal is looking for Personal Banking Co-ordinators. Especially after the past few years, Bank of Montreal's increasing aggressiveness and expertise in the area of retail banking has led to a significant increase in our market share. Now we'd like to hear from the kind of people who can help us expand even more.

As a Personal Banking Co-ordinator, reporting to a District Manager you will be responsible for the development, co-ordination and implementation of plans and programs to achieve profitable growth of the Districts' Retail products and Services. This would encompass responsibility for the volume and quality of the consumer Loans Portfolio, deposit gathering, and for the motivation of branch personnel in effectively building their customer base. Co-ordinator positions will be established in Vancouver, Victoria, and Kelowna.

We need a personal lending specialist who has a proven track record in the assessment, control and collection of consumer loans. Experience in the supervision, development and training of consumer lending personnel would be an asset. Ideally, the candidate will have experience in conducting market surveys and developing the marketing and promotional objectives required to expand the retail lending and deposit portfolios. The candidate must be innovative, have highly developed interpersonal skills, and be able to relate effectively with all levels of management.

We offer a very competitive salary and an excellent benefits pckage. Send your resume to:

T. G. Wilson, Personnel Manager, Bank of Montreal, 595 Burrard Street, Vancouver, British Columbia, V7X 1L5.

The First Canadian Bank
Bank of Montreal

Easy access 'endangers B.C. privacy'

Canadian Press

New Democrat Gary Lauk says the privacy of British Columbians will be endangered unless the government takes steps to ensure its agencies don't have access to personal information stored in the computers of the B.C. Systems Corp.

Lauk, who raised the issue in the Legislature Thursday, said that last year during a labor conflict involving B.C. Ferries, B.C. Telephone Co. provided confidential information about the accounts of members of the B.C. Ferry and Marine Workers Union to the ferry corporation.

During an arbitration board hearing last December, B.C. Telephone officials admitted such information had been released improperly but said that steps were being taken to keep such records private in the future.

Outside the house, Lauk said that if a private corporation gave records on an individual to a crown corporation, what were the regulations governing B.C. Systems Corp. "which is the computer bank information for all of us in B.C.—it shows our medical records and pay records and welfare records and so on?"

Patrols chosen for trip

Two school patrols from the Greater Victoria school district will head to Vancouver and Ottawa in May, courtesy of the B.C. and Canadian Automobile associations.

Ned Baess, 12, of Willows elementary, and Michele Schaddelee, 12, of Margaret Jenkins elementary, will attend the 21st national School Safety Patrol Jamboree in Ottawa May 23 and 24. They will be among 15 student patrols sent by the BCAA to the Ottawa conference, with all expenses paid.

On their way, they will spend a day touring Vancouver with school patrols from other parts of the province. In Ottawa they will visit national monuments, see the RCMP Musical Ride, and visit Governor-General Edward Schreyer. On May 24, the patrols, in special uniforms, will take part in a parade past the Peace Tower.

Alberni ferry back on runs

Canadian Press

The ferry *Queen of Alberni* sailed from Tsawwassen Friday with a full load of 145 vehicles on its first run in seven months.

The B.C. Ferry Corp. vessel was damaged when it ran aground in Active Pass en route to Swartz Bay Aug. 9 and had been undergoing repairs since then.

The ferry corporation had hoped to have the *Alberni* back in operation by October, but workers had to return the gearbox to its manufacturers in Germany, a process which took more time than expected.

Also damaged in the grounding were the rudder, three propeller blades, a propeller shaft and some plates along a section of the keel.

With the *Alberni* back in service between the mainland and Swartz Bay, the *Queen of Saanich* will move over to the Nanaimo to Horseshoe Bay run to replace the *Queen of Burnaby* which is going into the drydock for a refit Monday.

Willowdale Farm

RETAIL NURSERY
6447 West Saanich Rd.

FLOWERING ORNAMENTAL TREES
● Cherry ● Plum ● Crabapple

●DOGWOOD ★WEEPING WILLOW ★WEEPING CHERRY ★10' LOMBARDI POPLAR

Plus lots of RHODOS, AZALEAS, HEATHERS, HEDGING in assorted sizes. 1 ga. to 6' tall

3-14

MEDICAL LABORATORY TECHNOLOGISTS

Vacation Relief. Must be R.T. C.S.L.T. Steady employment March through October, 1980. Salary $1,540.25 Mo. as per H.S.A. Collective Agreement.

Applications will be received by:

Mr. Stephen Gellion
Regional Laboratory Technologist
NANAIMO REGIONAL GENERAL HOSPITAL
1200 Dufferin Crescent
Nanaimo, B.C.
V9S 2B7

HEAD NURSE—O.R./P.A.R.

Required for Chilliwack General Hospital, a 289-bed accredited hospital with an extensive day-care surgery program.

The successful applicant will be responsible for the planning, organizing, teaching and supervision for 5 O.R.'s and the P.A.R. A post graduate course in O.R., demonstrated leadership abilities, and effective management skills are essential with B.Sc.N. preferred.

Must be eligible for current R.N.A.B.C. registration and have three years O.R. experience — one of which must have been at the supervisory level. Salary and benefits as per R.N.A.B.C. Collective Agreement.

Please submit resume to:
Personnel Director
Chilliwack General Hospital
45550 Hodgins Avenue
Chilliwack, B.C.
V2P 1P7

3-15

VICTORIA & VANCOUVER ISLAND MULTIPLE SCLEROSIS SOCIETY

PATIENT-AID CO-ORDINATOR

DUTIES:
Under the supervision of the Executive Director, to implement policies and programs established by Board of Directors; to maintain and develop patient services; patient counselling; liaison with other agencies.

QUALIFICATIONS:
Training and experience in health care or patient services; demonstrated counselling ability, demonstrated organizational ability.

SALARY: $18,000 to $25,000
BENEFITS: To be negotiated
STARTING DATE: Approximately May 1, 1980

Applicants should forward resume to:
Victoria and Vancouver Island
Multiple Sclerosis Society,
5-3318 Oak St., Victoria, B.C. V8X 1R1

OPPORTUNITY Alberta

TOURISM MARKETING OFFICERS
EDMONTON

Are you interested in the challenge of planning, implementing and managing programs designed to generate travel to and within Alberta? You will take responsibility for a specified territory or a vacation product line and have direct liaison with all elements of the travel trade.

Qualifications: Degree in Commerce, Business Administration or Tourism; considerable related experience or Technical Institute Diploma with extensive experience.

Salary: $18,324-$23,088

Competition No. 0630-1 Closing Date: March 27, 1980

For detailed information request Job Bulletins and apply to:
Alberta Government Employment Office,
5th Floor, Melton Building,
10310 Jasper Avenue,
Edmonton, Alberta, T5J 2W4

As a large, diversified Canadian energy company with interests concentrated in natural gas transmission, petroleum, petrochemicals and manufacturing, AGTL offers career challenge with Canadian leadership to help secure energy self-sufficiency for Canada during the coming decade. The following opportunities are currently available within the company's Calgary Head Office.

Data Processing Opportunities

The computer services hardware, configuration consists of an Amdahl V-5 with an MVS operating system. Languages and major packages used include: PL-1, CICS, ADABAS Database management system and TSO/SPF.

The following career opportunities are currently available within our Commercial Applications section:

Systems Analyst

As part of a professional technical staff, the successful applicant will be responsible for the analysis, design and implementation of accounting applications in a large scale project environment.

Dealing with the Code of Accounts conversion project, the successful applicant will possess proven analytical skills preferably with a background in accounting. Several years of exposure to large scale systems, familiarity with the implementation of software packages and a desire to progress in areas of diversified responsibility will complement suitable candidates.

Systems Analyst

Involved primarily with the redesign and implementation of the company's computerized accounts payable system, qualified applicants will demonstrate superior technical skills in systems analysis and design. The redesign will involve the use of an ADABAS database, PL-1 and CICS.

Commercial applications exposure within a large scale IBM based operating environment and strong interpersonal skills are preferred for extensive user contact required in this position.

Programmer/Analyst

Involved with the programming and testing of the company's Materials Management System, the successful applicant will possess a demonstrated background of achievement in programming commercial applications. Applicants must be knowledgable in the following: PL-1, MVS JCL and TSO/SPF. Exposure to data base systems would be a definite asset.

Interested applicants may apply in confidence to:

Johnstone Hardie, Recruiter
The Alberta Gas Trunk Line Company Limited
P.O. Box 2535, Calgary, Alberta T2P 2N6
Telephone: 231-9184

ALBERTA GAS TRUNK LINE

WILLE DODGE CHRYSLER

3250 DOUGLAS STREET (at Cloverdale) 382-2313

Where we care about you . . . and your car.

COME TO OUR "NO-NONSENSE" USED CAR CLEAR-OUT SALE!

1979 Z28

Stock No. 9353A
V-8, automatic, power steering and brakes, power windows, bucket seats, console shift, rear deck spoiler and much more. 18,000 km (approx. 10,000 miles).
ONLY $8921

1979 CORDOBA

Stock No. 140A
Chrysler "300" package V-8 automatic, power steering and brakes, centre console and shift, tilt steering, cruise control, air conditioning, leather bucket seats, raised white letter radial tires and many more features and options. 10,500 km (approx. 5500 miles).
ONLY $9986

FOR THE DRIVER WHO WANTS EVERYTHING
1979 LTD SQUIRE STATION WAGON

Stock No. 9320A
V-8, automatic, power steering, brakes, windows and seats, air conditioning, cassette player, AM-FM radio, Jensen speakers, 9-passenger, plus many more extras add to the luxury of this automobile. 21,000 km (approx. 12,000 miles).
ONLY $9673

Enjoy the Chrysler luxury coupled with the economy of their small V-8.
1979 CHRYSLER NEWPORT

Stock No. 131A
Power steering and brakes, tilt steering wheel, 60/40 split bench with deep pile comfort plus many more luxury features. 19,000 km (approx. 11,000 miles).
ALL FOR ONLY $7842

Finish this one with the floor plan of your choice, then drive into spring with a
1979 DODGE VAN

Stock No. 9271B
Complete with raised roof, V-8, automatic, power steering and brakes, radio and more. 35,000 km (approx. 14,000 miles.)
FOR ONLY $8009

WAVE TO YOUR FRIENDLY GAS STATION ATTENDANTS AS YOU DRIVE PAST THEM IN YOUR CHOICE OF THESE ECONOMY COMPACTS

1979 PINTO

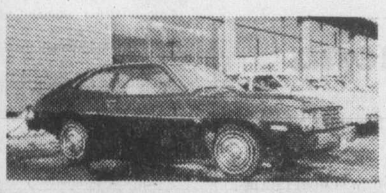

Stock No. 7947A
2-Door coupe. Bucket seats, D.L. interior, 4-speed transmission, radio and more. 7500 km (approx. 5000 miles).
ONLY $4115

1979 OMNI 024

Stock No. 9033
2-Door hatchback Sports with rear deck spoiler, raised white letter radial tires, electric rear window defrost, AM-FM radio, 4-speed transmission, deluxe interior and more. 13,500 km (approx. 8000 miles).
ONLY $5582

LOOKING FOR A SECOND CAR? HERE IT IS!
1979 CHEVETTE

Stock No. 1330
4-Door, automatic transmission, custom interior, white side wall tires and much more. 11,000 km (approx. 6000 miles).
ONLY $4782

NO REASONABLE OFFER WILL BE REFUSED ON THESE OR ANY OTHER NEW OR PRE-OWNED AUTOMOBILE, VAN OR TRUCK ON OUR LOT DURING THIS SALE.
REMEMBER, SATISFACTION ISN'T EVERYTHING
AT WILLE DODGE CHRYSLER
IT IS THE ONLY THING!

We Care About You . . . and Your Car!!

WILLE DODGE-CHRYSLER
3200 DOUGLAS at Cloverdale 382-2313
Dealer Lic #5881

Shack and Co. delight crowd

Eddie "The Entertainer" Shack didn't disappoint the approximately 3,500 fans who turned out Friday night at Memorial Arena to watch him and the rest of the Labatt's NHL Old Stars put on a show against the Oldtimer Kinks from the Racquet Club of Victoria.

Shack, who was presented with a large salmon in pre-game ceremonies, provided much hilarity with his antics throughout the game, particularly during a stint in the second period when he booted Marv Edwards from the Old Stars goal and took over the netminding. He made a few stops but was himself relieved when he was beaten on a shot by teammate Edwards.

Shack also displayed some of his famous "clear the track" skating and did score twice — once for each team.

Other former greats such as Andy Bathgate, Harry Howell, Pierre Pilote, Dennis Hull, Jim Pappin and Norm Ullman maintained the jocular atmosphere and took turns displaying their hockey skills at the expense of the befuddled Kinks.

Bathgate demonstrated some dazzling stickhandling skills and although slapshots are outlawed in Oldtimer hockey, Hull brought a roar from the crowd by letting go with one of his patented boomers. The goal was disallowed and he got a two-minute penalty for his efforts.

The Old Stars led 6-1 after one period and 10-3 after two but because they have a policy of trying not to beat teams by more than three goals they turned the clock back to 0-0 for the third period and won 3-0 on two goals by George Morrison and one by Howell.

Shack takes break from Memorial Arena action

Vikings move to final against Brandon club

CALGARY — Many of the stars from St. Mary's Huskies' national championship basketball team of 1979 are missing from the current edition.

So is the coach.

But that doesn't take the sweetness away from University of Victoria Vikings' 91-75 triumph over Huskies Friday night in a Canadian Interuniversity Athletic Union men's semi-final.

The Halifax-based Huskies, rallying behind since-departed American expatriate Mickey Fox, scotched UVic's title hopes in last year's final. Brian Heaney, now coaching Alberta Golden Bears, plotted strategy from the bench.

Huskies have been a thorn in Vikings' side for ages, knocking off UVic in a national semi-final two years ago as well as dumping Vikings in the Calgary Classic final the same campaign.

Now Vikings, second-ranked in Canada, have foiled the St. Mary's jinx and are a win away from the national crown which would give UVic its second Canadian hoop title of 1980. UVic Vikettes won the women's CIAU crown last weekend in Halifax.

Vikings meet Brandon Bobcats, ranked No. 1, in today's final.

Brandon beat Great Plains rival Winnipeg Wesmen 85-81 after nearly blowing a lead which ballooned to 20 points at one stage.

"We've got to take the ball to them inside," said UVic coach Ken Shields, looking ahead to today's final.

"If we run them, we should be okay. One of their big guys, Keith Streiter, is 29 years old and Jerry Abernathy, their big centre, is 26. We should be able to outrun them.

"But we've got to contain Fred Lee.

"The boys are hungry," Shields warned.

Lee paced Brandon with 30 points while Jude Kelly added 18. Streiter got 17.

Devon Daley scored 24 points for the Wesmen, who fought back from a 45-32 deficit at the half. Bob Magel added 14 for Winnipeg.

Forward Reni Dolcetti played a solid inside game for the Vikings and scored 32 points with 12 rebounds.

Today's national collegiate final between UVic and Brandon will be telecast on channel 8, starting at noon.

Dolcetti, who leaves Vikings after this series, enjoyed his most prolific scoring night of the season, hitting 14 of 20 field-goal attempts.

"Reni was superb," Shields complimented his six-foot-eight strong man.

"He really did a job on the inside."

Billy Turney-Loos, also completing his final year of eligibility, added 24 points and 10 rebounds while Ted Anderson got 15 points.

Gerald Kazanowski scored nine points and pulled in eight rebounds for UVic.

The Huskies, who trailed 47-39 at the half, got 18 points from Ron Blommers, 15 from Rick Plato and 14 from Ross Quackenbush.

As a team, UVic hit 51 per cent from the floor (40 of 79 attempts) and 69 per cent from the line. St. Mary's, meanwhile, was successful 43 per cent of the time on field-goal tries.

UVic held a clear edge in rebounds, picking off 43 compared to Huskies' 28.

Earlier, York Yeomen advanced into the consolation final with a 88-76 victory over Calgary Dinosaurs.

York got 23 points from all-Canadian David Coulthard while Bo Pelech added 16 and Paul Jones got 15.

The game was tied 46-46 at the half.

Calgary received 20 points from Fred Koepke and 16 from Carl Tilleman and Romel Raffin had 14.

Montreal's Concordia Stingers will face York in the consolation final. They got by Windsor Lancers 96-90 Friday, largely because of a 26-point outpouring from Beon Bynoe.

reg reynolds

LEO DUROCHER said it. "Nice guys finish last."

Well, Victoria Dolphins are tired of finishing last and as of now it's no more Mister Nice Guy.

The perennial cellar dwellers of the Big Four Junior "A" Football League announced at a press conference Friday that they are changing their tune for the upcoming season.

The Dolphins say that in the past they've had a hands-off rule when it came to players of junior "B" age who could have played for them.

The Dolphins policy was that they welcomed graduates of the junior "B" teams but didn't want to recruit them if they still had "B" level eligibility. The junior "A" age limit is 22 while the junior "B" limit was 19 and this year could be 20.

The Dolphins felt that if they were fair with the "B" clubs then they would get the graduates of the four Island teams and thus have a strong base for their club which competes against five Mainland teams.

Unfortunately things haven't worked out that way. The Dolphins shied away from players with junior "B" eligibility but didn't get the graduates they expected.

"In the last two years, we've had only four junior "B" graduates and one of those was from Nanaimo," says Dolphin coach Paul Short.

That and the plan of the junior "B" teams to raise their age limit to 20 has helped bring the change in attitude of the Dolphins.

This year they plan to recruit with vigor and any player good enough and big enough to make the team regardless of age will be accepted. And it's not official yet but the Dolphins plan on providing scholarships for University students who play for them.

The Dolphins have been battling for survival in the Big Four for several years now and realize that they have to produce a winner soon if they're going stick around.

"It used to be that they (Big Four) wanted us out because of our finances. Now we're the richest team in the league and they're after us because of performance," says Dolphin executive Rick Croteau.

★ ★ ★

FORMER DOLPHIN coach Ken Werrun is sad that it has reached this point.

Werrun played for Regina Rams in the original — and now almost forgotten — Little Grey Cup here in 1960 and decided at that time that he was going to make Victoria his home.

He moved here in 1965 and has been involved in minor football at all levels and with almost every organization ever since.

"We (the Dolphins) certainly haven't been on any ego trip as some people have claimed. Just check our record. We've operated this team on the idea of community participation and with the understanding that if we were patient we could build a contender."

But to build a contender the Dolphins need co-operation from the junior "B" ranks and that co-operation they feel has been missing.

That's despite the fact that the Dolphins, who raise funds through bingos, have been generous in donating equipment, services and cash to the minor programs.

"Some coaches tell the players not to play for us and then some players say they won't play for us because we're losers. But if they don't come out and try and help us improve then they're the losers," says Werrun.

"Every game, we have former junior "B" players sitting in the stands criticizing us but they won't come out in play," says Dolphin manager Fred Werhun. "Some of them even come to Vancouver to watch us at their own expense."

★ ★ ★

DOLPHINS EXECUTIVE thought a solution to the divisiveness that plagues Island football was at hand when, over a cup of coffee one day, they and several other football enthusiasts came up with the concept of Football Victoria.

The idea was to have one governing body for all the teams in Victoria made up of two representatives of each organization and a representative of the referees association.

The Dolphins said Friday, however, that it couldn't go ahead without the support of all the organizations and that Saanich Hornets, the most powerful and successful of the Victoria organizations, had turned it down.

Hornets president Jack Kennish, one of the orginators of Football Victoria, reported to the Dolphins that the Hornets executive had voted unanimously to turn down the proposal.

Frank Hindle, a Hornets executive and former Dolphin coach, is another of the originators and is in favor of Football Victoria.

He admits that the Hornets voted against the idea but says that the majority of the executive were in favor of the basic plan and would accept it with certain revisions.

"We were in favor of the idea of an umbrella organization and of having a common equipment bank, centralized scheduling and unity in dealing with Mainland clubs," said Hindle.

"But the proposal was for two representatives from each organization and we felt as one of the larger organizations we should have more votes. Possibly a vote for each team in each organization." he explained.

Zoning was also prosposed and while Hornet coach Roy Vollinger, an ethusiastic recruiter, was opposed to the idea, Hindle says he's in favor of it at the younger levels but not for a year or two.

As of Friday, the Dolphins didn't seem to be aware that the Hornets were still open to suggestions but maybe if the two sides can get together there can still be a Football Victoria.

Either way the Dolphins may be dying but they aren't going out without a fight.

Lafleur hits 400 fastest

Guy Lafleur scored a pair of goals Friday and became the youngest player in National Hockey League history to reach the 400-goal milestone.

The flashy right-winger scored his 400th and 401st goals as the Montreal Canadiens edged Winnipeg Jets 4-3 before a crowd of 15,602 at Winnipeg.

Edmonton Oilers boosted their slim playoff hopes by downing visiting Chicago Black Hawks 6-4 in the only other game.

Lafleur, 28, also reached the 400 mark in the fewest number of games — 687. Maurice Richard and Phil Exposito both took 690 games.

Other Montreal goals were scored by Bob Gainey and Rejean Houle.

Lyle Moffat, Kris Manery, and Ron Wilson replied for the Jets who held a 3-1 lead after one period.

At Edmonton, Mark Messier, a 19-year-old who joined the Oilers from Tier Two junior hockey, scored twice in the third period to give the Oilers a 4-2 lead.

The Oilers, with their 22nd win of the season, also got goals from Stan Weir, Don Murdoch, Dave Lumley and Dave Hunter.

Chicago, who had an unbeaten string snapped at six games, got goals from Grant Mulvey, Doug Wilson, Darryl Sutter and Tom Lysiak.

The win left Edmonton tied for 17th spot in the NHL over-all standings, even with Washington, one point back of the idle Vancouver Canucks, who hold down the final playoff position.

MONTREAL 4, WINNIPEG 3

First period

1. Winnipeg, Moffat 7 (Sullivan, Campbell) 10:15
2. Montreal, Lafleur 45 (Mondou) 11:33
3. Winnipeg, Manery 7 (Sullivan, Christian) 14:02
4. Winnipeg, Wilson 18 19:36

Penalties — Campbell Wpg 7:14, Nilan Mtl 13:46, Langway Mtl Lukowich Wpg 18:23

Second period

5. Montreal, Lafleur 46 (Lupien, Mondou) 7:06
6. Montreal, Gainey 11 (Mondou, Shutt) 8:19

Penalties — Risebrough Mtl 3:08, Campbell Wpg 7:24, Jarvis Mtl 10:03, Lukowich Wpg 10:33, Sullivan Wpg 19:55.

Third period

7. Montreal, Houle 16 (Tremblay, Lambert) 2:02

Penalties — Tremblay Mtl 3:04, Sullivan Wpg 5:59, Lupien Mtl 12:58.

Shots on goal by

Montreal	18	7	15	—40
Winnipeg	14	7	8	—29

Goal— Herron Montreal, Hamel Winnipeg

Attendance — 15,602

CHICAGO 4, EDMONTON 6

First Period

1. Chicago, Mulvey 33 (Wilson, Lysiak) 5:35
2. Edmonton, Weir 31 (Lumley, Hamilton) 14:32

Penalties — Fogolin Edm 4:23.

Second Period

3. Chicago, Wilson 9 (Preston, Daigle) 11:35
4. Edmonton, Murdoch 24 (Messier, Lowe) 17:04

Penalties — Semenko Edm :43, Lecuyer Chi 7:37, Fox Chi 9:49.

Third Period

5. Edmonton, Messier 10 (Semenko, Price) 3:57
6. Edmonton, Messier 11 (Hicks, Fogolin) 4:36
7. Edmonton, Lumley 17 (Hunter) 6:06
8. Chicago, Sutter 2 (Marks, Koroll) 10:11
9. Edmonton, Hunter 9 (Hicks) 16:22
10. Chicago, Lysiak 22 (O'Connell) 19:15

Penalties — Lecuyer Chi, Gretzky Edm majors 7:13, Sedlbauer Chi minor, Semenko Edm major 11:40.

Shots on goal by

Chicago	7	10	7	—24
Edmonton	11	9	13	—33

Goal — Esposito, Chicago, Low, Edmonton.

Attentance — 15,423.

Today's Games

Vancouver at Boston (aft)
NY Rangers at Toronto
St. Louis at NY Islanders
Philadelphia at Atlanta
Detroit at Washington
Colorado at Hartford
Minnesota at Pittsburgh
Montreal at Edmonton
Buffalo at Los Angeles

Scoring leaders

	G	A	P
Dionne, LA	51	75	126
Gretzky, Edm	41	74	115
Lafleur, Mtl	46	66	112
Trottier, NYI	35	57	92
Perreault, Buf	32	58	90
Simmer, LA	49	39	88
MacDonald, Edm	41	42	83
Sittler, Tor	35	47	82
Taylor, LA	34	48	82
Larouche, Mtl	47	34	81
Stoughton, Hart	45	36	81
MacAdam, Min	38	43	81
Federko, SL	31	50	81

Smith hurt

ST. CATHARINES (CP) — Toronto Maple Leaf coach Floyd Smith was in fair condition in hospital Friday night following a two-car collision on the Queen Elizabeth Way.

Police said a Pennsylvania woman in the second car was killed, and the driver was listed in serious condition in hospital. Police said Smith was returning to his home in Grand Island, N.Y.

Today's menu

CURLING

9 a.m. — Continuation of men's bonspiel, Victoria Curling Club.

BADMINTON

10 a.m. — Continuation of B.C. high school championships, McKinnon and old gyms, University of Victoria.

RUGBY

11 a.m. — Conclusion of University of Victoria international tournament, McCoy Road Field and Centennial Stadium. Final at 3 p.m., Centennial.

FIELD LACROSSE

12:30 p.m. — Pacific Northwest League: Victoria Seasprays vs. Vancouver Burrards, Macdonald Park.

FIELD HOCKEY

12:45 p.m. — Island Women's Association: Oak Bay vs. UVic, Windsor Park; Sandpipers vs. Rebels, Oak Bay High; Sailors vs. Rebels Red, Beacon Hill Park.

2:30 p.m. — Island Women's Association: Evergreens vs. Hobbits, Windsor Park; Mariners vs. Cowichan I, Beacon Hill; Sanderlings vs. Cowichan II, Oak Bay High.

SOCCER

2:15 p.m. — Island League, Jackson Cup quarter-final: Cosmopolitan Royals (I) vs. Victoria West (I), Royal Athletic Park.

HOCKEY

8:30 p.m. — Western League: Victoria Cougars vs. Billings Bighorns, Memorial Arena.

Islanders gain final

VANCOUVER — Tonight, Nanaimo Islanders get another chance to do what they've been unable to achieve all season — beat Duchess Park Condors.

Islanders, ranked second in the province, meet top-rated Duchess Park of Prince George in the final of the B.C. boys high school AA basketball championships tonight at 8:45.

John Levering's Islanders earned the right by defeating Steveston Packers of Richmond 67-55 in a late semi-final contest Friday at Pacific Coliseum.

Duchess Park, which has beaten Nanaimo both times the teams have met this year, edged Richmond Colts 61-59 in the remaining semi, despite Alan Tait's 31 points.

Earlier, Courtenay Towhees and Cowichan Thunderbirds, No. 2 and 3 Island reps respectively, were knocked out of the consolation side of the draw.

Penticton beat Courtenay 63-55 as Randy Boettcher topped the losers with 14 points.

Penticton gradually pulled away from Courtenay to lead by 10 points early in the second half. Towhees could only reduce the lead to five points in a late comeback bid.

Scott Drossos led four Penticton players into double figures, scoring 18 points.

Towering Greg Walters, six-foot-nine, was limited to 14 points by McNair Marlins of Richmond as the mainland squad disposed of Cowichan 71-41.

Chris Frelich scored eight first-quarter points to spark McNair to an early lead.

Marlins led 30-19 at half time and pulled away in the fourth quarter, primarily on the effort of centre Brad Willock. Frelich and Willock each scored 20 points, while guard Ray Bryant added 18. Gary Stockford scored 13 points for Cowichan.

Gladstone and North Surrey will do battle today to decide fourth place.

The Gladiators from Gladstone, who came within two points of knocking off Nanaimo Thursday, eased past Centennial Centaurs 55-41 while North Surrey handled Handsworth 72-60.

McNair and Penticton play today to determine the fifth-place finisher.

Juan de Fuca tops tourney

Juan de Fuca went undefeated in three games to win the Saanich Hornets peewee football tournament Friday at Royal Athletic Park.

Defence was the key as the Juan de Fuca club didn't score a lot but also didn't give up a point in beating Victoria 8-0, Gordon Head 6-0 and Saanich 6-0.

Gordon Head took second with a 12-6 win over Saanich and an 18-8 win over Victoria while Saanich took third on the basis of a 6-0 win over Victoria.

City team wins first two games

QUESNEL — First United of Victoria won both its games during Friday's first round of the B.C. midget girls' basketball championships.

United defeated Williams Lake 42-16 as Kathy Mueller scored 12 points and pounded Kitimat 37-19 behind Debbie Morris' 11 points.

The five-team round-robin continues today with a final following tonight.

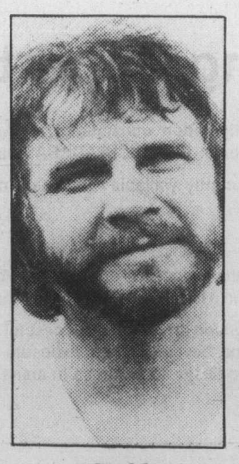

Stabler

Stabler traded for Pastorini?

MOBILE, Ala. (AP) — Oakland Raiders quarterback Ken Stabler has been traded to Houston in exchange for Oilers quarterback Dan Pastorini, Stabler said Friday night.

Stabler confirmed on Mobile station WKRG-TV that the National Football League deal with the Oilers was completed Friday night.

"I've known about the deal for some time," said Stabler, 34.

There was no immediate confirmation from Pastorini, 30, or Oilers officials.

NHL helps Campbell with legal fees, fine

TORONTO (CP) — Clarence Campbell, former president of the National Hockey League, has been given more than $50,000 by the league to help him pay part of his legal bills and $25,000 fine that followed a recent court conviction, The Globe and Mail says.

Campbell, 75, NHL president from 1946 to August, 1977, was given the fine and a one-day jail sentence last Friday after his conviction of conspiring to bribe Senator Louis Giguere. Evidence indicated the senator used his influence in obtaining a federal lease extension for the Sky Shops Export Ltd., duty-free store at Dorval airport at Montreal.

The deal originated in 1972 when Campbell and businessman Gordon Brown, a co-accused, sold Sky Shop shares to Senator Giguere at a price below market value. The senator then resold the shares for a $95,000 profit. The senator was acquitted of any wrongdoing.

The money from the NHL was allotted by the league's executive committee, the newspaper said, to help offset some of Campbell's legal bills — estimated at more than $100,000.

"Our input and involvement was designed to assist Mr. Campbell's cash needs during the time of the Sky Shops controversy," The Globe and Mail quotes a league governor as saying. "It was a gift of sorts and in other areas involved an advance or loan against his contract as a consultant to the league.

"The idea originated when Bill Wirtz (chairman of the NHL board and president of Chicago Black Hawks) suggested that we help Mr. Campbell out. He represented us well in his many years of dedicated service and the gesture was unanimously endorsed."

John Ziegler, current NHL president, declined comment.

"It's an internal matter and there's really little or no reason to delve into it any further," he said.

Wirtz was among several prominent figures who appeared at Campbell's pre-sentence hearing and gave strong character references on behalf of the Rhodes scholar, a lawyer by profession.

"We were solidly behind Mr. Campbell throughout all of this," another NHL governor said. "His health has faltered in recent years and we were determined to show him our backing and the route we took was our genuine gesture of support."

Ian McKain photo

HELP IS ON THE WAY for UVic's Steve Wallick, struggling for the ball with two stripe-shirted rivals from University of California (Berkeley) during Friday action at McCoy Road field. Gary Dukelow (with headband), Randy Rose and Julian Paine are the Vikings moving in on play.

Kiwi, English sides gain final

In UVic rugby tournament

By TOM KEYSER

Two clubs from opposite sides of the globe collide this afternoon to solve the question that demands an answer in any tournament: "Who's best?"

Following Friday's semi-finals of University of Victoria's international rugby tourney, the field has been narrowed to two.

Auckland University of New Zealand, still unscored upon after two days of scrimmage (four matches), trampled UCLA Bruins 25-0 at McCoy Road Field to earn the chance to line up against Exeter University of England today at 3 p.m.

Exeter required 10 minutes of extra time to dispatch the host UVic Vikings 15-9, also at McCoy Road.

With the score knotted 9-9, Peter Drewitt gamboled 25 yards from scrum to give Exeter the win over UVic, which entered the semi-final after placing second in the Section B round-robin.

Earlier, Vikings defeated Berkeley Golden Bears 17-6 to complete their preliminary schedule.

UCLA and UVic meet today at 1:30 p.m. in the consolation final.

In consolation matches Friday, Berkeley trimmed winless Brigham Young Cougars 12-0 and University of B.C. Thunderbirds buried York Yeomen 48-7.

York and BYU meet today at 11 a.m. to battle for seventh place in the eight-team tourney while UBC and Berkeley play off for fifth place at noon.

All matches except the final, set for Centennial, will go at McCoy Road.

Thunderbirds, considered a shoo-in to advance beyond the round-robin stage, came close.

They looked to be out of luck after losing to UCLA on Thursday.

But in their final round-robin match, against Exeter, Thunderbirds kept the English tourists off the scoreboard.

That in itself wasn't enough. To advance, UBC had to muster some offence. Thunderbirds couldn't.

The scoreless draw gave UCLA second-place in Section A and the berth in the semi-final.

Had UBC scored but one converted try, Thunderbirds would have squeezed past the Bruins on the basis of points differential.

UCLA belted the overmatched Brigham Young Cougars 25-3 in their last round-robin match while Auckland, which closed out its preliminary schedule with a 3-0 record, blanked York Yeomen 15-0.

Gary Grant, Randy Rose and Ed McAuley scored tries for UVic in its win over Berkeley.

ROUND-ROBIN FINAL

	G	W	L	T	F	A	P
Section A							
Exeter	3	2	0	1	54	7	5
UCLA	3	2	1	0	34	11	4
UBC	3	1	1	1	25	6	3
BYU	3	0	3	0	7	96	0
Section B							
Auckland	3	3	0	0	30	0	6
UVic	3	2	1	0	42	13	4
Berkeley	3	1	2	0	32	26	2
York	3	0	3	0	12	66	0

Bighorns here tonight

Billings Bighorns will be facing a hungry pack of Victoria Cougars tonight.

The Cougars haven't won in three games and can't afford another loss if they hope to have a reasonable chance of catching Portland Winter Hawks for first place in the Western Division of the Western Hockey League.

★ ★ ★

	G	W	L	T	F	A	P
Western Division							
Portland	68	49	18	1	380	284	99
Victoria	65	46	19	0	317	202	92
Seattle	67	26	39	2	277	348	54
New West	68	10	57	1	232	414	21
Eastern Division							
Regina	67	44	22	1	392	276	89
Calgary	67	40	25	2	344	286	82
Medicine Hat	66	34	27	5	312	289	73
Billings	67	35	31	1	309	267	71
Brandon	68	31	35	2	297	326	64
Saskatoon	66	27	35	4	308	336	58
Lethbridge	69	27	38	4	314	336	58
x-Great Falls	28	2	25	1	73	186	5

x-Folded.

Tonight's Games

Billings at Victoria

Saskatoon at Medicine Hat

So they should be in top form for tonight's contest which gets underway at 8:30.

Coach Jack Shupe says that 16-year-old winger Stu Kulak, one of the better Cougars in Thursday's loss to Seattle Breakers, will dress tonight but then will return to Alberta. He was brought out for the two games from the Cougars farm club Sherwood Park Crusaders but has to return to his studies.

The Bighorns are jockeying for position in the Eastern Divison and they improved their chances for a third-place finish by downing New Westminster Bruins 6-2 Friday at Queen's Park Arena.

Overtime goals were lacking in the other games as Brandon Wheat Kings tied the Blades 4-4 at Saskatoon and Lethbridge Broncos drew 3-3 with the Wranglers at Calgary.

BRANDON (4) — Darren Halasz, Dave Stewart, Dave Chartier, Ken Schneider. SASKATOON (4) — Kelly Kuspira 2, Blake Stephen, Glen Ganchar. Attendance: 2,058.

LETHBRIDGE (3) — Kim Bosch, Len Overbeeke, Mike Moller. CALGARY (3) — Clint Fehr 2, Leigh Versteraete. Attendance: 2,440.

BILLINGS (6) — Dale Cross 2, Murray Brumwell, Gord Stafford, Mike Bustin, Marcel Frere. NEW WESTMINSTER (2) — Rob Roflik, Bill Hobbins. Attendance: 1,513.

Additional sport Pages 16, 18, 20

ANNOUNCEMENT

The Corporation of the District of Oak Bay has been granted a Pesticide Control Act Public Land Use Permit from the Pesticide Control Branch and the Ministry of the Environment for the control of Wintermoth in the Municipality of Oak Bay.

Conditions of this permit are posted for public viewing at the Oak Bay Municipal Hall, 2167 Oak Bay Avenue, Victoria, B.C.

3-14

ROYAL OAK GARDEN CENTRE AND FLORIST

"for every bloomin' thing!"

OPEN 7 DAYS A WEEK

Hours Mon.-Sat. 9-5:30 Sunday 10-5

479-1116

RHODODENDRON & AZALEA FOOD 2 kg box ..... 2.49 OR 10 kg bag 5.95

EARLY SPRING VEGETABLE PLANTS READY FOR PLANTING NOW—CABBAGE, CAULIFLOWER 9 PLANTS PER PAK 1.15

STRAWBERRY PLANTS Rainer, Hood, SHUKSHAN, Northwest ..... 10 FOR 1.95

EVERBEARING STRAWBERRIES QUINAULT ..... 10 FOR 2.95

RHUBARB ROOTS 1.19

DOUBLE FLOWERING CHERRY TREES. Large cluster of double pink flowers. Verity, 6 ft. to 7 ft. 12.95

KWANZAN 7 ft. to 9 ft. 14.95

4456 SAANICH RD. in the Royal Oak Shopping Centre 479-1116

3-14

ROADSIDE AUTO REPAIR

CARS WITH 4-CYLINDER ENGINES

MINOR TUNE-UP $26.95

MAJOR TUNE-UP $36.95

COMPLETE INSPECTION $56.95

Complete checkover and all adjustments, Major Tune-Up and Oil Change.

● All Prices Include Parts and Labor ●

COMPLETE LINE OF WORK ON

VOLKSWAGEN, VOLVO, RABBIT, TRIUMPH, MERCEDES, AUDI, SCIRROCO, MGB

AND OTHER FINE PRODUCTS

Reasonable Rates for Top Work

627 Dunedin 385-2215

CORNELL'S COME AND GET THEM! best buys

NEW 1979 CHEVY ½ TON VAN
5 litre V-8 engine, automatic transmission, power steering, power brakes, rear step bumper, rear door glass, aux. seat plus much more. Color: Marine blue with blue vinyl interior.
Stock # 1971 SALE PRICE $7200

NEW 1980 CHEVY CITATION
2-Dr. Hatchback, front wheel drive, power steering, power brakes, AM/FM stereo, sunroof, instrument action. Color: Black with Carmine vinyl interior.
Stock #2043 DEMO SALE PRICE $7395

NEW 1980 OLDS OMEGA SX
2-Dr. coupe, 2.8 litre V-6 engine, 4-speed manual transmission, tilt steering, tinted glass, dual sport mirrors, sunroof, bucket seats, AM/FM stereo cassette, electric windows, plus a whole lot more. color: Silver Metallic with Oyster interior.
Stock # 2223 SALE PRICE $8350

USED 1972 OLDS TORONADO
Loaded including V-8 automatic transmission, power steering, power brakes, power windows and much more.
Stock # 83511B SALE PRICE $1695

USED 1975 CADILLAC ELDORADO
Fully equipped including sunroof, air conditioning, stereo and standard Cadillac appointments. Color: gold.
Stock # 5040A SALE PRICE $5595

NEW 1979 CHEVY ½ TON PICK UP 4x4
4 wheel drive, 6.6 litre V-8 engine, automatic transmission, gauges, AM radio, tilt steering, sliding rear window, 20 gal. fuel tank, wheel covers and much much more. Color: Frost White with Red vinyl interior.
Stock # 1792 SALE PRICE $9150

USED 1977 CADILLAC COUPE DE VILLE
Loaded including air conditioning, stereo and full power Cadillac equipment. Color: Gold.
Stock # 1541A SALE PRICE $8995

NEW 1979 MALIBU CLASSIC WAGON
4-Dr. Station Wagon. 4.4 litre V-8 engine, automatic transmission, power steering, power brakes, electric windows, tinted glass, power tail gate release, tilt steering wheel, Estate package, roof carrier, AM radio, plus much more. Color: Dark Blue metallic with blue cloth interior.
Stock # 25 SALE PRICE $8696

NEW 1980 CHEVY CITATION
Front wheel drive, 2.8 litre V-6 engine, 4 speed manual transmission, electric rear window defogger, dual sport mirrors, AM/FM stereo, X11 sport package plus much more. Color: Silver Metallic with custom black cloth interior.
Stock # 2048 SALE PRICE $8350

USED 1976 AMC PACER DL
6-cyl., automatic transmission, power steering, power brakes, air shocks and much more. color: Black.
Stock # 1676 SALE PRICE $2895

USED 1977 CHEVY CHEVETTE
4-speed, manual transmission. With a radio. Economy plus. And much more. Color: Yellow.
Stock # 2025A SALE PRICE $3695

USED 1977 CADILLAC ELDORADO
All Edlorado luxury options including air conditioning, cruise control, tapedeck and power door locks plus more. Color: Gold.
Stock # 1557B SALE PRICE $8995

36 MONTH OR 60,000 KM WARRANTY AVAILABLE | G.M.A.C. FINANCING | WE DESPERATELY NEED YOUR TRADE-IN!

CORNELL | GM | CHEVROLET — OLDSMOBILE CADILLAC and CHEVY TRUCKS Dealer Licence 5378 | 3050 DOUGLAS ST. ALL TRADES WELCOME 385-5777

Fratianne during Friday's short program at world event

Olympic champ clings to world skating lead

DORTMUND, West Germany (CP) — Swiss teenager Denise Biellmann won the short program Friday at the world figure skating championships but Olympic champion Anett Poetzsch of East Germany stayed ahead in the race for the women's title.

Canadian Tracey Wainman, 12, failed to land one of her jumps but still moved up to 20th place from 21st.

Biellmann, a 17-year-old blonde from Zurich, had the highest marks in the two-minute program of seven required moves counting 20 percent of the over-all score. But she ranked only seventh over all going into today's final free skating following a low placing in the opening compulsories.

Defending champion Linda Fratianne of the United States skated the third best program despite a sore right ankle and moved up to third in the over-all standings, one place behind West German Dagmar Lurz.

Fratianne, the Olympic silver medalist, said she was dissatisfied with her marks and was not optimistic about overtaking Poetzsch in the free skating which is worth 50 per cent of the final score.

The 19-year-old East German now leads with 10 ordinals and 86.28 points. She managed to stay ahead despite nearly muffing a combination jump and only just barely saved herself from a fall. She was ranked sixth for the short program.

Lurz, 22-year-old Olympic bronze medalist, is second with 18 ordinals and 85.32 points, followed by Fratianne with 31 and 83.04.

Japan's Emi Watanabe skated the second best short program, getting the highest single mark of 5.9 for presentation from the Italian judge and moved up to fourth place with 34 ordinals and 82.72 points.

Wainman, making her first appearance in the senior world championships, had a flawed landing on her double axel jump but otherwise had a strong performance to move up one place.

The tiny Toronto skater drew marks of 4.3 to 4.9 for technical merit.

"It think it would have meant that Tracey would have received .3 or .4 more for technical merit from each judge if she had made the axel," said Canadian team leader Norris Bowden of Toronto. "Her artistic impression marks ran higher. Four judges awarded her 5.0s."

Ellen Burka, Wainman's coach, said she was not concerned about her pupil's ranking. "I told Tracey before we came that if there are 33 skaters you won't be 33rd, but anything up from there will be ok.

"The purpose of having her here is to get her started. To get her the exposure to the international judges. And today, except for the double axel, she skated very well."

In fact, there are 32 skaters in the women's competition following the withdrawal of Italy's Susan Driano who is ill.

Career as pro awaits Briton

DORTMUND, West Germany (Reuter) — A lucrative professional contract now awaits Robin Cousins despite his defeat in the men's figure skating world championships Thursday night.

Although he lost to Jan Hoffmann of East Germany, the British skater is still the sport's hottest property following his dazzling free-skating performance.

Hoffmann had taken a big lead into the last session, but the 22-year-old Briton skated his heart out, knowing he would lose.

"I knew it did not depend on me but on what Jan did," he said later. "When I saw his marks I knew it was hopeless. But I was skating for second place and that made me want to entertain the crowd."

Now the business of crowd entertainment may become a fulltime role for Cousins, though negotiations are still under way and no figures are being made public.

He will probably join an ice show, and estimates around the Westfalenhalle were that he can command anything up to seven figures for a three-year contract.

Whereas Hoffmann is quitting skating to pursue medicine, Cousins has no wish to abandon what he has been doing for so long.

"I've been skating all my life. I've had a good time doing it and I don't want to stop. It's just a question of deciding how I'll carry on," he said.

Cousins had to deal Friday with a host of congratulatory phone calls — including several propositions of marriage — and staff at his hotel had to disconnect the telephone line after being inundated with calls.

Dancing Hungarians new ice champions

DORTMUND, West Germany (AP) — A Budapest couple ended the 10-year Soviet domination of ice dancing Friday by winning the world championship for Hungary.

Krisztina Regoczy and Andreas Sallay skated an exciting free program to upset Natalia Linichuk and Gennadi Karponsov of the Soviet Union, the defending titlists and Olympic gold medalists.

The Hungarians finished with 13 ordinals and 205.58 points for the three-day competition of four compulsory dances and the final free skating.

The Russian couple, who barely won the gold medal last month at Lake Placid in an unpopular decision, had to settle for the silver medal on 18 ordinals and 204.50 points.

Former world champions Irina Moiseeva and Andrei Minenkov of the Soviet Union won the bronze with 24 ordinals and 202.42 points.

Canada's Lorna Wighton of Toronto and John Dowding of Oakville, Ont., continued to hold fifth place in the final standings.

Regoeczy, a dentistry student, and her partner, an antique dealer, danced a glamorous and highly-intricate routine to a four-minute medley of Mantovani hits, Waldteufel's Espana and Latin Fire by Giovannini.

The crowd of about 8,000 at the Westphalian Hall gave them a full minute ovation as their winning marks were posted — six marks of 5.9 for artistic performance and two 5.9s and a majority of 5.8s for technical merit.

The Soviet defending champions were unable to match their rivals showmanship with their more conservative routine and saw their lead vanish. A fall by Karponosov on the last compulsory dance Thursday had permitted the Hungarians to draw even on ordinals. But they still trailed on points for the climactic four-minute program.

Ice dancing has been a world championship event since 1952, with British teams winning the first nine titles and the Czechoslovaks and British trading the honors through the 1960s before the Soviets began a 10-year reign in 1970 with five-time winners Ludmila Pakhomova and Alexander Gorshkov.

Moiseeva and Minenkov, world champions in 1975 and 1977, showed they were still among the premier stylists by winning the second highest marks of the night, including one perfect 6.0 and a string of 5.9s and 5.8s. They also won the bronze medal at Lake Placid.

The Hungarians received a standing ovation at the victory ceremony, and half a dozen sections of Hungarian fans in the tiered arena chanted good wishes and waved their red white and green national flags.

It was the third of four titles awarded at the week long championshipsending tonight with the women's event.

A Soviet duo won the pairs and East Germany's Jan Hoffmann took men's title.

Jayne Torvill and Christoper Dean of Britian were fourth with 35 ordinals and 199.12 points followed by Wighton and Dowding, 48-195.18.

Marie McNeil of Halifax and Robert McCall of Dartmouth, N.S., finished 13th of 17 couples with 116 ordinals and 171.24 points.

City swimmer places sixth

TORONTO — Stan Davis of Victoria finished sixth in the men's 100-metre freestyle of the Canadian short-course swimming championships Saturday.

Steven Badger of Edmonton won the race in 51.14 seconds while Davis was timed in 52.34.

Canadian Dolphins of Vancouver won the 4x200-metre freestyle relay in a Canadian record time of 7:31.14.

Seasprays expect test

Victoria Seasprays are looking ahead to Sunday and their biggest game to date in the Pacific Northwest Field Lacrosse League.

The leaders of the Canadian Division will be hosting Seattle Oak Parlors, the No. 1 ranked U.S. team in the PNWL, 1:30 p.m. Sunday at Centennial Stadium. But today's game at 1:30 p.m. at Macdonald Park with Vancouver Burrards shouldn't be overlooked. The Seasprays whipped the Burrards 28-7 and 22-7 in two previous meetings but this time the Vancouver club expects to have Dave Evans in goal.

Evans is the regular netminder of the Western Lacrosse Association Burrards, was the most valuable player in the WLA playoffs three years ago and has considerable field experience.

The Seasprays will have Ron MacNeil of the WLA Nanaimo Timbermen back in the lineup. MacNeil suffered separated ribs in the first Seaspray game three weeks ago.

Jeevan Dillon will miss today's game because of a pulled achilles tendon but is expected to play Sunday.

MAZDA PACIFIC PEUGEOT
AUTO BODY SHOP
ALL MAKE BODY REPAIRS. IMPORTS ARE OUR SPECIALTY. REPAIRS DONE AT I.C.B.C. RATES.
Service and satisfaction on all collision repairs.
2-15 BLANSHARD & JOHNSON 385-1451

TORO GETS YOU STARTED! SPRING SALE
Rear-Bagging Rotary Mowers
Stock No. 20762 18-INCH MODEL Reg. $339.95, SALE 299.95
Stock No. 20610 21-INCH MODEL Reg. $389.95, SALE 349.95
Stock No. 20810 21-INCH SELF—PROPELLED MODEL Reg. $549.95, SALE 499.95
RECONDITIONED LAWNMOWERS PRICED FROM ONLY 50.00
ALF BECKER & SONS. LTD.
(ISLAND MOWER CLINIC)
2981 TILLICUM RD.
384-6414
CHARGEX VISA master charge
3-14

IT'S COMING!
VICTORIA HUDAC'S
HOME EXPO '80
April 25, 26, 27
Esquimalt Sports Centre
Buy your tickets, $1 each, through LIONS CLUBS & SUPPORT THE SHAWNIGAN CRIPPLED CHILDREN'S HOME
PRIZE DRAW:
FIRST PRIZE HOLIDAY FOR TWO IN THE CARIBBEAN
Courtesy Totem Travel

SEASPRAY'S FIELD LACROSSE
Sun., March 16 — Oark Parlour, Seattle
Centennial Stadium — UVic — 1:30 P.M.
ADULT $2 — STUDENTS $1 — CHILDREN & OAP 50¢
SUNDAY—P.W.A.AND TOTEM TRAVEL DAY
Win a trip for 2 to Seattle return plus a night in the Seattle Hilton

THE MIRROR
International Class Sailboat
Save Money
Build it yourself ...
... It's Easy!
Kit contains accurately pre-cut components sails and hardware freight included ... ONLY $895
For further information write:
Mirror Sailcraft
1020 Premier Rd. Dept B
North Bay, Ont. P1A 2H8
(705) 474 - 5630
Visa Accepted

Associate Dealers
Settle and Doherty
542 HILLSIDE AVE.
382-4222
MON. to SAT. 8:30-5:30
TRANSPORTATION AVAILABLE
TIDY CAR
PRESERV-A-SHINE™
NEVER WAX YOUR CAR AGAIN
Guarantee $89.95
MEDIUM and FULL SIZE

1/2 PRICE FOR PENSIONERS
If you are 65 or over, H&R Block will prepare your income tax return for half our regular price. It's our business to keep abreast of all the complex tax laws in Canada so you don't have to. We are income tax specialists. For your convenience appointments are available.
This year be sure.
H&R BLOCK
THE INCOME TAX SPECIALISTS
2000 DOUGLAS ST. (2 blocks North of the Bay) 388-6813
100-C BURNSIDE WEST (Burnside and Wascana) 384-4222
OPEN 9 A.M. to 9 P.M. WEEKDAYS, SAT. 9 A.M. to 5 P.M.
APPOINTMENTS AVAILABLE
AND OUR NEW LOCATION!
COLWOOD/LANGFORD 722 GOLDSTREAM AVE.
(Next to Westbrook Centre) 474-1413
OPEN 9 A.M. to 9 P.M. WEEKDAYS, SAT. 9 A.M. to 5 P.M.
ALSO IN: Sears 595-9111 | Woodward's 386-3322 | the Bay 385-1311 | AND NOW IN: EATON'S 382-7141
DURING REGULAR STORE HOURS
OTHER AREA OFFICES:
SIDNEY, DUNCAN, NANAIMO, PORT ALBERNI, COURTENAY, CAMPBELL RIVER, PORT McNEILL

TIRE SALE!
SAVE 20% ON STEEL BELTED RADIALS
2 extra wide steel belts for improved mileage and even tread wear. Extra strength and resistance to punctures. 2 plys Radial Polyester body absorb road shock and provide a quiet ride.
FROM 51.99 BR 78x13

SIZE	REG.	SALE
BR78x13	64.95	51.99
ER78x14	84.95	67.99
FR78x14	86.95	69.99
GR78x14	90.95	72.99
HR78x14	93.95	75.99
GR78x15	90.95	72.99
HR78x15	93.95	75.99

● INSTALLATION INCLUDED
● ELECTRONIC BALANCE 4.95
WHEEL ALIGNMENT REG. 16.95 NOW 12.88

4 PLY POLYESTERS
4 ply Polyester for a smooth ride with no flat spotting — excellent tire for both city and highway driving.
FROM 24.95 600x12

SIZE	PRICE	SIZE	PRICE
600x12	24.95	G78x14	46.95
A78x13	34.95	H78x14	51.95
B78x13	36.95	A78x15	35.95
D78x13	39.95	F78x15	44.95
C78x14	39.95	G78x15	46.95
E78x14	43.95	H78x15	53.95
F78x14	44.95		

SALE ENDS MARCH 29 WHILE SUPPLY LASTS
Gulf
● FREE CAR WASH WITH EVERY TIRE PURCHASE
master charge CHARGEX VISA
HILLSIDE GULF CENTRE
3095 Shelbourne at Hillside
592-2444
GORGE VALE GULF
Craigflower at Tillicum
382-9134

WE THOUGHT YOU SHOULD KNOW...

FACTORY REBATES

3-14

$200 FACTORY REBATE EVERY NEW 1980

RAM TOUGH DODGE PICKUP or VAN
PRICED FROM
$7997
SALE PRICE
LESS $200 REBATE

$500 FACTORY REBATE EVERY NEW 1980

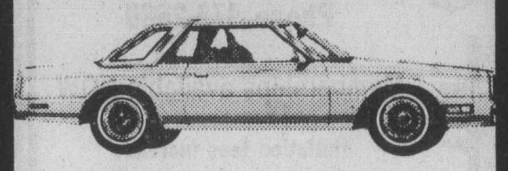

CHRYSLER CORDOBA
or CHRYSLER LEBARON
PRICED FROM
$7997
SALE PRICE
LESS $500 REBATE

$300 FACTORY REBATE EVERY NEW 1980

PLYMOUTH CARAVELLE
SEDAN—COUPE or WAGON
PRICED FROM
$7696
SALE PRICE
LESS $300 REBATE

ON APPROVAL OF CREDIT

THE REBATE COULD BE YOUR DOWN PAYMENT

THE BALANCE AT LOW, LOW BANK REPAYMENTS

We Have a Great Selection of Used Vehicles

'70 Toyota
Corona Mk II
4-Door Sedan
4 cylinder, 4-speed transmission, radio.
$1333
Stock No. 65031

'73 Plymouth
Cricket
2-Door Hardtop
4 cylinder, automatic, radio.
$2666
Stock No. 90111

'73 Mercury
Montego
Station Wagon
V8, automatic, power steering, power brakes, radio.
$2666
Stock No. 85111

'74 Fiat
128
4-Door Sedan
4 cylinder, 4-speed transmission.
$1444
Stock No. 83721

'74 Chev
Nova
4-Door Sedan
6 cylinder, automatic, power steering, radio
$2111
Stock No. 83902

'75 Charger
Daytona
2-Door Hardtop
V8, automatic, power steering and brakes, radio.
$3777
Stock No. 20441

'76 V.W.
Dasher
2-Door Sedan
4 cylinder, 4 speed transmission, radio.
$4444
Stock No. 20051

'76 Ford
Torino
4-Door Sedan
V8, automatic, power steering and brakes, radio.
$1999
Stock No. 84841

'76 Chrysler
Newport
2-Door Hardtop
V8, automatic, power steering and brakes, AM-8 track stereo, air conditioning.
$4444
Stock No. 75442

'77 Mercury
Comet
4-Door Sedan
6 cylinder, automatic, power steering, power brakes, radio
$3999
Stock No. 90411

'77 Dodge
Boogie Van
B100
V8, automatic, power steering, power brakes, radio.
$5777
Stock No. 82731

'77 Ford
LTD II
2-Door Hardtop
V8, automatic, power steering, power brakes, radio.
$3777
Stock No. 20322

'77 Dodge
Aspen RT
2-Door Hardtop
V8, automatic, power steering and brakes, AM-8 track stereo, tilt steering, sun roof.
$5999
Stock No. 40602

'78 Honda
Civic
2-Door hatchback
4 cylinder, 5 speed transmission, radio.
$4444
Stock No. 90512

'78 Chrysler
Cordoba
2-Door Hardtop
V8, automatic, power steering, power brakes, AM/FM radio.
$6666
Stock No. 51871

'78 Dodge
Ramcharger S.E.
4x4
V8, automatic, power steering and brakes, AM/FM stereo, cruise control, air conditioning.
$7999
Stock No. 8399

'79 Mercury
Capri
2-Door Hardtop
4 cylinder, 4 speed transmission, radio, sun roof.
$6222
Stock No. 83541

'80 Volare
Road Runner
T-Bar
V8, automatic, power steering and brakes, AM/FM cassette stereo.
$8999
Stock No. 8402

3-14

Plymouth CHRYSLER Dodge Trucks SALES/SERVICE

ENSIGN

NEW AND USED CARS
YATES AT COOK

CHRYSLER PLYMOUTH

NEW AND USED TRUCKS
QUADRA at CALEDONIA

386-2411
DEALER NUMBER 5295

Plymouth CHRYSLER Dodge Trucks SALES/SERVICE

Santa Anita results, entries

ARCADIA, Calif. — Results of Friday's thoroughbred racing at Santa Anita and entries for today:

FIRST RACE—Time 1:44 4/5.
Prince Delight $5.60 $3.80 $3.20
Rapid Rabbit (GMcCarron) 12.00 7.60
Beaver Lake (Mena) 8.40
Scratched: El Ciruja, Ironsmith, Noble Champion, Bold Jeff.

SECOND RACE—Time 1:10 3/5.
Bold Daisy
(Olivares) $21.40 $9.40 $5.00
Arrgeebee (PA Valenzuela) 10.20 5.40
Western Starlet (CJ McCarron) 3.00
Daily Double (7-9) paid $143.60.
No scratches.

THIRD RACE—Time 1:11 2/5.
My Salute
(Delahoussy) $4.60 $3.20 $2.60
Writ of Mandate (Pincay) 3.80 3.00
Hither and Thither (Campas) 3.80
Scratched: Canute, Classy Scott, Kirk-Caldy, Serranos John.

FOURTH RACE—Time 1:44 4/5.
Chief Quiche
(PAVinzl) $11.60 $5.40 $4.00
Pretended (Shoemaker) 4.00 3.20
Delta Unlimited (CJ McCarron) 4.80
Scratched: Roman Vision, Trabitan, Royal Stroll, Let Me Go.

FIFTH RACE—Time 1:16 2/5.
Garden Setting
(EDihssy) $6.20 $4.00 $2.60
Fool Me Never (Shoemaker) 4.40 3.00
Becuz (Pincay) 2.60
$5 Exacta (4-2) paid $61.50.
Scratched: Rajputana, Mandy's Terne.

SIXTH RACE—Time 1:43 2/5.
August Ice
(Lipham) $6.00 $3.60 $2.80
Ack Ack Attack
(Shoemaker) 4.80 4.00
Super Scoff (RA Smith) 5.60
Scratched—Dancyn Tim, New Mandate, Word of Advice, Garamanges.

Soccer

LONDON (CP) — British soccer Friday:

ENGLISH LEAGUE
Division I
Ipswich 1 Leeds 0
West Brom 0 Middlesbrough 0
Division II
Luton 1 Cardiff 2
Queen's PR 1 Watford 1
Swansea 2 Cambridge 4
Orient 1 Oldham 1
Division III
Blackburn 3 Gillingham 1
Hull 1 Swindon 0
Oxford 1 Chesterfield 2
Reading 2 Colchester 0
Southend 0 Bury 0
Wimbledon 0 Carlisle 0
Division IV
Newport 5 Halifax 2
Rochdale 0 York 2
Torquay 2 Wigan 2
Tranmere 1 Northampton 1

SEVENTH RACE—Time 1:43.
Vintage Proof
(Toro) $8.80 $5.80 $4.80
Off To Monte (Olivares) 12.40 10.00
Sir Spruce (G McCarron) 9.40
$5 Exacta (4-5). Paid $177.00.
No scratches.

EIGHTH RACE—Time 1:13 3/5.
Wishing Well
(Toro) $4.60 $3.60 $2.60
Billie Bets (CJ McCarron) 9.40 4.40
Great Lady M. (PA Calenzuela) 3.60
No scratches.

NINTH RACE—Times 1:43 2/5.
Big Doug
(L Pincay) $6.60 $4.00 $3.20
Shashy (Lipham) 4.80 3.80
Lead The Field (Olivares) 6.40
$5 Exacta (1-7). Paid $68.00.
Scratched — Doll Singer, Greater Knight.
Attendance 20,643. Handle $3,877,688.

Entries

FIRST RACE — $8,000, claiming, four-year-olds and up, six and one-half furlongs:
Laniffur 120
Kfars Double 116
Maco 116
x-CashYor Tckt 111
x-Regularity 111
Noble Champn 114
Ourtoo Deetoo 116
Adaziando 116
Copelino 116
Ashford Castle 116
Fleet Turk 118
x-Full Admiral 111
Brigadier Sctt 116
Majestc Mnrch 116
Coq Hardi 116
x-Gallant Wrrr 113

SECOND RACE — $10,000 claming, four and up, one and one-sixteenth miles:
New Mandate 116
El Ciruir 116
Gollete 116
Top Design 118
a-Good Infrnc 121
Jungle Mission 116
a-Devilaglo 116
Junta 116
x-Persian King 109
Ameri Flyer 116
Gold Share 116
a-Entry

THIRD RACE — $13,000 maidens, three-year-olds, one mile:
Golden Stock 118
Hilk Drive 118
Axiom 118
El Tiburon 118
What A Tree 118
Victory Mandt 118
Fast Con 118

FOURTH RACE — $12,000, maidens, three -year-olds, fillies, six and one-half furlongs:
Kinheartdnss 117
Some Commtn 117
Swift Bird 117
Kendra Road 117
Chic Juliet 117
Strafe 117
x-Naturally Nic 112
Wealth 117
x-How Time Fls 112
Quick Work 117
Lady Waterfrd 117
Travelin Joan 117
Best Pleasure 117
Bauble 117
Miazelle 117

FIFTH RACE, $22,000, claiming, four-year-olds and up, one and one-eighth mile on turf:
Sosegado 118
Fashion Lad 114
Mr. Iconoclast 116
Proud Ruler 116
Malone 116
Steal A March 116
Triplane 116
x-As De Espad 111
Vics Magic 114
Ismail 116
a-Kundalini 114
Pleistosaur 114
Pleistosaur 114
Lepkey 116
x-Ascender 111
Magnetizer 116
a-Arribeno 116
a-Entry

SIXTH RACE — $15,000, allowance, three-year-olds, fillies, one and one-sixteenth miles:
V Roberta 114
x-Entre Nous 109
Seven Arts 120
Refinish 120
Miss Ceynyak 114
Bishop Again 120
Kerrie Kon 116
Walk on Dwon 114
x-Scarlet Gold 115
Miss Huntngtn 120

SEVENTH RACE, $30,000, allowance, four-year-olds and up, six and one-half furlongs:
Team Captain 116
Pirates Bounty 118
Incorporator 118
Known Presnc 114
x-Foncier 111
Stand Pat 118
Keen Bold 114
Priority 118

EIGHTH RACE — $100,000 added, three-year-olds, one and one-sixteenth miles:
SAN FELIPE HANDICAP
Decent Davey 113
Rumbo 119
Tizon 110
Super Moment 117
The Carpenter 123
Kris S. 118
Raise A Man 119

NINTH RACE — $20,000, allowance, four-year-olds and up, fillies and mares, one and one-eighth miles:
Cameo Shore 114
Smaller Bickr 114
Provincia 114
Reign 114
Day For Night 118
x-Casserine 109
Double Dawn 114
Emerald Snds 120
Themes Queen 116
Reporting Act 114
Dance Leader 120
Ilusao 120
a-Apprentice Allowance.

Non-winner leads tournament

RANCHO BERNARDO, Calif. (AP) — Kathy Martin, in search of her first tour victory after 226 events, fired a six-under-par 66 Friday to take a one-stroke lead over defending-champion JoAnne Carner, who carded a 69, after the second round of the $150,000 Ladies Professional Golf Association tournament at Rancho Bernardo Inn.

Martin, who took lessons earlier this week to cure a putting problem, recorded six birdies during her 32-34 round that gave her a 139 score halfway through the 72-hole tournament. It was the second-lowest round of her eight-year pro career.

Two strokes back at 141 were Beth Daniel, last year's rookie of the year, Jane Blalock and Donna Caponi Young. Daniel had a 71 Friday, Blalock a 72 and Young a 70.

Bunched at 142 were Judy Rankin, Julie Stanger, Cathy Sherk of Port Colborne, Ont., and first-round leader Pat Bradley, who slipped to a 75 after opening with a 67 on Thursday.

Among those not playing here are Nancy Lopez-Melton and Jan Stephenson.

Kathy Martin	73-66—139
JoAnne Carner	71-69—140
Beth Daniel	70-71—141
Jane Blalock	69-72—141
Donna Caponi Young	71-70—141
Cathy Sherk	73-69—142
Julie Stanger	73-69—142
Judy Rankin	72-70—142
Pat Bradley	67-75—142
Debbie Massey	72-71—143
Bonnie Lauer	72-72—144
Alice Ritzman	75-70—145
Barbara Mizrahie	73-72—145
Shelley Hamlin	74-71—145
Myra Van Hoose	70-75—145
Mardell Wilkins	71-74—145
Lori Garbacz	71-74—145
Tatsuko Ohsako	73-73—146
Hollis Stacy	74-72—146
Amy Alcott	76-70—146
Sandra Post	70-76—146
Cathy Morse	72-74—146
Jo Ann Washam	72-74—146
Sandra Palmer	71-76—146

TUNE UP TIME
AT VICTORIA'S NEWEST
MARINE SERVICE CENTRE
CALL, OR SEE US TODAY!
STERN DRIVES
MARINE & POWER PRODUCTS
402A ESQUIMALT ROAD 382-1211
SERVICE CENTRE
3-14

GOLFERS
Prospect Lake Golf Course
4633 Prospect Lake Road
Phone 479-2680
Memberships available NOW
Initiation fees increase
April 1, 1980
Play on a scenic, challenging course right on Prospect Lake. Cosy clubhouse, friendly people.
Phone or visit for details
3-14

FIRST & FOREMOST BOBCAT LOADERS
500 lb. to 3700 lb.
New and Used
Sales — Service — Rentals
18 models to choose from
Habitat's Equipment Centre Ltd.
994 Goldstream 474-1231

Kmart
Gives Satisfaction Always!
SATURDAY MONEY SAVERS
MARCH 15th ONLY
SAVE 1.72
Schneider's TOP QUALITY HAM
"Introductory Offer"
K mart Reg. Price — $4.99 lb.
SATURDAY ONLY
LOOK HOW YOU SAVE 3.27 lb.
Limit 3 lbs. per customer
1200 LBS ONLY
Canada Packers JUBILEE BACON
1 lb. package
SATURDAY ONLY
LOOK HOW YOU SAVE 97¢ lb.
Limit 4 lbs. per customer
400 ONLY
KODACOLOR PRINT FILM
Size 126—20 exposure
SATURDAY ONLY
LOOK HOW YOU SAVE 1.67 each
Limit 3 per customer
SAVE 43¢
J-CLOTHS
All Purpose Towels
Package of 10
K mart Reg. Price 1.43 pkg.
SATURDAY ONLY
LOOK HOW YOU SAVE 1.00 pkg.
Limit 3 per customer
SAVE 47¢
FIRE LOGS
Burns 3 hours
Multi Coloured Flames
K mart Regular Price — 1.47 each
SATURDAY ONLY
LOOK HOW YOU SAVE 1.00 ea.
Limit 6 logs per customer
SAVE 2.22
MILORGANITE FERTILIZER
The natural organic fertilizer
Does not burn — Long lasting
44.1 lb bag — 20 kg.
K mart Regular Price—8.49 bag
SATURDAY ONLY
LOOK HOW YOU SAVE 6.27 bag
Limit 2 per customer
SAVE 50¢
FOR THE FISHERMAN
Rhys Davis
Strip Teasers
Strip, Super Strip, Herring
Minnow and Super Minnow
K mart Regular Price 1.77 each
SATURDAY ONLY
LOOK HOW YOU SAVE 1.27 ea.
Limit 4 per customer
University Heights Shopping Centre
3986 Shelbourne St. (Saanich) Victoria, B.C.
Store Hours: 10 a.m. to 10 p.m. Mon. to Friday
9 a.m. to 10 p.m. Saturday
"We reserve the right to limit quantities"

CAMOSUN COLLEGE ASKS:
Is there someone you know that deserves historical recognition.
Please help us select a name for the new building at YOUR Community College.
Mail your recommendation(s) with supporting material by March 31st, 1980.
To NAME THE BUILDING CONTEST
c/o Camosun College, 1950 Lansdowne Rd., Victoria, B.C. V8P 5J2

BEER BOTTLES and NEWSPAPER —WE TAKE BOTH!
OPEN 6 DAYS A WEEK
MON. to SAT. 8 to 4 P.M.
WITH LOTS OF OFF STREET PARKING
Deal with one of Victoria's largest beer bottle and paper recycling depots.
We pay 60¢ a dozen for your local and all imported beer bottles. Your newspapers are cheerfully received for recycling in B.C. mills — not exported to other countries.
ALLAN PAPER STOCK CO. LTD.
475 TYEE RD.
(BETWEEN JOHNSON and BAY ST.)
Any Organization wanting a Paper Drive please contact us at 384-5862
3-15

PEUGEOT DIESEL
Since 1922
You can pay more but you can't buy a better automobile.
Peugeot 504 SL Sedan, diesel motor, with sun roof, power steering, power front windows, Michelin XAS tires, 4-speed manual transmission, quad headlights, 4-wheel power assisted disc brakes, plus much more.
MAZDA pacific PEUGEOT
SALES — SERVICE — LEASING
BLANSHARD AT JOHNSON 385-1451
Dealer Licence 02073A
3-14

Cannor Nursery Garden Centre
(A DIVISION OF CANNOR NURSERIES LTD.)
POULTRY MANURE
44-lb. bag (20 kg)
For a Richly Fertilized Vegetable Garden Apply NOW ..... BAG 1.75
10 BAGS FOR 15.00
Also an excellent product to apply to established lawns.
658-5415
OPEN 9-5:30 CLOSED SUNDAYS
RASPBERRY CANES
Willamette
Skeena
10 FOR 3.95
JAPANESE FLOWERING CHERRIES
1½"-2" caliper
11'-15' tall
29.95 each
CANNOR NURSERY GARDEN CENTRE
4660 ELK LAKE DR.
(Next to Royal Oak Inn)
(Formerly Royal Nursery and Garden Centre)

CHAIN SAWS
PIONEER 1074
Reg. $219.95 SALE $199.95
(14" BAR)
NO OTHER LOW PRICED CHAIN SAW GIVES YOU THIS MUCH.
OTHER MODELS AVAILABLE WITH ANTI-VIBRATION AT VARIOUS PRICES
RECONDITIONED CHAIN SAWS
All models and various bar lengths (all guaranteed)
SPECIAL FROM 85.00
CHARGEX VISA TRADE-INS WELCOME master charge
3-14
ALF BECKERS CHAIN SAWS
2981 TILLICUM 384-6414

Colortron "presents"
THE RCA 20" COLOUR TV
SPECIAL OF THE MONTH
Includes Mid Band Installed
1980 XL100 "EXTENDED LIFE" CHASSIS
3 YEARS PARTS AND LABOUR WARRANTY
LIMITED TIME SPECIAL OFFER $529.00
ELECTRONIC VARACTOR TUNER
Colortron COLOR TV AND VIDEO RECORDERS
SERVING THE PEOPLE OF VICTORIA FOR OVER 32 YEARS
3180 HARRIET
(Just off Burnside)
SALE AND RENTALS 383-9113
SERVICE 388-7885
NEW HOURS: Mon. to Sat., 8:30 to 5:30
Open Friday Night 'til 9:00
DOUG SHEA Sales Manager
ERWIN SHEA General Manager
3-14

EMPRESS

OOPS! THEY WERE SHIPPED TOO SOON!

WE ARE IN TROUBLE! G.M. SHIPPED OUR SPRING STOCK TOO SOON AND WE JUST DON'T HAVE ANY PLACE TO STORE THE VEHICLES.

SPACE SAVER SPECIALS!

OVER 650 AVAILABLE!!!

ACADIAN S 2-DR. H/BACK AC 1607 $4798	ACADIAN 4-DR. H/BACK AC 1876 $5462	ACADIAN 2-DR. H/BACK AC 1601 $5308	SUNBIRD 2-DR. COUPE SU 0387 $5489	SUNBIRD 2-DR. H/BACK SU 5974 $6584	SUNBIRD 2-DR. SPORT COUPE SU 7230 $6876
82 TO CHOOSE FROM			64 TO CHOOSE FROM		
LEMANS 2-DR. COUPE LE 5379 $6983	LEMANS 4-DR. SEDAN LE 7814 $7162	LEMANS SAFARI S/WAGON LE 9324 (Demo) $7720	PONTIAC 2-DR. COUPE PO 0088 $7199	PONTIAC 4-DR. SEDAN PO 0768 $7451	PONTIAC SAFARI S/WAGON PO 2301 $8854
39 TO CHOOSE FROM			28 TO CHOOSE FROM		
PHOENIX 2-DR. COUPE PH 7690 $7170	PHOENIX 5-DR. H/BACK PH 2794 $7378	SKYLARK 2-DR. COUPE SL 5141 $7270	SKYLARK 4-DR. SEDAN SL 1937 $7377	GRAND PRIX 2-DR. COUPE GR 7748 $7995	GRAND PRIX 2-DR. LJ GR 5425 $12,470
45 TO CHOOSE FROM		49 TO CHOOSE FROM		14 TO CHOOSE FROM	
LE SABRE 4-DR. SEDAN BU 3900 $8248	LE SABRE 2-DR. COUPE BU 5545 $8409	REGAL 2-DR. COUPE CE 8621 (Demo) $8561	CENTURY CE 4549 $7748	ELECTRA 4-DR. LIMITED BU 2035 $12,963	ELECTRA 4-DR. PARK AVE. BU 1582 $13,954
19 TO CHOOSE FROM		53 TO CHOOSE FROM		6 TO CHOOSE FROM	
GMC ½-TON VAN YV 0696 $6747	GMC ¾-TON VAN YV 0271 $8197	GMC ½-TON P/U YP 7129 $6818	GMC ¾-TON P/U YP 0801 $8151	GMC 4x4 JIMMY YP 8026 $10,303	GMC SUBURBAN YL 5432 $11,801
82 TO CHOOSE FROM		58 TO CHOOSE FROM		25 TO CHOOSE FROM	

SPECIAL HOURS SATURDAY 9:00 a.m.-9:00 p.m.

ACADIAN LEASE SPECIAL 37 MONTHS $99. TOTAL PAYABLE $3663.	GMAC SPECIAL FINANCING AT 15.9% FOR THIS SALE ONLY	GMC VAN LEASE SPECIAL 37 MONTHS $155 TOTAL PAYABLE $5735

A lot of good names. All in one place.

EMPRESS PONTIAC • BUICK • GMC LTD. 2867 DOUGLAS STREET (AT TOPAZ) PHONE 382-7121

Dealer Registration No. 5701

3-14

Nova Scotia quartet wins Canadian title

Curling

Nova Scotia's Kay Smith stole two in the eighth end Friday then blanked Manitoba the rest of the way to win the 1980 Canadian junior women's curling championship at Charlottetown.

Smith's rink, which ended the week-long bonspiel with a 9-2 win-loss record, defeated Manitoba (8-3) in the final game by a score of 7-4.

Shannon Affleck's Manitoba foursome had jumped into an early lead by stealing one in both the first and second ends and was ahead 4-2 in the seventh before Nova Scotia tied it.

The winners added another in the ninth end.

The Smith rink from Truro reached the final with a 10-1 victory Thursday night over Newfoundland while the Manitoba rink from Winnipeg scored a 6-3 victory over Saskatchewan.

Other members of the Smith rink were Krista Gatchell, mate; Cathy Caudle, second; and Peggy Wilson, lead.

B.C., represented by Lana Lacheur, Colleen World, Janice Wilson and Maureen Okell of Victoria, finished with five straight victories for a 7-3 record and a share of third place with Cathy Fahlman of Saskatchewan.

★ ★ ★

A Winnipeg rink skipped by Mert Thompsett finished round-robin play at the world junior curling championship in Kitchener in first place with a 7-4 victory over Switzerland.

Although it finished with the same record as Scotland, 8-1, the lone Scottish loss was to the Canadian foursome.

The Canadian crew thus earned the right to meet Sweden in one of today's semi-final games while Scotland goes against the United States, a team it beat 7-6 in final round play Friday.

Sweden earned a berth with a 6-4 win over Denmark while other ninth-round games saw Norway beat Italy, 11-4, and France defeat West Germany, 7-3.

The Thompsett rink includes vice Lyle Derry, second Joel Gagne and lead Mike Friessen.

"We are going into the playoffs, an entirely new round, and we will forget everything we've done up until now and go ahead and pull it through," their coach, Mark Olson, said after play ended Friday.

Thompsett didn't feel facing Sweden in the semi-final today would upset their game plan. The Swedes were the only rink to beat them in the week-long 'spiel.

"Just being in the semi-final is incentive enough for us," Thompsett said.

The skip who ran into some playoff-type pressure Friday was Thomas Norgren of Sweden. Had his team not beaten a spirited Danish four, he would have been faced with trying to survive a tie-breaker game this morning.

"I certainly was not surprised at the way they played," Norgren said of his opponents. "I've watched them all week and I think they are one of the best teams from Denmark I have ever seen."

He added he was looking forward to another meeting with the Canadian.

"Sometimes," he observed, "they are very, very good and at other times they are not so good."

★ ★ ★

Terry McGeary and his crew from Moose Jaw, Sask., got in the driver's seat early and stayed there against the Territories for an easy win Friday en route to the Canadian senior men's curling championship at St. John, N.B.

McGeary counted three in the first end and by the fifth was leading 7-1 over Al Dusseault of Yellowknife. He then switched to a take-out game and surrendered only three points before the game ended 9-4.

Meanwhile, Glen Harper of Duncan lost a squeaker and a chance for a share of second place.

Garth Strachan of Hamiota, Man., a late starter who lost his first three games in extra ends, outdrew three of Harper's rocks with his last stone to win 6-4.

Strachan finished with an 8-3 record. Saskatchewan was 9-2.

Harper's loss left him 6-5 and in a five-way tie for third with Ron Natress of Lloydminister, Alta.; Cedric Allaby of Moncton; Mac White of Burlington, Ont.; and Wendell MacDonald of Charlottetown.

Dusseault was eighth with 5-6, followed by Ralph Atwill of St. John's, Nfld., and Gord Peterson of Kenora, both 4-7, and Ivan Forbes of Dartmouth, and James Wilson of Lachine, Que., 3-8.

★ ★ ★

Mel Jordan of Vulcan, Alta., won the 1980 Canadian Legion curling championship Friday at Camrose, Alta., by defeating New Brunswick's Bob McNee 8-7 in 11 ends.

Jordan, representing Alberta, finished the round-robin tournament with an 8-1 record while Prince Edward Island's Gerry Campbell of Charlottetown and Manitoba's Charlie Crocker of Winnipeg finished in a tie at 7-2. Campbell was awarded second place because his rink had defeated both Alberta and Manitoba.

Jordan also won in 1976.

Alberta stole a point in the ninth end and got the tie in the 10th when McNee was light on a draw shot. He counted only one when he had a chance to count two and win.

With New Brunswick lying two in 11th, Jordan drew to the eight-foot with his last rock to win the championship.

Fred Duncan of Port Alberni scored a 9-2 win over Newfoundland's Ross Henderson of Gander as B.C. finished at 4-5.

The final standings had Alberta on top, Prince Edward Island second, New Brunswuck and Saskatchewan tied with 6-3 records, Nova Scotia at 3-6, Newfoundland and Ontario tied with 2-7 records and Quebec last with 0-9.

★ ★ ★

Manitoba and Saskatchewan finished the round-robin portion of the Canadian Police Curling championships at North Bay, Ont., tied for first with 9-2 records.

The Manitoba rink skipped by Don Glinz of Winnipeg, however, received the the bye into this afternoon's final by virtue of his win over Norm Gilbertson's Saskatoon rink in Friday morning's tenth round.

Gilbertson, who led the competition all week, dropped his final two games to Glinz and Carl Stoski of Ottawa.

Stoski defeated Gilbertson 7-5 in Friday afternoon's final round to finish with an 8-3 record for third place and will meet Gilbertson in the semi-final.

New Brunswick, British Columbia and Alberta finished with 6-5 marks while Prince Edward Island was 5-6. Nova Sotia, Newfoundland and Quebec were 4-7 while the Territories and Northern Ontario finished 3-8 and 2-9, respectively.

Briefly

VERNON — **Cliff Ballendine** of Victoria continued to steamroll through opponents as he kayoed his first opponent in the B.C. Buckskin Gloves boxing championships Friday.

The 14-year-old Ballendine knocked out Brian Cortez of Seattle, ranked No. 2 in the 119-pound class in Washington, at 1:10 of the opening round.

★ ★ ★

DENVER (AP) — **Colorado Rockies** have suspended defenceman **Mike McEwen** indefinitely for breach of contract. McEwen, 23, walked out on the Rockies on March 7 after a disagreement with coach Don Cherry. The dispute reached a climax when Cherry grabbed McEwen by his sweater and shouted at him during a home game against Chicago Black Hawks.

★ ★ ★

GLASGOW, Scotland (AP) — Scotsman **Jim Watt** successfully defended his World Boxing Council lightweight title Friday, flooring **Charles Nash** of Northern Ireland four times in the fourth round before referee Syd Nathan stopped the fight.

★ ★ ★

DORTMUND, West Germany (AP) — The U.S. skating team, following advice from the Carter administration, will not join an international tour of Europe and the Soviet Union next month, an American official said Friday. A statement said American skaters were advised not to join the tour "because of the political situation after the boycott of the Olympics by President Carter."

The Original Knight
SOLUNAR TABLES
When To Fish Or Hunt

According to the Solunar Tables calculated for this area, the best times for hunting and fishing for the next 2 days will be as follows (times shown are Pacific Standard Time):

	Minor A.M.	Major A.M.	Minor P.M.	Major P.M.
TODAY	3:10	9:50	3:40	10:15
TOMORROW	4:00	10:40	4:30	11:10

Minor periods, shorter duration, light type.
Major periods, lasting 1½ to 2 hours, are shown in bold.

Valentine
. . . last qualifier

Scoreboard

Hockey

AMERICAN
New Haven 4 New Brunswick 3
Maine 3 Nova Scotia 1
Syracuse 6 Hershey 4
INTERNATIONAL
Port Huron 3 Grand Rapids 3
Dayton 4 Flint 1
EASTERN
Erie 7 Johnstown 5
QUEBEC MAJOR
Sherbrooke 7 Trois-Rivieres 3
Hull 4 Sorel 2
ONTARIO MAJOR
Sault Ste. Marie 6 Niagara Falls 4
Ottawa 9 Toronto 5
Brantford 11 Kitchener 3

Baseball

Exhibitions
Detroit 2 Philadelphia 1
Houston 5 Montreal 2
Toronto 9 St. Louis 8
Kansas City 4 New York (AL) 3
Chicago (AL) 3 Pittsburgh 2
Cincinnati 5 Boston 0
Los Angeles 4 Texas 2
Atlanta 5 Baltimore 0
San Francisco 8 Chicago (N) 5
Milwaukee 5 Oakland 4
Taiyo Whales 7 Cleveland 5
Seattle 9 Nevada-Las Vegas 2

Longshot shares Doral lead

MIAMI (AP) — Tommy Valentine, a longshot refugee from the qualifying ranks, clung doggedly to a share of the second-round lead Friday while some of golf's bigger guns wheeled into position in the $250,000 Doral Open.

Valentine, a career non-winner who had to survive a playoff Monday for the last spot in the tournament field, was unawed by his position atop the standings halfway through the chase for a $45,000 first prize.

"If I didn't think I could compete, I wouldn't be out here," the 30-year-old Valentine said after a three-under-par 69 had put him seven shots under par for two trips over the 7,065-yard Blue Monster course at the Doral Country Club.

He was tied for the lead at 137 with Leonard Thompson, who had a second-round 68.

The other members of his threesome, Bruce Lietzke and Ben Crenshaw, also shot 68s in the warm, sunny, windy weather. They had a best ball score of 13 under par. As it worked out, those three will play together again today.

Lietzke was a single shot off the lead at 138 and was tied with Dave Eger. Eger had a second-round 69. Crenshaw was in a group at 139, two strokes back. He shared the spot with Jack Nicklaus, Danny Edwards and Englishman Mark James.

Nicklaus, on a comeback from the poorest season of his career, played his back nine in five-under-par 31 and had a 67. Edwards shot 68 and James 69.

The two Canadians in the field were well back of the leaders. Dave Barr of Kelowna fired a 71 for a two-day score of 146 while Dan Halldorson of Brandon had his second straight 74-148.

Lee Trevino, the 1979 Canadian Open champion, shot a 71 and was at 143. British Open champion Seve Ballesteros was 73-147.

Valentine, who once lost his playing rights for poor performance and has cashed only one cheque this season, didn't make a bogey as he retained a piece of the lead. A couple of great pars early in the round were the key factors, he said.

One of those came on the third hole. He drove into the water, dropped out, put his next on the green and made a 20-foot putt for par. On the fifth, his approach went over the green. He chipped back and made a 15-footer for par.

Leonard Thompson	69-68—137
Tommy Valentine	68-69—137
Bruce Lietzke	70-68—138
David Eger	69-69—138
Jack Nicklaus	72-67—139
Ben Crenshaw	71-68—139
Danny Edwards	71-68—139
Mark James	70-69—139
Wayne Levi	69-71—140
Scott Simpson	74-67—141
Keith Fergus	68-73—141
Grier Jones	73-68—141
Dave Hill	69-73—142
Jerry Pate	70-72—142
Bruce Fleisher	71-71—142
Jerry McGee	72-70—142
Alan Tapie	72-70—142
Ed Fiori	72-70—142
Terry Diehl	73-69—142
David Graham	71-71—142

PLANT FRUIT TREES NOW!
FROM $5.99 UP
APPLES PEARS PEACHES CHERRIES
QUINCE WALNUTS FILBERTS
POTTED ROSES 3.99 ea. 10 or more 3.75 ea.
● STRAWBERRIES ● CURRANTS
● RASPBERRIES ● GRAPES
● SUMMER BULBS
● LILIES ● GLADS
● BEGONIAS
OPEN 9-5 WEEKDAYS 9-5 SUNDAY
Come in and discuss your garden problems.
Elk Lake Garden Centre
5450 PAT BAY HIGHWAY—Just Beside Elk Lake
LISTEN TO GOOD ADVICE FROM HARRY HURN
3-14 SAT. and SUN., 8:41-11:26 a.m., 1:45-3:36 p.m. on C-FAX

Save 20%
on Installed double glazed windows
and thermal conversion windows
Fuel Savings plus Eaton's fine service
Sale ends March 29th

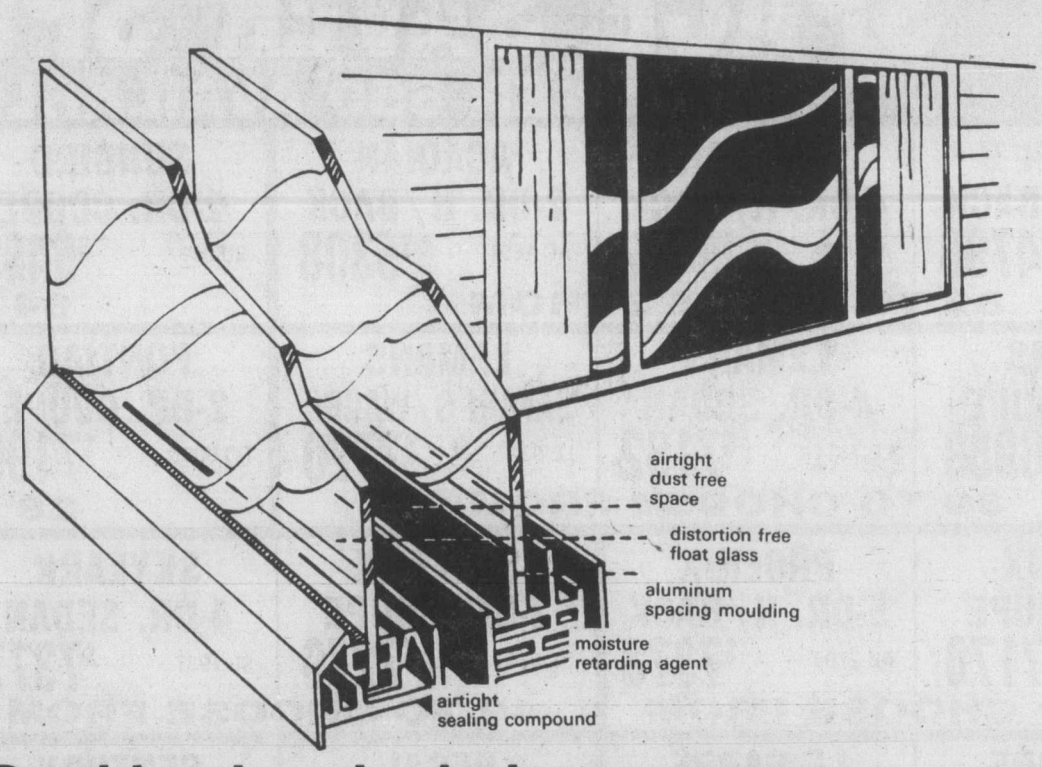

Double glazed window system

Replace old wooden sashes with double glazed insulating aluminum windows and decrease through-glass heat loss by as much as 50%.
And, you'll enjoy a cooler home in the summer, a quieter home all year round.
Homes presently equipped with single glazed aluminum windows can now experience the benefits of double glazing, too. This secondary system provides an insulating air gap of at least 1", eliminating drafts and condensation.

Other Eaton's home improvements
● wall and attic insulation
● 5" continuous gutters
● shingle re-roofing
● soffit systems

All installations performed by qualified tradesmen. And guaranteed by Eaton's. Just say "charge it" on your Eaton's account.

Phone now for a no-charge, no-obligation estimate and design service.
382-7141 Local 359

EATON'S
HOME IMPROVEMENT SERVICE

ALLAN FOTHERINGHAM

Colonist-FP News Service

VANCOUVER — There was a beautiful, evocative wirephoto zinging out across the wires last week that captured perfectly the winsome charm of this country.

It was the scene of a hockey coach by name of Punch McLean flinging a 30-gallon garbage can onto the ice because he was displeased with the referee.

What the wirephoto could not show, of course, is that this fine example of Canadian manhood flung the garbage can onto the ice three times during the game before he was finally banished for the night from our national sport.

The portrait of Punch McLean, a cameo of everything that is wrong with a dying sport, comes fittingly just after a team of young Americans — not Canadians — by playing crisp and swift European-style hockey won the Olympic Games gold medal.

It is in the United Sates that the game is growing rapidly — producing those skillful American young men who proved they could outskate the Russians — and it is in Canada that it is dying.

Last year a federal report on amateur hockey showed that the violence and the interference of crazed adults had caused the number of boys registered with the Canadian Amateur Hockey Association to fall by 15 per cent over the past six years.

Statistics Canada says the number of males between six and 18 declined by only four per cent in the same period.

Larry Regan, the former New York Rangers forward, who is now executive director of the Canada Hockey Review, compiled the report and he found hockey now ranks fifth behind swimming, ice skating, tennis and golf among Canadian sports in terms of participation.

It's a sick fifth. In British Columbia, where the professor of thuggery called Punch McLean is the dominant figure in junior hockey, the boys are fleeing the game.

In the working-class area of Killarney in Vancouver, five years ago there were 635 boys in minor hockey. This season there are 333.

In the Point Grey jurisdiction, there were 526 boys five years ago. Today there are 308.

In the Juan de Fuca league in Victoria, there were 1,140 young hockey players five years ago. Now there are 528. In every league administered by the B.C. Amateur Hockey Association across the province, the tale is the same.

The pro-inspired system, helpfully teaching violence by TV every Saturday night, has turned the kids off.

It is Punch McLean, coach of the New Westminster Bruins, who says "Rough, tough hockey puts asses in seats."

Using that useful philosophy, he took his team to the Memorial Cup finals four straight years and won in 1977 and 1978.

When the Bruins as Canadian champions inherited the right to go to the world junior championships in Finland, Sports Minister Iona Campagnolo was so petrified at what they might do abroad that she laid on briefings from external affairs aides and, in desperation, had Bobby Hull personally lecture the team on behaviour. McLean's goons were made to look dismal by the swift Europeans.

It was McLean who instigated the most sickening incident in modern-day hockey. In the final regular season game one year ago next week, with only four seconds left against the Portland Winter Hawks, McLean sent his entire team over the boards to gang-beat the only five Portland players on the ice.

New Westminster players took turns holding back the arms of helpless Portland players while other Bruins slugged them senseless.

Seven Bruins were charged, were given lengthy suspensions from hockey in provincial court and, missing their goons, the rest of McLean's players are floundering in the basement of their league.

Even the geniuses at the top, who started all this, are beginning to worry. NHL president John Ziegler has hired Bobby Orr as a hockey ambassador assigned to promote clean play.

Orr tells of one small boy who impressed him. "He told me that he loved to play hockey but that he was going to quit playing because he was tired of being knocked down and hit all the time.

Reagan on forced march toward the White House

By CLAUDE ADAMS
Colonist-FP News Service

WASHINGTON — More and more, Ronald Reagan seems inevitable. Like the mule team plodding through Death Valley in the TV series he once hosted, the Reagan campaign is on a forced march toward the White House.

In six of seven Republican primaries so far, the former actor and California governor has bested opponents who, on paper, look like better presidential material.

CRITICIZED AS TOO OLD, too dogmatic, too conservative and an intellectual lightweight, he has knocked the stuffing out of blue-ribbon Republicans like Sen. Howard Baker and John Connally, and appears unstoppable.

George Bush, the once-great hope, is fizzling out and anti-Reaganites admit that only an 11th hour appearance by ex-president Gerald Ford could stall the Reagan march. Even then, Ford would have to put up a brilliant catch-up campaign.

IN THE WHITE HOUSE, the Carter people entertain the conceit that the Reagan flaws — his conservatism and his age (he would be the oldest incoming president in history) — would hurt him badly in a one-on-one fight with the president.

But this kind of thinking ignores a crucial fact: the country is moving toward the kind of policies that Reagan espouses.

IT WAS BACK IN 1964, in a televised speech on behalf of Barry Goldwater, that Reagan grabbed the attention of political kingmakers. "We stand here on the only island of freedom that is left in the whole world," he said. "There is no place to flee to, no place to escape to. We defend freedom or it is gone."

This time around, Regan has a new clarion call. "We worry too much about being liked," he tells his audiences. "It's time that America is respected again."

AMONG HIS LISTENERS, embarrassed by U.S. setbacks in Iran, Afghanistan and elsewhere, this is like a jolt of electricity. A respected, omnipotent America may be a throwback and even a fantasy, but shucks, it sure sounds nice.

He is a sucker for the Whitmanesque one-liners that decorate a dull speech. "God isn't dead," Reagan is fond of saying. "We just can't talk to him in classrooms any more."

IN HIS STYLE, he evokes memories of Jimmy Carter although, unlike Carter, he is first-rate on television. The lined features and the still radiant Hollywood smile light up a screen. As General Electric's top imageman in the 1950's Reagan could sell anything: a new fridge, a toaster, even GE's line of nuclear submarines.

In his public appearances today, at age 69, he plays it low key and modest, and indulges only sparingly in oratory.

REAGAN IS NOT an innovator; he has little time for concepts. In his two terms as governor of California, from 1966 to 1974, he distinguished himself as a manager — hiring good people and delegating respondibility to them.

Aides found him elusive and shy, and unwilling to mix it up with political bosses. His great successes included trimming the welfare rolls and controlling the growth of government. He left the state financially solvent, with better highways and a wide range of public works improvements.

HIS MAIN WEAKNESS, expected to hurt him in the anticipated clash with Carter, is in economics.

Running for the Republican nomination in 1976, Reagan called for a $90 billion cut in the budget. This idea proved indigestible, even for the inflation-conscious electorate.

THIS TIME AROUND, he is vague and circumspect, content to let Jimmy Carter stew in the juices of high inflation and interest rates.

A frequent rap on Reagan is that he is not a thinking-man's politician. Remarked one former Republican senator: "If you walked through his deepest thoughts, you wouldn't get your feet wet." He is a weak improvisor, relying on his cue cards and set pieces.

EARLY IN THE CAMPAIGN, the book on Reagan was that he was a product of his handlers, a man easily manipulated and packaged. Reagan put this notion to rest, in dramatic fashion, when immediately after winning the New Hampshire primary, he dumped his top three strategists.

EATON'S

March 15 only at Eaton's

'Tis a dilly of a record sale

Faith and begorrah!

We thought St. Patrick's Day was a great reason to celebrate with a record sale But you don't have to be Irish to enjoy these low prices. We've got the latest in new wave, old wave and middle of the road sounds on sale March 15th. At these low prices, you'll have the luck of the Irish, even if you've never been to the Emerald Isle.

Cornerstone
Styx
L.P. 4.79 tape 5.99

Regetta de Blanc
Police
L.P. 4.79 tape 5.99

But the Little Girl
Understand The Knack
L.P. 4.79 tape 5.99

Permanent Wave
Rush
L.P. 4.79 tape 5.99

Armageddon
Prism
L.P. 4.79 tape 5.99

Phoenix
Dan Fogelberg
L.P. 4.99 tape 5.99

September Morn
Neil Diamond
L.P. 4.99 tape 5.99

Wet
Barbara Streisand
L.P. 4.99 tape 5.99

Fun and Games
Chick Mangione
L.P. 4.79 tape 5.99

Damn the Torpedoes
Tom Petty
L.P. 5.99 tape 5.99

Pina Collada
Rupert Holmes
L.P. 4.79 tape 5.99

Keep It Alive
Stonebolt
L.P. 4.79 tape 5.99

Freedom at Point Zero
Jefferson Starship
L.P. 4.79 tape 5.99

Drum and Wire
XTC
L.P. 5.99 tape 5.99

Art of Surfacing
Boomtown Rats
L.P. 5.99 tape 5.99

Need Love
Linda Rondstadt
L.P. 4.99 tape 5.99

The Long Run
The Eagles
L.P. 4.99 tape 5.99

Head Games
Foreigner
L.P. 4.99 tape 5.99

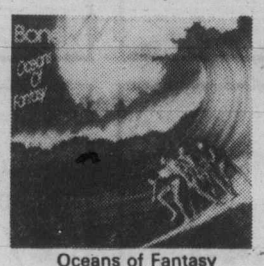
Oceans of Fantasy
Boney M
L.P. 4.99 tape 5.99

The Gambler
Kenny Rogers
L.P. 4.79 tape 5.99

Records, Main Floor, Home Furnishings Building

Store Hours: Monday, Tuesday and Saturday 9:30 a.m. to 5:30 p.m. Wednesday, Thursday and Friday 9:30 a.m. to 9:00 p.m.

CAPITAL TALK

Colonist-FP News Service

OTTAWA — Political people are never at a loss for reasons when one asks them to account for their various successes and failures.

One of the best we've encountered, however, is that given by Veterans Affairs Minister Dan MacDonald, who returned as a Liberal MP from Prince Edward Island Feb. 18 after being defeated the election before.

Shortly before that election, he had a heart attack.

As a result, island folk got the idea he needed a rest, he says.

And they gave him one.

Rangy Jack Horner, the Alberta Tory who turned Liberal and joined Pierre Trudeau's cabinet, then lost the next two elections, has again surfaced in the capital.

His appearance has led to speculation that he's come to collect the political debt some claim he's owed now that Trudeau's back in power. What he'll get, of course, is open to question, there being only two vacancies in the 104-seat Senate, one of them requiring a New Brunswicker, the other, an Ontarian.

Now there is some talk that it would be no more difficult for Jim Coutts (the Trudeau agent who recruited Horner for the Liberals in the first place) to make Horner an Ontario senator than it was to make him an Alberta Liberal.

But what tickles us more is the mischievous suggestion that Coutts wants Horner to promise he'll rejoin the Tories before he'll give him anything at all.

The cherubic Coutts, incidentally, is again installed and holding lunchtime court amid the fading elegance of the Chateau Laurier's Canadian Grill.

During the brief period when he and others on the board of Liberal Inc. were out of power, Coutts took out a membership at the National Press Club.

Now, it appears, he is letting that lapse. His name, and that of Trudeau's press secretary Pat Gossage, have been posted for non-payment of dues.

The gregarious Gossage, by the way, has been mildly chagrined with a recent spate of sexist stories about his second-in-command, Suzanne Perry, a 31-year-old ex-model who, though remarkably good at her job, suffers somewhat from the fact that she's also remarkably attractive.

Gossage notes that the usefulness of press relations people diminishes as they become more public themselves.

But he's willing to risk that in defence of his colleague.

To divert attention from Perry, he says he's willing to let himself become a sex symbol.

It's a noble idea, of course. But even his friends concede it will take some work. There's his hair, for one thing, which is totally unmanageable and usually unkempt. He appears rumpled even when he's not. He is 40, though he doesn't always look it. And he's occasionally, well . . . shrill.

One concludes he'll never make it as a rose at Trudeau's side.

But he might be able to upgrade himself from a thistle to a shamrock.

While we're dealing with the personal side of the prime minister's office, we felt we might mention that Trudeau's policy adviser Tom Axworthy (brother of Lloyd) was distressed to find in a recent story that he had been described as "fat."

He no longer is (or at least not as). He's gone on the Scarsdale Diet and has been shedding a pound a day.

Finally, the Liberal government, as we predicted the other day, has seen fit to do a little shedding of another sort. It has notified Joe Clark's advertising agency — Media Buying Services of Toronto — that its services will no longer be needed, and that it is terminating the 16-month, $1.8 million contract Clark gave the firm last August.

The agency had the job of overseeing more than $50-million worth of government advertising each year. That task will now be assumed by a firm with a Liberal bent.

So: If you wonder where Clark's ad men went, they've been brushed off by government.

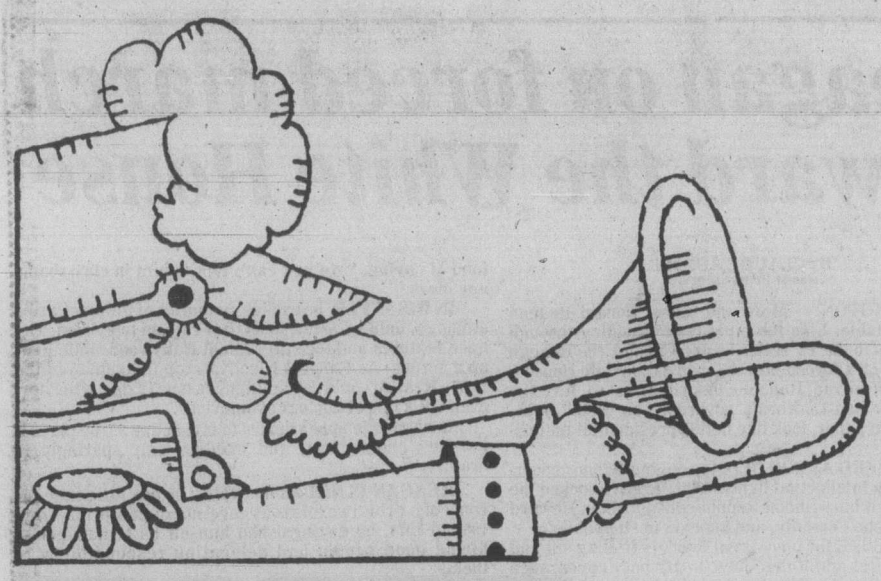

EATON'S

MARCH SALE

LAST DAY SATURDAY

These items are on sale Saturday only from store opening at 9:30 a.m. to closing at 5:30 p.m. while quantities last. Personal shopping only. Limited quantities. We reserve the right to limit quantities per item.

Sale priced napkins and tablecloths
.99 to 49.99

Set your table in style with Permament Press tablecloths and napkins. On sale for one day only at Eaton's, the last day of our March Sale. Easy-care napkins and tablecloths in assorted patterns and sizes.

Linens, Third Floor

Saturday only. Black and Decker Dustbuster
27.99

Quality plus value in this sale priced Dustbuster. A powerful, cordless, rechargeable vacuum cleaner by Black and Decker. Shop early on Saturday for this special. Limited quantities. Limit of one Dustbuster per customer.

Hardware, Lower Main Floor

25% off all leather jackets in reg. stock
138.75 to 172.50

Eaton's reg. 185.00 to 230.00. One day only! Men's leather jackets in a variety of styles including safari and bomber. Choose from many shades of brown, tan and wine and black. Sizes 36 to 46 collectively. All jackets are 25% off our regular prices.

Men's Wear, Main Floor

Roger and Galet soap on sale
1.99 hand size

Saturday only special! Roger and Galet soap in five assorted delicate fragrances. All come in a soap dish. Save on the hand size, or the **Roger and Galet bath size for only 2.99.**

Cosmetics, Main Floor

Save on printed spun polyester
2.97 m.

Soft, versatile, printed spun polyester fabric for dresses, blouses and sportshirts. Easy-care polyester available in floral and novelty prints in colorful spring shades. 115 cm. wide.

Fabrics, Third Floor

One-day special. Boys' polo pyjamas
3.99

A great sale price on "Bob and Jerry" polo pyjamas for boys. Polyester/cotton knit pyjamas are suitable for all seasons. Easy-care pyjamas are machine-washable and dryable.

Boys' Wear, Third Floor

Save on assorted Star Wars figures
1.99 ea.

Eaton reg. 2.99 each. Choose from Power Droid, Death Star Droid, Walrus Man, Hammer Head, R5 and D4. Popular toys for your children. Limit of four figures per customer.

Toys, Lower Main Floor

25% off Junior and active sportswear
9.00 to 28.50

Eaton reg. 12.00 to 38.00. Save 25% on Hang Ten active sportswear in the Peppertree. Choose from shorts, tank tops, T-shirts, jogging pants, jackets and sweatshirts. All in junior sizes S.M.L.

Peppertree, Floor of Fashion

Peppertree special. Junior T-shirts and sweatshirts
8.99 and 9.99

Many styles to choose from with cap sleeves or plain short sleeves and long sleeves. Add some color to your spring wardrobe with novelty designs in spring pastels and fashion brights. Junior sizes S.M.L.

Peppertree, Floor of Fashion

Canon LC 31 calculator on sale
18.70

Basic function, hand-held calculator with long-life batteries. **Canon LC 1016 calculator** with percentage, add-on and discount. Over 2000 hours on batteries. **59.98.** Batteries not included.

Business Machines, Lower Main Floor

10-piece Hostess completer set
3.99

Save on stainless steel completer set. Includes 2 tablespoons, butter knife, meat fork, jelly server, sugar spoon, gravy ladle, slotted spoon, sugar ladle, cake server. Limit of one set per customer.

Housewares, Main Floor,
Home Furnishings Building

All-weather garbage cans by Rubbermaid
9.99

Quality Rubbermaid garbage cans are on sale for one day only . . . this Saturday! Cans have a snap lock lid and are available in avocado green only. 17-gallon capacity. 70 only. Limit of one can per customer.

Housewares, Main Floor,
Home Furnishings Building

Sale priced toss cushions. One low price
5.99 ea.

Saturday, all-day special! Assorted styles of toss cushions in various sizes and colors. Choose from a wide range of fabrics to match your decor. Some cushions with fringes, some with piping. Limit of three per customer.

Draperies, Second Floor,
Home Furnishings Building

Men's 10-kt. gold jewellery on sale
36.87 to 103.49

Choose from our fine assortment of 10-kt. Italian gold jewellery for men. On sale at these special prices, Saturday only . . . so shop early for best selection. Assorted lenghts in box and cobra styles.

Men's Jewellery, Main Floor

Saturday Special Begonias
2/1.39

Begonia tubers. Choose from hanging doubles or carnation flowers. In reds, yellow, white, coral. Save now.

Garden Shop, Main Floor
Home Furnishings Building

Peppertree Junior Dress Clearance
16.99

Eaton regular 19.99 to 42.99. One and two-piece fashion dresses, career, casual and after-five styles to choose from, many one of a kind. Shop early for best selections. Broken sizes 5-13.

Peppertree, Main Floor

The Colonist.

THE CAPITAL

Section Two/Saturday, March 15, 1980/Page 23

Province 'out to destroy' ferry service to Seattle

Planned schedule inferior, says maritime union

By DON COLLINS
Colonist reporter

A leading maritime union official charged Friday that the B.C. government was intentionally trying to destroy the Victoria-Seattle summer cruise season through the use of the *Queen of Prince Rupert* and an inferior sailing schedule.

Capt. Arnie Davis, western secretary of the Canadian Merchant Service Guild, said he had been given details of a planned schedule that would obviously prove unattractive to tourists.

The *Rupert*, slower than the ship she is to replace—the *Princess Marguerite*—is expected to make two round trips in each 24-hour period.

Davis said the plans called for a one-hour stay at each port, included strange arrival and departure times, and would mean any traveller wanting to see the sights would have to skip a sailing. It would mean staying ashore longer than most people would prefer, he said.

"Who wants to leave on a day cruise and take 23 hours to do it? I believe it is a deliberate move on the part of the government to make the trip unbearable and uneconomical," Davis said in an interview from Vancouver. "The government will then be able to say it is economically unsound to continue the run next year."

Davis said the information he received concerning the planned schedule came from top-level sources in the B.C. Steamship Co., the crown corporation that has operated the Victoria-Seattle run.

But Glenn Chestnut, a newly-appointed director of the corporation, said Friday night there was as yet no tentative schedule.

"Oh, there have been some figures on a blackboard, but that's all."

He said it would probably be another week or more before there was any idea of what the schedule might be.

Davis said he had only approximate times. He believed the *Rupert* was to sail out of Seattle on one trip at 6:30 a.m., which under the one-hour turnaround would have meant an arrival there at 5:30 a.m. This was close to the 6:30 a.m. arrival at Seattle mentioned earlier by other sources.

Davis said he was told the ship would arrive in Victoria about noon, leave at 1 p.m. and arrive back in Seattle "just after dinner."

The return trip would bring the *Rupert* to Victoria "at midnight or later."

"The person who's come to Victoria at mid-day and who hasn't gone back an hour later will have to stick around until sometime after midnight, and that's no good for a day-cruise person," he said.

"And what is there to do if you arrive in Seattle at 5:30 or even at 6:30 in the morning?"

Plans also call for the use of a jetfoil for the two-city run.

Although it came under considerable attack, the government said the aging *Marguerite* was being taken off the run because it was convinced by experts that the ship was in danger of breaking down.

Other experts, including some in the Canadian and American coast guards, said the ship might be old and uneconomical, but that she was still safe.

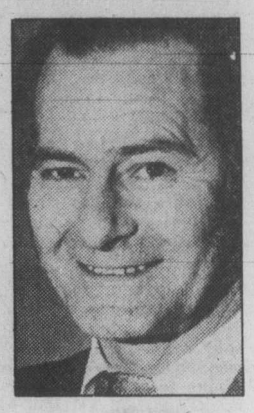

Davis
. . . unappealing

—Bill Halkett photo

Grateful mother, Betty Peters, hugs son Shawn

Business group opens jetfoil negotiations

Operation Jetfoil was officially launched Friday afternoon by Greater Victoria Chamber of Commerce president Cedric Steele.

Steele is heading a pro-tem committee of five businessmen working for a thrice-daily jetfoil service between Victoria and Seattle this summer.

The group plans to set itself up as a non-profit organization, although Steele said he was confident a jetfoil service would make a profit.

The profit would be divided between the B.C. Development Corp., which would be asked to provide initial financing, and the non-profit organization, which also wants to buy the *Princess Marguerite* from the province for a nominal $1 and set up some sort of museum inside.

STEELE met Friday afternoon with Robin Little of Boeing, builders of the jetfoil, and a representative of BCDC to initiate negotiations.

Steele said the reaction from all sides has been positive and he gives the jetfoil service a 90 per cent chance of starting in May.

A BCDC official is travelling to Seattle today to continue discussions with Boeing and he hopes a proposal will be available for a meeting next Wednesday when some firm decisions can be made.

After that, the group would make a formal presentation to Premier Bennett.

In the meantime, the form which the jetfoil operating group should take will be investigated by a corporate lawyer, and wider representation will be sought. Steele said nominations would be received Monday and Tuesday for the board.

CURRENT membership includes himself, lawyer Alan Emery, Philip Holmes of Pemberton Holmes real estate, Terry Farmer of Farmer Construction, and Curtis Purden, of Concord Development Corp.

Steele said the fare would be $20 or $25 one-way, and the jetfoil would be able to carry 750 people on each one-way trip.

Based on a 70 per cent loading, income was estimated at $5.67 million over six months.

COSTS, including leasing, fuel, salaries, promotion and other expenses, were estimated at $600,000 a month for a total outlay of $3.6 million.

Steele said the group proposes a six-month lease on the vessel, with an option to buy at the end of the term for $8.5 million.

Two local buildings rate merit awards

Two Victoria buildings have been given awards of merit by the Royal Architectural Institute of Canada.

They are the new provincial government building on Broughton and the Royal Roads library.

The two buildings were among 38 which received design awards at a ceremony Thursday night in Vancouver's Bayshore Inn.

A panel of judges appointed by the institute had to select from a total of 140 entries from B.C. All buildings completed in the last decade qualified for the awards.

The provincial government building, officially called the Waddington Building, was designed by Hawthorn Mansfield Towers of Vancouver. The Wade Williams Partnership of Victoria has designed the improvements for the new central library which will move into the building later this year.

The Royal Roads library was designed by Robert Harrison of Victoria.

—Colonist photo by Ian McKain

Courtyard at Waddington Building

Neighbors breathe life into Shawn, 2

A 27-year-old Saanich municipal worker took a resuscitation course recommended by the municipality nearly three years ago and Friday a View Royal family was thankful he did.

Steve Aldersmith, of 2981 Craigowan, put his CPR (cardio-pulmonary resuscitation) training to use and is credited with saving the life of two-year-old Shawn Peters, son of Betty and Brian Peters of 2891 Craigowan.

Another nearby resident, Robin Cole, of 2931 Craigowan, was also credited with assisting in the rescue of Shawn, who apparently tumbled off an eight-foot grass embankment into two feet of water in Portage Inlet.

The mishap occurred about 7:30 a.m. just as Aldersmith was heading to work at the Saanich waterworks.

The child was taken to Victoria General Hospital for treatment of hypothermia but was otherwise in good condition.

Aldersmith said he took the course in 1977 when he was with Saanich's parks and recreation branch but had not put any of the training to use until Friday.

But for the efforts of Aldersmith and Cole, who also assisted in the resuscitation, young Shawn might have been a tragic statistic, a witness said.

Central Saanich goes to polls

Central Saanich voters in a byelection today will elect a mayor and two aldermen from a total of eight candidates.

Polls are open from 8 a.m. to 8 p.m. at the following locations: Brentwood Elementary, 7085 Wallace Drive; Keating Elementary, 6843 Central Saanich Road, and the municipal hall, 1903 Mount Newton Cross Road.

About 40 people voted in advance polls Thursday and Friday, a "fair turnout," municipal clerk Fred Durrand said.

Durrand said interest in the byelection has been high.

Between 1,700 and 1,900 people were expected to cast ballots, about the same number who voted in the last two elections.

There are 4,691 eligible voters in the municipality.

The byelection is being held because former mayor Jean Butler resigned earlier this year for health reasons.

Better take sleeping bag for 'streamlined' meets

Thinking of attending Saanich's "new look" council-committee session Monday night?

Well, here's a tip. Better take along your sleeping bag.

As if council and committee items were not enough to keep aldermen busy, they will, in addition, also hold a public hearing on two rezoning applications.

The streamlined? council system will see council meetings held each Monday on a two-month trial instead of every second week, with committee business tacked on to the end of each meeting.

Committee meetings have been held each Tuesday for several years.

Under the new format, a single standing committee will deal with all committee business.

Meetings for the trial period will adjourn at 11 p.m. unless continued by a unanimous council vote, and council will meet the following night to complete any unfinished business.

Mayor Mel Couvelier said Thursday he was optimistic council would get through all its business in one night, "but we can always go back the next night if we don't."

The new system would mean council would not become involved in dealing with minor, routine matters, he said.

"And controls have been put in place by the administration to solve the problems of inadequate staff reports."

Vacationing aldermen Sandy Noel and Irene Block, two council members who have been highly critical of Couvelier's revamped procedure, will be absent from the meeting.

Camosun catches up

Camosun's new multipurpose building, site of a spectacular fire last month when tar being applied to the roof caught fire from a propane burner, is on schedule, Camosun College board was told Thursday.

Facilities committee chairman Curtis Purden said construction of the building, due to open by next September, has caught up with the original schedule for completion.

Damage in the blaze was confined primarily to the roof itself.

Purden said adequate parking on the campus, made more difficult by the construction of the building, may be resolved next week when the committee meets with the Saanich and Oak Bay councils. The Saanich-Oak Bay boundary runs through the campus, and both municipalities are involved in solving the college's perennial parking shortage.

The building does not have a name yet, but a contest to name the building is going well and has received considerable publicity, chairman Janet Baird told the board. The deadline for entries is March 31.

In another facilities decision, the board approved in principle a recommendation that the college establish a downtown advisory centre in co-operation with the University of Victoria and the Open Learning Institute. Before final approval is given, the board will receive more information about the programs to be offered and the costs involved.

Bowker stage 2 gets 'go'

A grant of $110,000 from the provincial government will enable Oak Bay municipality to complete the second stage of Bowker Creek Park.

The grant, announced by Oak Bay-Gordon Head MLA Brian Smith, will help construct a walkway from Hampshire to Oak Bay Senior Secondary School.

The walkway will wind past waterfalls and pools, and will continue the theme set by the first stage, already constructed between Monterey and Hampshire.

The grant was approved by the cabinet on the recommendation of the Provincial Capital Commission.

Credit Union employees win fight

After a long and sometimes bitter campaign, eight employees have won their fight to bring unionization to the Sidney branch of the Saanich Peninsula Credit Union.

The employees and the credit union were notified Friday that the B.C. Labor Relations Board has granted the Office and Technical Employees Union certification as bargaining agent.

The breakthrough is expected to spark an organizing drive at the credit union's seven other branches in Greater Victoria.

The next hurdle for employees and management at the Sidney branch is the negotiating of a first agreement.

The question of organizing had split the Sidney employees almost evenly. Only nine of 16 supported the move, something that would have meant slightly more than the 55 per cent required for automatic certification.

But there were complications. One of the nine withdrew support and the credit union sought to have three listed as management exclusions.

Application for certification was actually made two months ago and those involved had begun to consider it an uphill fight. There were accusations of harassment by management and two days of illegal picketing.

"It looked grim at times, but we never gave up," said head teller Judy Sayers. "We didn't have a union yet, but we acted like one. We held regular meetings and stuck together."

The LRB's decision appeared to uphold the group's argument that the withdrawal by one employee had to be disregarded because it occurred more than 10 days after the application for certification. It also appeared to dismiss the argument for management exclusions.

While 55 per cent support is necessary for automatic certification, a certification vote can be called if 45 per cent of the employees sign union cards.

Male crisis traced to progress

By MARIANNE McGOWAN

PITTSBURGH (AP) — In response to the current flood of literature by, for and about women, a Carnegie-Mellon University professor thought it was time for a masculine look at men.

Masculinity in western cultures is sorely troubled in both practice and theory, says historian, Peter N. Stearns, who has traced what he calls the "male crisis" to the industrial revolution.

Stearns, 42, has never been thrilled about cars, admits to having physical cowardice and has spent long periods of time without close male friends.

In short, he lacks, what he calls some of society's "manly" attributes.

"I enjoy being male," said Stearns, who is married and has three children. "Quite apart from having no alternative."

In his recently published book *Be a Man: Males in Modern Society*, Stearns tried to explain the historical forces behind the male crisis—uncertainty about what it takes to be a man.

He says that the crisis began with changing work roles during industrialization and was fueled in recent years by the feminist movement.

There are vital biological differences between men and women—men are bigger, physically stronger and, with only one X chromosome, have a lower chance of surviving at birth. And men are naturally more aggressive, he says.

Certain masculine traits are inherent and some developed in primitive societies because women were occupied with child-bearing and rearing. Other traits, such as banding together, evolved for economic reasons.

But that doesn't mean that men must be dominant, and more role shuffling among males and females is needed, says the historian. In fact, that could present men with new opportunities.

"Manhood has always involved challenge, and this one could be truly interesting," said Stearns.

Men are being urged to change by the women's movement, but many don't know who they really are in the first place, Stearns said.

"Men badly need more gender self-knowledge, and women can profit from the results as well," said Stearns. He thinks feminists have largely ignored the impact of their movement on men and that many feminist histories treat them as stereotypes.

"The sweeping criticism of manhood leaves most men cold because it doesn't fit the way they feel or the way they're behaving. What I tried to do is provide a somewhat more sympathetic judgment of manhood."

The Harvard-educated social historian maintains that he's not anti-feminist.

His book describes the social and sexual histories of men from all economic groups from the late 18th century to the present, drawing upon ancient, medieval and prehistoric trends as well.

Stearns shoots down the concept of androgyny (no differences between the sexes) because it would make life dull.

"Human society has always involved gender distinction," he writes.

Rosicrucian to repeat ancient Egyptian rite

The re-enactment of a ceremony that began in ancient Egypt more than 40 centuries ago will be the highlight of a local Rosicrucian conclave to be held here Thursday.

According to Audrey Hart, master of the Rosicrucian Victoria Pronaos, the ancient Egyptians, from the time of Memphis to the Ptolemaic period, began their New Year on or about the time of the vernal equinox, when the sun crosses the celestial equator and enters the zodiacal sign of Aries, which occurs on or about March 21 in Egypt, with the coming of spring.

The Rosicrucian Order, AMORC, a non-religious philosophical fraternity, maintains its traditional origin occurred during the reign of Pharaoa Akhnaton in 1350 B.C. The order commemorates this ancient New Year by a symbolic feast in which the celebrants partake of simple foods corresponding to the basic elements of nature, such as salt, corn and unfermented grape juice.

The ceremony is to be held at Henderson Hall, at 1632 Yale. Visiting members from the surrounding areas are expected to attend.

ANN LANDERS

It's better to forgive house-stealing in-laws

Dear Ann Landers: My fiance "Harvey" (a made-up name) found a house we both loved. It was for sale at a terrific price, and the location was ideal. We told Harvey's sister and her husband about it and how thrilled we were. The four of us have been close friends for a long time. Well, they went behind our backs, offered the seller more money and bought the house from under us.

We were completely stunned and heartsick. Over the holidays we were thrown together a lot because of family parties. They act like everything is hunky-dory, but the affection we had for them has turned stone cold.

Harvey and I feel like hypocrites when we are in their company, but there is no way we can avoid them because his family is very close.

Dear Shafted: Look under "forgiving"—Pages 468-469. You will find two essays—one by Father Ted Hesburgh, president of Notre Dame, and another by me.

Granted, it was a lousy, underhanded, skunky thing they did. But harboring grudges and hating always hurt the grudgee and the hater much more than the scoundrels who do the dirty work. So, in the interest of self-preservation and your own mental health, forgive and forget.

Dear Ann Landers: What is a bore? I certainly don't mean to be one, but I'm afraid I am. I find myself engaging in a lot of small talk because long lapses of silence are embarrassing. Also, I fear I will be regarded as stupid if I don't keep the conversation moving, even though I don't have anything interesting to say.

— Mrs. L.K.
Of York, Pa.

Dear York: A bore is a person with three mouths and no ears. He (or she) monopolizes the conversation, which is invariably a long-winded, detailed account of something the listener has no interest in. Usually it's about "my children" or "our new home" or "our trip"—with lots of bragging and never a question about YOU.

I seriously doubt that you are a bore because bores are the last ones to suspect it.

Dear Ann Landers: Can you tell me anything about the number of patients who have survived heart transplants at Stanford University School of Medicine?

— Easterner Looking West

Dear Easterner: As of Nov. 1, 1979, 178 patients had received heart transplants at Stanford since January 1968. Of the 178, 71 are still living. The longest survivor celebrated his 10th anniversary on Jan. 3, 1980.

At present, approximately 70 per cent of the Stanford patients survive one year.

Fleecy claim passes test

TORONTO (CP) — A test involving 100 wash loads of Fleecy fabric softener showed that it eliminated static cling every time, a senior research scientist for the Ontario Research Foundation told a court this week.

John Athey said he designed the test for Bristol Myers Canada Ltd. that was conducted in 1978 by a technician under controlled conditions.

The test required the technician to take laundry out of a dryer, put it in a basket, then take the items out one by one, observing whether there was any cling.

Bristol Myers has pleaded not guilty to making a false and misleading representation by claiming that its product eliminates static cling.

MANUFACTURER'S
tecum FURNITURE CO
EXTRA DISCOUNT SALE!
TECUM'S NATIONAL BUYING POWER MEANS VOLUME BONUSES
QUANTITY DISCOUNTS ... MANUFACTURER'S EXTRA DISCOUNTS & WE PASS DISCOUNTS ON TO YOU!
HUNDREDS MORE DISCOUNTED ITEMS AVAILABLE
HURRY ... QUANTITIES LIMITED & SALE ENDS SOON

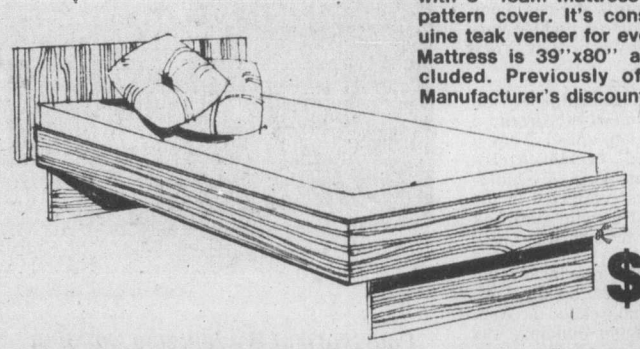

This ideal single bed comes complete with 5" foam mattress in an attractive pattern cover. It's constructed of genuine teak veneer for everlasting beauty. Mattress is 39"x80" and slats are included. Previously offered at $443. Manufacturer's discount $145.
SALE PRICE $298

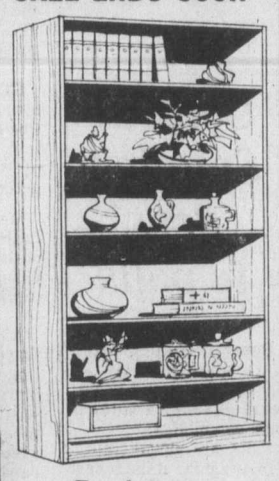

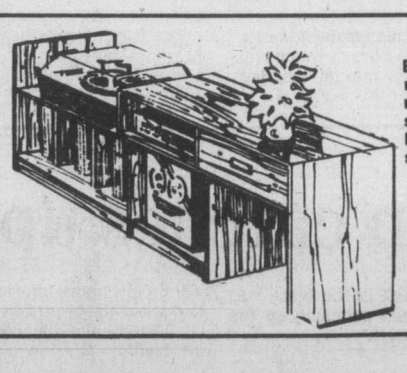

Stereo Bench
Expands from 48" to 95" to fit any room. Will hold all your stereo equipment and records with room to spare. Previously offered at $315. Manufacturer's discount $66. Assembled.
SALE PRICE $249

LAMPS AND PICTURES 25% OFF REGULAR PRICE

Bookcase
Full size to hold anything from paperbacks to encyclopedias. In a really attractive fine line "Teak Veneer". Sold in kit form. Previously offered at $212. Manufacturer's discount $63.
SALE PRICE $149

Reno double pedestal desk. Attractive teak finish desk has four plastic lined drawers, plus extra bookshelves for added storage space. 60"x24" deep. An assortment of chairs can be purchased separately. Previously offered at $267. Manufacturer's discount $78.00.
SALE PRICE $189

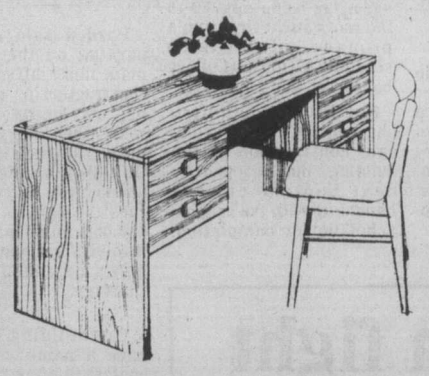

GERMAN TRADITIONAL WALLS IN WALNUT HAVE NOW ARRIVED
THEY'RE GORGEOUS!

(Some items not exactly as illustrated)
● All Items Subject to prior Sale ● Some Items Sold KD Only ● Limited Quantities ● Delivery and Set-up Extra ●
tecum furniture
1950 Blanshard St., Victoria
382-7238
"The Big Orange Building Across from the Arena"
OPEN 7 DAYS A WEEK, SUN. 12-5
Bank Financing Available 3-14

Charge it chargex or mastercharge
THE GLOBE TROTTERS
... across town or around the world ... get there in Old Maine Trotters' famous Walking Lady ... the most comfortable shoe ever made
"Walking Lady"
by Old Maine Trotters
antique brown
54.95

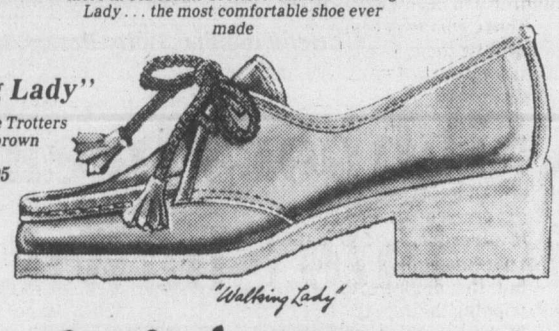

"Walking Lady"
Ingledew's
for the great names in fashion
749 Yates Street mail orders accepted 382-5443
3-14

OPEN LEARNING INSTITUTE

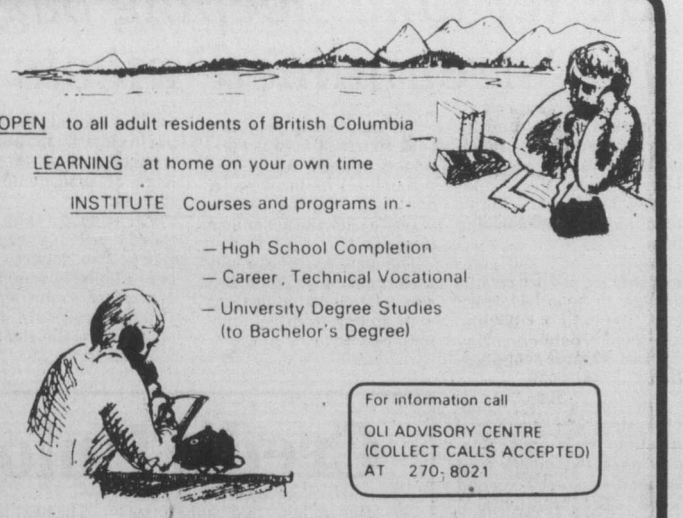

OPEN to all adult residents of British Columbia
LEARNING at home on your own time
INSTITUTE Courses and programs in -
– High School Completion
– Career, Technical Vocational
– University Degree Studies (to Bachelor's Degree)

For information call
OLI ADVISORY CENTRE
(COLLECT CALLS ACCEPTED)
AT 270-8021

or send coupon to
OPEN LEARNING INSTITUTE
P.O. Box 94 000.
RICHMOND, B.C. V6Y 2A2
Name
Address
Postal code Telephone

Foster parents Gina and Pentti Lamberg of Esquimalt with their own children and foster charges

—Colonist photo by Ian McKain

Fostering a challenge of caring

A Mother is likened unto a mountain spring,
that nourishes the tree at the root,
But one who mothers another's child,
is likened unto a water that rises into a cloud
and goes a long distance,
to nourish a lone tree in the desert.
—From the Talmud

By Ray Dykes
Colonist reporter

It was one of the more heart-tugging wan ads.

Wanted: Caring foster parents for two pre school children. Urgent.

Behind it was a tale of sadness, of a mothe who could not cope but loved her toddlers, of tw children who needed help the mother could no give—just yet.

Sometimes the advertisements seek home for eight-year-olds, for run-aways, for teenager with emotional problems, or handicapped o mentally unsettled children.

Being a foster parent takes a special kind o person. It is not enough to have successfully raised your own children.

Parent need urgent

But no longer do the regulations infer foste parents must be middle class, happily married men and women. Now, single parents, older folk, widows or widowers, families, or couples without children can be eligible to take in foster children.

Those who eventually do become foster parents will be those responsible, caring adults who can show patience, understanding and a sense of humor.

The need is urgent, at times desperate.

The resources and placement section of the human resources ministry recently had a crisis on its hands—it desperately needed homes for several pre-schoolers, many more than usual.

It advertised and gained 12 to 15 responses from parents willing to give fostering a try.

But the demand for foster parents is far outstripping the supply.

In the Capital Region, of the 721 children in the ministry's care, volunteer foster families were looking after 412.

The other 309 were in emergency homes (there used to be four such homes but now there is only one in the region), therapeutic homes (help on a one-to-one basis), group homes (there are about 20 such homes where up to six children live under the control of house parents), live-in homes (drop-in centres for those the system has otherwise failed to help), boarding homes (mainly students), institutions (such as Glendale) and other resources.

The sad part of the statistics is the leftovers column—those from the previous month who still have not been found a suitable home.

In February there were 49 requests for foster home placement in the region. There were eight babies between zero and eight months, 16 children between nine months and six years, nine between seven years and 10, and 16 over 11.

The ministry found homes for 24 with 16 other cases pending and nine withdrawn. But it was still struggling to find homes for 14 other "carryovers" from January and the figure is usually over 20.

The ministry is the end of the line for the kids, too.

It only takes children into care after all other resources such as counselling, homemakers and child care workers have been tried.

The B.C. taxpayer spends more than $15 million on foster home care each year and more than 6,000 people fill the foster parent ranks.

The head of the ministry parent encouragement program, Bernice Levitz Packford, says there is a current critical need for people to look after children over 10 years of age, children with special needs, and with family groups of two or more siblings.

Resource and placement social workers Donna Gaw and Elizabeth Williams say ideally the foster child should be the youngest in the family.

Insight from course

"Then there is less likelihood of unrealistic expectations by the foster family," said Gaw.

"The child, if in the middle, is surrounded by children performing up to their age level.

"He is going through a hurtful, terrifying time away from his own family and is placed with these strangers with their different rules and lifestyle.

"He can't be expected to be at his best for some time."

The Capital Region has a unique source of help for would-be foster parents in the form of a course on fostering.

It's the only compulsory course of its type in Canada.

A new course begins Wednesday with an information night at 6:30 p.m. at the resources and placement office at 1627 Fort.

Over a series of weeks, would-be foster parents will sit and listen while social workers and other experts, actual foster parents, and natural parents "tell it like it is."

There is no attempt to paint a rosy picture of fostering. People who want their "own" children are reminded of the short-term role foster parents fulfil while natural parents get themselves together to a stage where they can take over.

Money one factor

There is monetary reward—the monthly rates range from $134.88 to $232.76 for basic maintenance and clothing allowance depending on the age of the foster child. Foster parents who look after handicapped children can earn up to $500 a month. But a person doesn't go into fostering for money alone.

Packford says would-be foster parents who see the natural parents as "dreadful people unable to care for their offspring" quickly learn how wrong that picture is and how they will have to work closely with the natural parents.

"This involvement between foster and natural parents is a relatively new thing which has evolved in the past five or so years," said Packford.

"We learned the hard way that the worst disservice to a placed child was to keep him apart from his natural parents."

It's a delicate area which needs to be handled carefully but it is discussed during the course.

There's advice, too, on the dilemmas that come along. Like the child who yells in anger, "you can't tell me what to do, you're not my mother."

The help available from the ministry and other groups such as the Foster Parents Association is also outlined.

At course end there is no pressure on the would-be foster parents to continue. Some drop out, glad they had the chance to learn of the full extent of the fostering challenge before it was too late.

Others become determined to press on.

This group is described by social workers Gaw and Williams as having the following characteristics:

- they care for children and like doing things with them (love takes time to grow);
- they have a sense of humor (when all else fails, laugh);
- they show commitment and are able to "hang in there" and grow and be willing to learn;
- they must be stable, reliable people—being a success with their own children helps but some successful foster parents have never had children of their own.

Once the foster child was a low-income family casualty. Now the children come from throughout society's economic spheres. Marital breakup and juvenile deliquency know no bounds and runaway children make their bid for "freedom" from even the best of homes.

Healing time needed

Ideally, most will yearn for their natural family and be yearned for.

But that takes time, sometimes years, sometimes a whole lifetime.

And that's where the foster parents come in. They give the time children need to heal from the wrench away from family and friends, from the shock of seeing their parents split up, or their own life break down.

Unfortunately, foster parents appear to be a dying breed. Gaw and Williams feel the more forceful role of women in society has taken away some ideal foster parents, as has women being forced to work to help to meet family mortgage commitments.

They hope that others will come forward to accept the challenge—perhaps the greatest opportunity in a lifetime to serve others and enrich one's own life.

IMPROMTU CURRICULUM REVERSES CLASS ROLE

Children trade cultures

By BARRY W. COLEMAN
Colonist-Monitor Service

LINDENWOLD, N.J. — In a corner of a Grade 4 classroom two boys are engaged in some unusual bargaining: "You know any Vietnamese songs you can teach me?" asked one.

"Sure," the other replied. "I'll teach you if you'll tell me all about Elvis Presley and how to sing *You Ain't Nothin' But a Hound Dog*."

Unusual sounds begin to resound from that corner of a classroom in this suburban town where an unplanned curriculum in which children teach children is emerging.

This new educational experience is sparked by the presence of classmates who speak little or no English and know little of North American customs. They are Vietnamese "boat people"; some of the "nontraditional" Asian immigrants now transplanted to a new culture.

For the children of the Lindenwold Elementary School fourth grade, social studies has taken on broad new dimensions. World events on television usually have little impact on 10-year-olds. But the presence of two boys from Vietnam brings current events into the classroom.

"We read an article in *Weekly Reader* about the boat people," said Anne Thompson, the class teacher. "Then Whe and his brother Zan showed us on a map how they travelled from Vietnam through Asia and told us of their voyage."

That journey took 12-year-old Whe Ngo, his 11-year-old brother Zan and their family first to Indonesia, next to Alaska, then Kentucky, and finally to Lindenwold some 19 months ago.

The boy's father, along with other desperate Vietnamese, bought a 24-foot wooden boat to sail away from the ravages of Vietnam to unknown destinations. Sixteen people sailed in the boat for three days to Indonesia.

Finding time to teach English with no bilingual assistance to two additional Vietnamese students was a near impossibility for Mrs. Thompson, who already had a regular full load. She delegated the vocabulary drilling and reading for the boys to 10-year-old student Patricia DeLaine.

"Patricia gave the lessons in the corner of the room while I continued with the class," Mrs. Thompson said. "Before I knew it, she was even teaching abstract concepts."

Mrs. Thompson asked her mother-in-law Florence, a retired teacher, to help the new students. Teaching began initially with "experience books" made of construction paper folded to make a book. As English words for familiar objects were learned and mastered, Whe and Zan wrote them in their books.

"The other kids laughed at first when the boys tried to speak English," Mrs. Thompson said. "No words end in hard consonants in their language; I had to explain that to the other children."

During the holidays the boys livened up the social-studies lessons with versions of familiar Christmas carols sung in Vietamese.

Although from far different backgrounds, the students have learned to teach each other finding the most basic common grounds in arithmetic and art.

"Students in our math class go to Whe and Zan for help," Mrs. Thompson remarked. "It's incredible."

She added: "The kids 'ooh' and 'aah' over Whe's artwork. He worked very hard with some of the other children after school on a display case. Everyone admires Whe's drawing."

Mrs. Thompson said that Whe and Zan "taught me a lot, too."

"I don't think I ever realized what a struggle was until I saw them trying so hard to learn. You could see the anguish and frustration. At times they would pound the desk in anger and determination.

"I think I developed more patience in teaching concepts. We teachers, after years of teaching the same thing, begin to take concepts for granted."

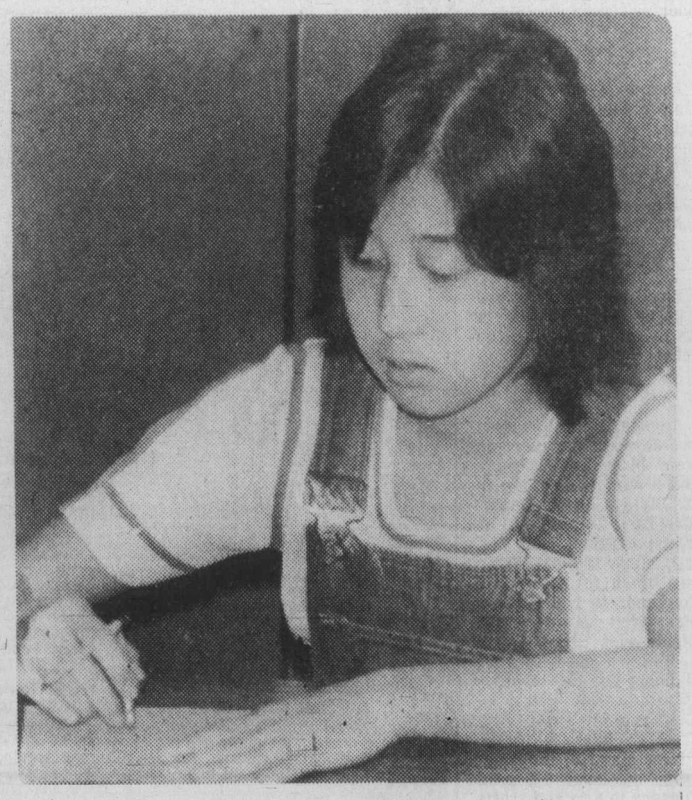

Vietnamese children liven up classrooms

Fungus tackles asphyxia

It's a fungus called Ganoderma, and China's Xinhua news agency says Chinese cultivators have had considerable success raising medicinal herb in an artificial environment. Drug made from Ganoderma is said to be effective "for prevention of physiological disorders and pathological changes caused by asphyxia." —AP

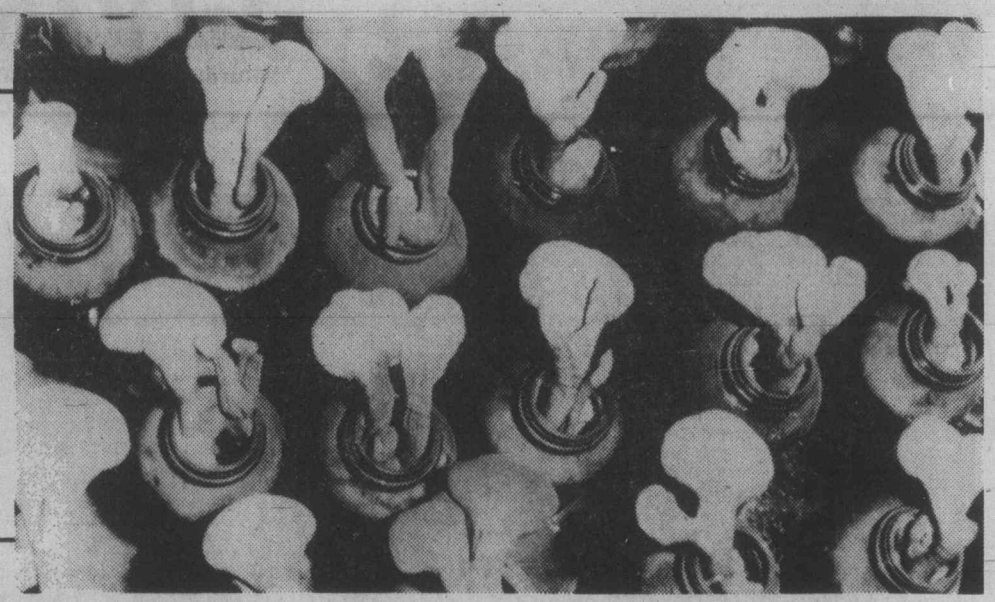

Bulletin Board

BRITISH-ISRAEL

British-Israel World Federation, Victoria Branch, meets at 3 p.m. Sunday in Dominion Hotel, 759 Yates. Subject is Day of Prayer.

DISPLAY

Royal Doulton china display from 10 a.m. to 4 p.m. Monday in St. Aidan's United Church, 1691 Broadmead. Admission $1, refreshments.

CRAFTS SALE

St. Patrick's Day sale of crafts and bric-a-bac from 1-4 p.m. Monday at Capital Mental Health Association, 1450 Elford.

PENSIONERS

Capital City Branch 135, Old Age Pensioners Organization, regular monthly business meeting at 1:30 p.m. Monday in Elks Hall, 732 Cormorant. Altones singing group from Cobble Hill will entertain during social hour.

GROUP MEET

Handicapped Action Committee, 521-620 View, meets from 5:30 p.m. Monday; potluck dinner followed by meeting with elections to board.

IODE

Municipal Chapter of Victoria, IODE, 68th annual meeting and dinner from 6:30 p.m. Monday in banquet room of Queen Victoria Inn, 655 Douglas. Social hour at 6:30 p.m., dinner at 7 p.m.

MEETING

Western National Association meets at 7:30 p.m. Monday in Norway House, 1110 Hillside. Douglas Christie is speaker, topic is Free the West.

LAW CENTRE

Law Centre free public legal education class entitled Juveniles in Trouble with the Law at 7:30 p.m. Monday in Vancouver Island Regional Library, 7179 West Saanich Road, Brentwood Bay. Register by phoning centre, 388-4516.

UCT MEET

Ladies Auxiliary 335, United Commercial Travellers of America, annual meeting at 8 p.m. Monday in Holyrood House. Short business meeting for election of officers and an initiation ceremony.

CLINIC

Blood donor clinic from 9 a.m. to 3 p.m. Tuesday in Esquimalt Secondary School.

ACW MEET

Anglican Church Women two-day annual meeting from 10:30 a.m. Tuesday and 9 a.m. Wednesday in St. James Church, Departure Bay, Nanaimo. For transportation from Victoria phone 598-1001. Bring bag lunch for first day. Convenor in Nanaimo is Mrs. W.R. Manley, 155 Giggleswick Place. Canon T. Bailey is guest speaker at dinner Tuesday night.

HEARING

New Hard of Hearing group meets at 1:30 p.m. Tuesday in arts and crafts room of Silver Threads Centre, Centennial Square. For information phone 479-2615.

COUNCIL

St. Andrew's Council, Catholic Women's League, meets at 1:30 p.m. Tuesday in parish hall, 1012 Pandora.

VOW

Victoria Voice of Women meets at 1:30 p.m. Tuesday in Eaton's Activity Room.

CP PENSIONERS

Canadian Pacific Pensioners monthly meeting at 2 p.m. Tuesday in Georgian Lounge, Empress Hotel. Entertainment by students of Blanshard Street Elementary School.

LEGION MEET

Pro Patria Branch 31, Royal Canadian Legion, special annual meeting of Canadian Legion Aid Society at 7:15 p.m. Tuesday at 625 Courtney. General meeting to follow.

OPEN HOUSE

Oak Bay Secondary School will hold open house Tuesday evening in East and West buildings for parents of students in grades 8-12; doors open at 7:15 p.m., open house from 7:30 p.m. Includes presentations by teachers, informal discussion time and student activities and displays.

SOCIETY MEETS

North American Interplanetary Society second annual general meeting from 7:30 p.m. Tuesday in Room 303, Central Junior High School, 1280 Fort. Agenda includes election of officers, financial report, 1979 in review, prospects for 1980, special resolution on constitution and film show.

INDIAN ARTS

B.C. Indian Arts Society meets at 7:30 p.m. Tuesday in Board Room, Provincial Museum. Robert Morales, director of Indian seminars and institutes for B.C., is guest speaker.

HORTICULTURE

Vegetable group of Victoria Horticultural Society meets at 7:45 p.m. Tuesday in St. Matthias' Church Hall. Author A.R. Willis (*The Pacific Gardener*) is guest speaker, members can exchange surplus seeds and seedlings.

LEGION

Britannia Branch 7, Royal Canadian Legion, meets at 8 p.m. Tuesday at 732 Cormorant.

INFO NIGHT

Drug Information Night on Tuesday at S.J. Willis Junior Secondary School, 923 Topaz Ave. Program presented by Constable John Smith, Victoria City Police. Adults and students invited, those wishing to attend should phone 382-2171.

CAMERA CLUB

Victoria Camera Club meets at 8 p.m. Tuesday in Cedar Hill Community Centre. Ralph Kerslake will conduct program on print processing. For information phone 652-4357.

POLICE WIVES

Greater Victoria Police Wives Association meets at 8 p.m. Tuesday in Saanich Police Station, Committee Room 3. Feature on dried flowers.

OPEN MEET

Association for Children with Learning Disabilities open meeting at 8 p.m. Tuesday in George Jay School Library. Program is sharing session affording teachers and parents opportunity to discuss needs and concerns.

INSTITUTE

Dogwood Women's Institute meets at 8 p.m. Tuesday in Oak Bay's Windsor Park Pavilion. New members welcome.

Advertising helps good things happen.
CANADIAN ADVERTISING ADVISORY BOARD

Your Good Health

Dear Dr. Donohue: My grandson had surgery to correct a pilonidal cyst. It is still draining and it has me worried. I am hoping you can help me understand this. Please explain it for me. —N.F.

A pilonidal cyst occurs at the top of the crease between the buttocks. It results, in most cases, from a developmental quirk that allows a sort of "tunnel" to take shape. It eventually works its way outward to the skin. That's a rough description, but I think adequate for your basic understanding.

Now the problem is that it can become inflammed and drain the way your grandson's is doing. All the branches from the tunnel (called a sinus) must be removed surgically. This is difficult, and in some cases even with the most skillful surgery re-operation is needed. This might be considered if your grandson's drainage continues over a long period.

Your doctor will determine whether healing is taking place satisfactorily. The best approach is to let time have a chance while closely watching the surgery site. Your doctor can also give you specific instructions on how to keep the area clean during the healing period. That is most important.

Dear Dr. Donohue: I am told I have two small stones in my gall bladder. They used a censor to locate them. What is a censor? —J.E.B.

It doesn't mean they were looking for X-rated gallstones. The word is "sensor," a device that detects sound waves—part of the work in the new medical field called ultrasonography. The sensor detects gallstones, among other things, by the same principle that enabled surface ships to detect subs during the Second World War. The sound waves were sent out through the water and bounced back from metallic objects, like submarine hulls.

In medicine, the waves are aimed at particular areas of the body. The sensor detects dense structures from which the waves bounce off (like stones), and a picture is made, sort of an "X-rayless" X-ray. In special cases ultrasonography is used to detect suspected fetal abnormalities during pregnancy, something that would hardly ever be done with X-rays because of the potential damage. What do you plan to do about the stones?

Dear Dr. Donohue: After breast surgery, can the breast be reconstructed? —Mrs. T.Y.

Yes, reconstruction can be done.

Dear Dr. Donohue: What is your opinion about the use of the prescription drug Tenuate Dospan as an aid in losing weight? —W.A.P.

This is one of the "anorectic" drugs, sometimes referred to generally as "appetite suppressants." It is not clear just how they do work in the body or whether they actually do suppress eating. They seem to work much like amphetamines, really.

Without putting a fine point upon the matter, I do not favor such crutches for attaining weight loss, except in extreme cases. A pill may cause weight loss while one is using it, but what about afterward? Most people can lose weight without crutches.

PROTEIN PERMS (1980)
Especially for fine, difficult Hair. These New Perms have delighted our clients and are presently a good buy. They do not contain ammonia and are especially valuable for fragile or fine hair. No charge for hair cutting with perms. PLUS a colour rinse at no extra charge.
Five Operators 383-6015
Working Proprietor, Len Andrews of London, England
ANNAS TAYLOR BEAUTY SALON
1004 BROAD STREET (By Eaton's Car Park)

STOCK UP NOW ON EASTER CANDY
THE STORE
EASTER BUNNY
1 pound solid milk chocolate. ONLY
2.59
Chocolate EASTER EGGS 12 to a box (250 g) 2.49
These prices in effect while quantities last.
UNTIL SAT., MAR. 15, 5:30 p.m. ONLY
CARTON CIGARETTES 7.49 ctn.
Canadian brands only
Limit 2 per customer
CANDY MAGAZINES STATIONERY SHELF DRUGS CIGARETTES TOYS & SUNDRIES
910 GOVERNMENT ST., downstairs at Harbour Square 381-1014
3-14

Professional Weight Control is opening a Victoria clinic.
GRAND OPENING MARCH 17!
Lose 3-5 Lbs. Per Week!
Weight no longer. Call 592-5532.
PROFESSIONAL WEIGHT CONTROL CLINICS
Open 8 a.m. to 6 p.m. Monday through Friday. Charge and Master Charge accepted.
We call it the "Lifetime Lifeline"
Because we're really excited about our Victoria opening we've got this special offer: a free "Lifetime Lifeline" card will be given to our first 100 clients. It's good for the lifetime of the holder and allows you to come back to any Weight Control Clinic anytime for free consultation and guidance. Only 100 will be given away, so please hurry if you wish to take advantage of this "once in a lifetime" offer.
That's right, Victoria. Starting March 17, the long weight for a proven method of controlling that unruly waistline is over. No fads, just results. The Professional Weight Control Clinic will teach you how to take off those unwanted pounds and keep them off.
A Professional system. We're proud of our weight control program, and we're proud of our clients' successes. Fact: thousands of Canadians have learned to master their weight control problems. Fact: our average weekly success is over four pounds per client. Fact: the average weight loss during a basic program is over 22 pounds per client. Fact: our program works for both men and women.
How does weight control work? It's a simple three-step process. First, you meet with one of our registered nurses to set a sensible weight loss goal. You will meet daily in a private session to gain the knowledge and confidence you need to accomplish your goal. Second, once your weight goal has been achieved, you enter the most important stage — weight stabilization. Your nurse normalizes your diet over an eight-week period and teaches you how to keep your results. Third, once your weight has been stabilized, we offer a no obligation three month maintenance period to keep you in control if you gain back three or more pounds.

NOTICE!!
WE'RE OPEN
SATURDAY 10 A.M. TO 6 P.M.
SUNDAY 11 A.M. TO 5 P.M.

COLWOOD · LANGFORD
Furnitureland
FARMER'S MARKET — 1610 ISLAND HWY.
TELEPHONE 478-1921
1ST. OFF
FREE CAKE & COFFEE SERVED
ENTER YOUR NAME ON A FREE DRAW! — HURRY, VALUABLE PRIZES BEING GIVEN AWAY. NO PURCHASE NECESSARY.
BIRTHDAY CELEBRATION
BRAND NEW ● QUALITY ● SELECTION ● FURNITURE ● TELEVISION ● APPLIANCES ● PKG. STEREO
AFFORDABLE SALE PRICES
NEED CREDIT? OPEN UP A REVOLVING CHARGE ACCOUNT TODAY!

Provincial Court

Bad feelings between civilians and members of the Canadian Armed Forces which erupted in a melee Jan. 12 ended up in Victoria provincial court Friday.

Martin William George Kerr, 25, and Christopher Lee Ruyno, 19, pleaded guilty to a joint charge of causing a disturbance by fighting at McDonald's Restaurant, 1742 Island Highway, and were fined $35 each by Judge William Ostler.

Kerr was fined an additional $75 after pleading guilty to assault causing bodily harm.

Both are members of the Princess Patricia's Canadian Light Infantry based at CFB Work Point in Esquimalt.

Crown counsel Don Laughton said about 10 persons were involved in the clash, which resulted in overturned furniture and patrons being disturbed, after the two soldiers heard derogatory remarks from one of the civilians. Laughton said the soldiers had been called "pongos" prior to the fight.

At one point during the struggle, Kerr struck a woman on the mouth, Laughton added.

He also stated that some civilians have been charged and are scheduled for court appearances in the near future.

"People who taunt you . . . should be ashamed," Ostler told the pair. "But you shouldn't conduct your military operations in a restaurant."

A 22-YEAR-OLD man caught riding a stolen bicycle was given a three-month jail sentence.

George Hamilton August, of 1147 Quadra, pleaded guilty to possession of stolen property after being denied bail on the charge Thursday.

Court was told August was riding a 10-speed along Esquimalt Road near Tyee Road about 8:45 p.m. on Thursday in such a manner that motor vehicles had to take evasive action to avoid hitting him.

When Victoria police arrived and checked a serial number on the bike, they discovered it had been stolen five days earlier.

August had a lengthy criminal record.

A 27-YEAR-OLD Burnaby man on probation for armed robbery was given 60 days for stealing more than $250 worth of items Nov. 9 from Woodward's.

Charles Allan Bartlett, who pleaded guilty to theft over $200, was given the jail term after Ostler learned Bartlett had been convicted Sept. 29, 1978 in New Westminster of armed robbery and was jailed four months and placed on 18 months' probation.

Bartlett was caught with a pair of jeans valued at $26.95, a black leather coat worth $199.99, and a travel grip valued at $42.

A 25-YEAR-OLD man who broke into the Greater Victoria Detoxification Centre, at 941 McClure, after he was denied admittance earlier that evening was given a suspended sentence.

Donald Lee Daniels, of no fixed address, pleaded guilty to the Tuesday break-in.

Laughton said Daniels had been denied entry at the alcoholic treatment facility at about 10 p.m. because it was full. About 11:30, Daniels broke a basement window, climbed in and was filling a pillowcase with fruit and vegetables when caught by staff members.

Defence lawyer Chris Brennan said Daniels was drunk and under the influence of LSD at the time. Brennan said his client was not a criminal but in dire need of help.

"It's clear he went there for help originally," Ostler said. "But there was 'no room at the inn.'"

The judge described LSD as a "sinister drug."

He placed Daniels on two years' probation, ordered him to report to the Miracle Valley program for the treatment of alcoholism and ordered him to perform 200 hours of community service work within the two-year probation period.

FINED $700 for having care and control of a vehicle while impaired was 37-year-old Gordon George Boland, of 450 Dallas Road.

Boland was involved in a rear-end accident in the 1100-block Esquimlt on March 1, and subsequent breath test readings of .26 and .25 were obtained.

He had a previous conviction for the same offence Oct. 22, 1974, when he was fined $400.

More accused in drug bust

Seven more persons appeared in Victoria provincial court for the first time Friday in connection with a massive drug raid launched in the Victoria area Thursday morning by RCMP drug squad and Greater Victoria police forces.

Supt. Ed Trefry, commanding officer of the RCMP Victoria subdivision, said all but a few of 35 persons being sought on warrants have been arrested.

Twenty appeared Thursday in Victoria provincial court before judges Lorne Pearce and Harold Alder and another five were arrested in Vancouver in connection with the alleged sale of one pound of cocaine said to have a street value of $54,000.

Including the seven who were in court for the first time on the drug charges Friday, 14 persons were before Judge William Ostler and two were denied bail.

Remanded in custody until Wednesday for election of their trial methods following unsuccessful attempts at bail were 47-year-old Robert Basil Joseph Saunders, of 412 West Burnside, and 30-year-old Alexander Michael Praymak, of 3110 Irma.

Lindsay Bruce Meyers, 24, of 422 Boleskine, was charged with trafficking in cocaine Oct. 25, Michael Nelson Townsend, 24, of 3140 Washington, and James Stacy Jacek, 23, of 3988 Cedarwood, were charged with trafficking in hashish Aug. 16, Robert Douglas Mandam, 31, of 707 Esquimalt, was charged with possession of cocaine for the purpose of trafficking Thursday, Norman Christopher Randall, 23, of 29 Cambridge, was charged with possession of marijuana for the purpose of trafficking and simple possession of cocaine, and Peter Ernest Ekstrom, 27, and Laura Louise Termehr, 20, both of 5197 West Saanich, were jointly charged with possession of marijuana and hashish for the purposes of trafficking Thursday. In addition Ekstrom was also charged separately with trafficking in cocaine Feb. 14.

Jacek, Termehr, and 20-year-old David Brian Wallace, of 5197 West Saanich, were each released on their own recognizance in the sum of $3,000. Jacek and Termehr were remanded until Monday while Wallace was remanded until Tuesday for election.

Mandam was also released on $3,000 recognizance but with one or two sureties or a $750 cash deposit. He was remanded until Tuesday for election.

Townsend was ordered released on his own recognizance in the sum of $2,500 with one or two sureties and remanded until Wednesday for election.

Randall was released on $1,500 recognizance with one or two sureties or $750 cash and was remanded to Wednesday for election.

Ekstrom and Meyers were remanded in custody until Monday for bail hearings and possible election.

The others decided not to apply for bail hearings until next week.

Cheekeye work starts

Site preparation work has started for a major B.C. Hydro substation that will be part of the Cheekeye-Dunsmuir transmission line from the mainland to Vancouver Island.

Edco Construction Co. of Vancouver was awarded the contract for $1,587,606, and began clearing the 33-hectare site this week. Eleven tenders were received for the job, with bids up to $3 million.

The substation, about 53 kilometres north of Sechelt on the east side of Highway 101, will be a major component of the Cheekeye-Dunsmuir transmission system and will also provide power to meet the increasing demands of the Sechelt Peninsula and Powell River.

Suspect cleared in blaze

John Berton Davidson, 33, was found not guilty Friday by a Victoria county court jury of arson in a fire at his mobile home on Florence Lake Road June 16.

The jury deliberated five hours and 30 minutes, returning only once to ask Judge Peter Millward to read the arson section of the Criminal Code.

During the trial, defence counsel Malcolm Macaulay told the jury Davidson may have acted stupidly but not criminally cleaning a carpet stain with gasoline.

Ministry probing Rentex

A Victoria rental agency is being scrutinized by the provincial consumer and corporate affairs ministry.

In a letter to Victoria Ald. Robin Blencoe, deputy minister Peter Bazowski said his ministry was making inquiries into the operations of Rentex.

Bazowski asked Blencoe to send any complaints about the firm to John McDonald at the Victoria Consumer Centre, 940 Blanshard.

A week ago, Blencoe accused Rentex of misleading the public. He asked the consumer and corporate affairs ministry to look into the matter.

Liquor sales up 8 per cent

Liquor sales through the B.C. Liquor Distribution Branch rose eight per cent for a total of $526.2 million during the fiscal year ending March 31, 1979, says the branch's annual report.

FRENCH YOUTH DAY CAMPS
Presented by l'Alliance Francaise in co-operation with the University Extension French Language Programs.
To be held at Easter Seal Camp Shawnigan, March, April and May:
Seniors (15-17 years)
9:30 a.m.-4:30 p.m.
second last Saturday of each month;
Juniors (13-15 years)
9:30 a.m.-4:30 p.m.
last Saturday of each month.
Fee — $15 per student per session, includes lunch and activities.
Transportation will be provided from Victoria only.
Payment must be received 10 days in advance of each session.
Please mail cheque to:
l'Alliance Francaise de Victoria
Box 5006, Station B
Victoria, B.C. V8R 6N3
For further details, Contact:
Miss Monique Clebant
477-6911 (local 4515)
at the following times ONLY:
Mondays 1-5 p.m.;
Fridays 9 a.m.-1 p.m.
HAVE FUN IN FRENCH WITH "LE RENDEZ-VOUS DES JEUNES."
p.o. box 1700
victoria, b.c. v8w 2y2
(604) 477-6911, local 4802
university extension • university of victoria

This Weekend's Special
"WOODLAND BEAUTY"
CYMBIDIUM ORCHID TASTEFULLY ARRANGED ON BARK. REG. $19.95
THIS WEEKEND ONLY $12.49
A $7.50 savings
Watch for our next special in March 27/28 papers.
Carter's House of Flowers
1243 ESQUIMALT RD. "SPREAD SOME HAPPINESS — SEND FLOWERS"
3-14

Just Arrived . . .
Berry Fruits, Grapes, Rhubarb, Currants
Open Daily 10-5 Closed Tues.
SPECIAL: EVERBEARING RASPBERRY 10 for 4.99
POLYANTHUS and PRIMROSES 1.19 ea. or very heavy 1.65 ea.
ROSES 3.99
ONION SETS 99¢
Large Selection of FRUIT TREES from 5.79
VICTORIA GARDEN CENTRE
5325 CORDOVA BAY RD. AT OLD MATTICK'S FARM 658-1013
3-14

EUROPEAN SKIN CARE CENTRE
Dr. W. V. and Mrs. Sharka Nykodym
Professional Facials — Manicure — Pedicures
Make Up Consultations — Eyelash and Eyebrow Tinting
Waxing — Natural Products — Herbs
European Cosmetics — Perfumes — Imports
383-2818
1175 Douglas at View
(Commerce Mall)
3-7

SAVE MONEY AND ENERGY
TURN DOWN YOUR THERMOSTAT
WITH OUR COMPLETE BEDROOM OUTFIT
• Quilt • Quilt Cover • Pillows • Pillow Cases • Bed Ruffle
TWIN - 199 DOUBLE - 274 QUEEN - 295
A beautiful Eurodown quilt is so light and efficient, you can turn the heat right down, and sleep in perfect comfort all night long.
Eurodown - Save money, conserve energy, dress up your bedroom - with style!
eurodown quilts & pillows
VICTORIA
1728 DOUGLAS ST.
"OPPOSITE THE BAY"
(604) 384-0133
Other locations in Vancouver Coquitlam and Calgary
Shop Canadian

making waves...
Island Hall Hotel
by introducing
Golden Times
We give guests in their GOLDEN YEARS (60 years and over)
A Special Discount on room accommodation.
We also offer Super-Special Discounts to groups in their golden years!
Inquire today!
OFF SEASON RATES NOW IN EFFECT
Island Hall Resort Hotel "On Beautiful Parksville Bay"
BOX 340, PARKSVILLE, VANCOUVER ISLAND 248-3225

Ladies' Pride
DRESSES
DRESS and JACKET SUITS
to make your spring and summer lovelier.
AVENUE Dress Shop
2259 Oak Bay Avenue at Monterey
Now Open Mondays
598-4414

IT'S A WIFESAVER
KITCHEN NOOKS
Custom-designed by master craftsmen.
Also a complete upholstering service.
HAGEL NOOK'S
2175 DOWLER PLACE 384-5123
1 block north of Memorial Arena

SHAPE UP FOR SPRING WITH THE HELP OF THE
no nonsense DIET
In May of 1979 Natures own no nonsense diet was introduced to British Columbians and Albertans through the Prince Health Food chain. Within weeks they were sold out and by the end of July thousands of people had lost weight the no nonsense way.
Unlike most diets to have come along this one is not dying out, but gaining greater momentum all the time. The reason for this phenomenal growth lies inthe fact that those people who have tried the diet have gotten positive results. For example I know of one particular young lady who has been overweight nearly all of her life. She wanted desperately to lose 25 lbs., and tried every possible means over the last two years. She exercised, joined clubs and went to monthly meetings. All to no avail. After reading about the no nonsense diet, she decided to give it a try before throwing in the towel. It worked. Within a month she lost 23 lbs., within two more weeks she lost another 10 lbs. She is so ecstatic about this diet that she preaches it to anyone who will listen and has most of her friends on it.
The product is a dieter's dream; two tablespoons in a glass of partially skimmed milk is equal in nutrition to a complete meal. But without all those nasty little calories. It has all the essential amino acids, and Vitamins and Minerals in a delicious powder base. The no nonsense formula comes in two flavours, luscious chocolate and tasty vanilla.
Here is a list of the Vitamins and Minerals it contains:
Vitamin A, Thiamin, Choline, Iodine, Potassium
Vitamin E, Riboflavin, Calcium, Magnesium, Manganese
Vitamin C, Niacin B6, B12, Phosphorous, Copper, Sodium
Vitamin D, Folid Acid Biotin, Iron, Zinc, d-Panothenic Acid
This is a wonderful diet because you are dealing with natural foods and not drugs, consequently it is safe and very healthy. A lot of people after going on this diet, have noticed remarkable improvement in their hair, skin and nails.
The no nonsense diet is available at these and other leading dealers:
COLWOOD UNITED PHARMACY • HILLSIDE NATURAL FOODS • JUBILEE PHARMACY • McCALL-DAVEY DRUGS • PEOPLE'S DRUG MART, GOLDSTREAM • ROYAL OAK PHARMACY SHOPPERS DRUG MART, DOUGLAS ST. • WENDY'S JUNGLE JUICE, THE SPA WESTERN DRUGS, ESQUIMALT • WESTERN DRUGS, COLWOOD

LAMP SHADES
Repaired or Made To Order
THE VICTORIA LAMPSHADE SHOP
493-B Burnside Rd. E. 383-1544

THINK OF ORILLIA GLASS FOR QUALITY HAND-CRAFTED STAINED GLASS LAMPS AND WINDOWS
575 HILLSIDE 385-0901

THE GOLDEN GLOW OF BRONZE
NEWLY ARRIVED FROM THAILAND, A SMALL SELECTION OF SETS OF BRONZE FLATWARE IN TEAK BOXES . . . BRONZE GOBLETS, CONDIMENT SETS, CHILDREN AND BABY SETS.
Sterling McBean
10:30-6:00 Tues.-Sat.
595-4827
ORIENTAL INTERIORS
1402 Corner of FORT and STADACONA
3-14

TODAY'S CROSSWORD PUZZLE

UNITED Feature Syndicate

ACROSS
1 Side dish
6 Mast
10 Interjection
14 Portly
15 Tops
16 Path
17 Fewest
18 Canines
19 Italian noble
20 Longing
22 Regretted
24 Sailor
26 Scatters
27 Diversions
31 Yoyo, e.g.
32 Repeatedly
33 Plate
35 Insurgent
38 Praise
39 Morsels
40 Anecdote
41 California fort
42 Eve or Enoch
43 Thick
44 Cobbler, e.g.
45 School term
47 Anon
51 Hue
52 Avid fan
54 Gaped
58 Gossip
59 Filament
61 Where Turin is
62 Being
63 This: Sp.
64 Out: 2 words
65 Doer: Suffix
66 Pace
67 Rub out

DOWN
1 Retailed
2 Busy as — —
3 Pastures
4 Helped
5 Leave Amtrak
6 Doleful
7 Paltry
8 Cherub
9 Pauses
10 Abundance
11 Speed
12 Register
13 Mourning garb
21 Tree
23 U.K. school
25 Lukewarm
27 — pony
28 Way off
29 Nailhead
30 Gratifies
34 Canon
35 Bluster
36 Additional
37 Beverage
39 Respires
40 Will maker
42 Met offering
43 Tooth tissue
44 Stone caster
46 Badly: Prefix
47 Factions
48 Bard
49 Code man
50 Leaven
53 Ceremony
55 Pro —
56 Wallach and Whitney
57 Force unit
60 Jail sentence

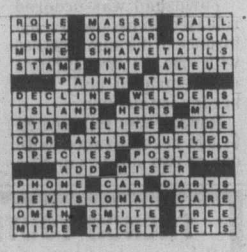

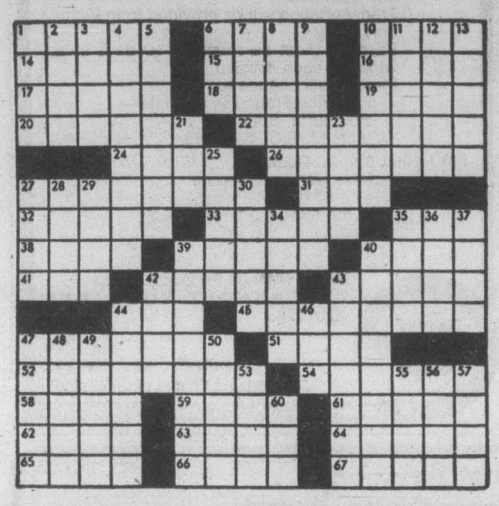

THE ACES

IRA G. CORN, JR.

"Fortune is always on the side of the largest battalions." -- Marquise de Sevigne.

In an interesting hand played in the 1979 World Championship qualification rounds, Italy had larger battalions than did Australia. However, Australia fired the first shot with a plucky double and an unorthodox lead set the tone for the entire match.

North's double was negative, promising moderate values, but no convenient bid (most players would choose a heart raise). The Italians showed no extra values in reaching the heart game, so East risked a double, hoping that a diamond lead and his pesky trump holding would prove enough.

West obligingly led a diamond, but for some reason he led the six instead of the queen. Dummy's 10 won the trick and, with no need to ruff a diamond in dummy, declarer led the heart 10 from dummy, losing to West's lone jack ("What sort of double was that?" thought South). West now gave East a diamond ruff and the two major suit aces equalled a one trick set.

Had Tim Seres (West) led the diamond queen, declarer would most likely have made the game (both the United States and China did against the lead of a high diamond).

After winning the high diamond with his king, declarer may well have led a heart towards dummy. This would have trapped West's jack, but the defense would have been held to one heart, one spade and a diamond ruff and declarer would have had his doubled game.

In Australia, it is not how large one's battalions are, but how large the enemy is led to believe they are.

NORTH 2-12-A
♠ K 7 5 4
♥ K 10 6
♦ 10 2
♣ A 6 4 3

WEST
♠ A Q J
♥ J
♦ Q J 8 6 5 4 3
♣ J 9

EAST
♠ 9 8 6 2
♥ A 8 4 2
♦ 9
♣ 10 8 7 5

SOUTH
♠ 10 3
♥ Q 9 7 5 3
♦ A K 7
♣ K Q 2

Vulnerable: None. Dealer: South. The bidding:

South	West	North	East
1 ♥	2 ♦	Dbl.	Pass
2 ♥	Pass	3 ♥	Pass
4 ♥	Pass	Pass	Dbl.
Pass	Pass	Pass	

Opening lead: Diamond six

Bid with Corn

South holds: 2-12-B

♠ 10 3
♥ Q 9 7 5 3
♦ A K 7
♣ K Q 2

South	North
1 ♥	1 ♠
?	

ANSWER: One no trump. A solid hand for the minimum rebid, but not strong enough for more aggressive action.

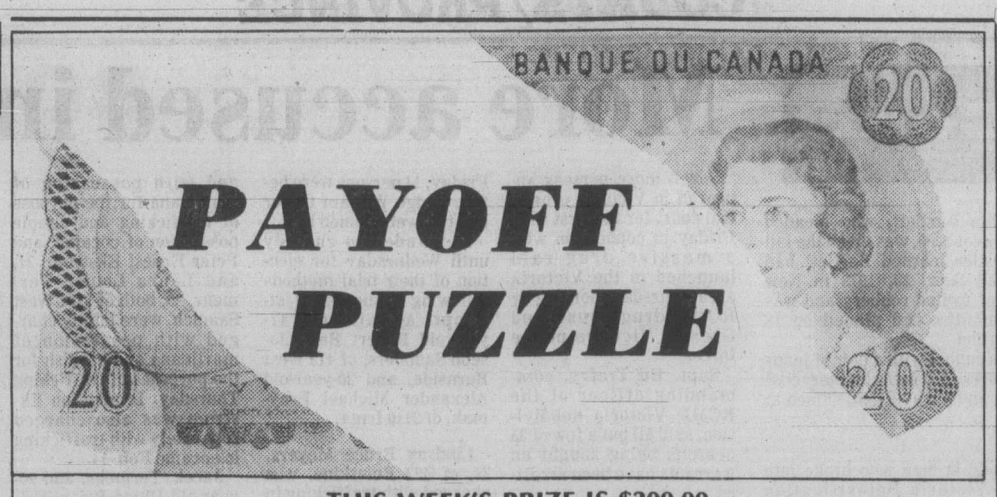

THIS WEEK'S PRIZE IS $300.00

CONTEST RULES

1. Solve the Prevue Payoff Puzzle by filling in the missing letters to make the words that you think best fit the clues. To do this read each clue carefully.

2. Check the word list. It has all the correct answers plus some you will have to eliminate.

3. You need not be a subscriber to this newspaper in order to enter. You may submit as many entries as you wish on the entry blank printed in this newspaper or exact-sized, clear, hand-drawn facsimiles of the printed entry blank. NO MECHANICALLY PRODUCED, PRINTED, MIMEOGRAPHED, etc. copies of the entry blank will be accepted. Each entry must contain the contestant's name, address and phone number or it will not be accepted.

4. Anyone is eligible to enter this contest except employees (and members of their families) of Victoria Press Ltd.

5. All entries MUST be mailed and bear a postmark. The paper is not responsible for entries lost or delayed in the mail. Entries for each week's contest not received for judging by 12 noon the following Wednesday are not eligible.

6. To qualify you must write your answer to one of the clues on the outside of the envelope. See coupon for instructions.

7. Prevue will award the current prize to the contestant who sends in an all correct solution. If more than one all correct solution is received the prize money will be shared equally. If no all correct solution is received, $50 will be added to the following week's prize.

8. There is only one correct solution to each puzzle and only the correct answer can win. The decision of the judges is final and all contestants agree to abide by the judges' decision. All entries become the property of Prevue. Only one prize will be awarded to a family unit.

9. Everyone has the same opportunity to win for EVERY QUALIFIED ENTRY WILL BE CHECKED and the winner announced. No claiming is necessary.

10. Entries must be mailed to Prevue Payoff Puzzle, Victoria Press Ltd., Box 300, Victoria, B.C. V8W 2N4. One entry per envelope.

11. Prevue reserves the right to correct any typographical errors which may appear during the puzzle game.

12. Puzzle clues may be abbreviated and such words as AN, THE and A omitted.

PREVUE PAYOFF PUZZLE is the intriguing word puzzle game the whole family will enjoy and have an opportunity to win a big cash award every week!
THIS CROSSWORD is not a draw. It tests your knowledge of words and pays off for EVERY correct solution. All you have to do is complete each of the words in a criss-cross format. Clues are provided . . . even a work list which has all the correct answers, plus some you'll have to eliminate. But there are no trick words or guessing . . . careful thought will make you a winner! So start and play today!

PLEASE NOTE: EACH ENTRY MUST BE IN A SEPARATE ENVELOPE

CLUES ACROSS

4. Driving a — through a dense jungle is bound to have its difficulties.
7. This word suggests high rank.
8. When a car owner has a frail old tire, he will want a replacement to be —, of course.
9. For some, the unpleasant element of a party.
11. A — that's a complete failure may never be repeated.
12. Where a tired worker is concerned, it's possible for an incentive payment to act as a sort of —.
13. You can fly it.
14. Of people's total intake of food, these are only a part.
16. One can certainly admire the dexterity of a conjurer doing — tricks under the very nose of TV cameras.
18. Tanks can — effortlessly across the country fields without needing proper roads, of course.
21. Part of playing bridge.
23. There seems to be no particular — for rheumatic pains.
24. We've all seen dancing of a kind most ordinary men would find —.

CLUES DOWN

1. Taking something with the understanding that it will be returned.
2. If a clock needs adjustment, it's obviously not — really well.
3. Of several — you own, one may be your special favorite.
5. Underground parts of plants.
6. A source of pleasure.
10. Hardly what a showgirl will think her sugar daddy to be!
15. Even at the first attempt, a man could make some sort of job of it, and show a result.
17. Just a suggestion.
19. Though distinct, possibly considered not all that bad.
20. Insect that can sting.
22. Color of blood.

WORD LIST

BEE, BIDS, BOOR, BORROWING, CARD, CONCEIT, CONCERT, CORONER, CORONET, DOING, DRINKS, DRUNKS, EROTIC, EXOTIC, FATS, FLOW, FOUND, GOING, HARD, HINT, KITE, LISP, LIST, OATS, PENS, PETS, PLOW, POOR, PROD, PROP, REASON, RED, ROOTS, SAWING, SEASON, SEWING, SOUND, SOWING, STEP, STEW, TRACK, TRUCK

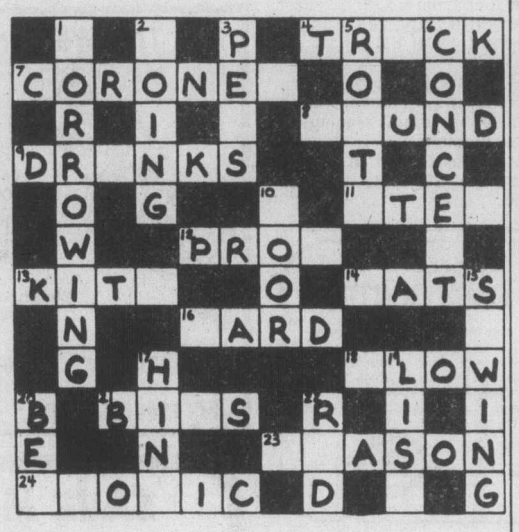

MAIL TO

PREVUE PAYOFF PUZZLE
VICTORIA PRESS LTD.
BOX 300,
VICTORIA, B.C.
V8W 2N4

IMPORTANT
TO QUALIFY WRITE YOUR
ANSWER TO "24 ACROSS"
ON THE OUTSIDE OF
YOUR ENVELOPE

NAME .....

ADDRESS .....

..... PHONE .....

No registered letters, or letters without the required 17 cents postage will be accepted for judging in this contest.

Pole wins battle to stay

VANCOUVER (CP) — Polish seaman Tadeusz Jakubowski on Friday won his 2½-year battle to stay in Canada.

Jakubowski, 40, who walked off a Polish factory ship here in October, 1977, had been denied political refugee status by various immigration hearings during the past two years.

He also lost two appeals and had been issued with a court order to leave Canada voluntarily at midnight Feb. 28 or be deported.

Senator Ray Perrault told a news conference here that Jakubowski's departure from Canada was delayed by the change in government, and this allowed the new immigration minister, Lloyd Axworthy, to review the case.

Perrault said the case was complicated because a court order requiring Jakubowski to leave Canada already had been issued.

He said a third country had to be found to give Jakubowski temporary refuge while his legal entry into Canada was arranged. Eventually the U.S. agreed to accept him for a period that probably will last no more than a few hours.

Perrault said Axworthy would give Jakubowski a ministrial permit allowing him to return to Canada for an initial period of one year after he has fulfilled the terms of the departure order.

Jakubowski has said he would face imprisonment in Poland for his opposition to communism.

The senator said Jakubowski, who works as a cleanup man for Canada Packers, had an impressive amount of community support from trade unions, his employer and the Polish community.

Marine Calendar

NAVY
Provider, Gatineau, Restigouche, Kootenay—at sea.
Yukon, Porte de la Reine—at sea.
Porte Dauphine—Vancouver.

OCEAN SCIENCES
Parizeau—Cape Saint James.
Vector—Pat Bay.
Pandora II—Porlier Pass.
Richardson—Hornby Island.

COAST GUARD
Douglas, Quadra, Camsell—in port.
Racer—Victoria patrol area.
Rider—Cape Scott patrol area.
Ready—Gulf Islands patrol area.
Vancouver—on weather station.
Narwhal—Tofino patrol area.

MERCHANT MARINE
Xuan Cheng, Westocean, Irish Maple—Crofton.

DR. M. DARIEN HUNT, B.A., M.D.
is pleased to announce the opening of his practice in
FAMILY MEDICINE and OBSTETRICS
in association with
DR. B. F. MORRISON, DR. S. L. PETERSON and DR. J. FARROW at
1660 Feltham Rd. 477-1858

Victoria Fabric Shop LTD
Spring Sale . . .
BRING SPRING INTO YOUR WARDROBE AND SAVE
20% OFF ALL FABRICS
(excluding linings and interfacings)
SALE DAYS From Saturday, March 15th to Saturday, March 22nd.
1218 BROAD ST. Between Yates and View 382-8541
3-15

FEET HARD TO FIT?
We'd rather lose a sale than fit you improperly
At STEWART'S SHOES we specialize in wide fitting shoes.
for men D-E-EEE
for ladies A-B-C-D-EE
Such famous name brands as: White Cross — Hush Puppies Tender Tootsies — Oomphies and many more.
THE SHOES YOU BUY FROM US WILL BE COMFORTABLE, REASONABLY PRICED, AND FITTED BY EXPERTS!
You can depend on it
STEWART'S SHOES
Half a Century of courteous Service
1315 BROAD ST. 383-4711
Downtown

BRING THIS COUPON FOR
50¢ OFF
The Love Pack

The Portrait Package, offering a variety of poses and backgrounds, is designed to fulfill your portrait needs.
Package includes:
(2) 8x10's (3) 5x7's
(15) Wallets
(4) Charms
95¢ DEPOSIT / $12.95 TOTAL PACKAGE PRICE
YOU PAY ONLY 45¢ DEPOSIT
(Regularly 95¢)
With This Coupon
One sitting per subject. No additional charge for groups. Poses our selection. Satisfastion always or your deposit cheerfully refunded.
This Baby Week Special is coming to the Bay Victoria March 18 through 22.
the Bay

TILE TOWN

— ATTENTION —
DO-IT-YOURSELFERS!
A BIG 10% OFF ON ALL INSTALLATION MATERIALS
— ALSO —
A COMPLETE SELECTION OF
● CERAMIC FLOOR TILES
● CERAMIC WALL TILES
TILE TOWN
206 ESQUIMALT RD. 385-2141
OPEN DAILY 8:30 A.M. TO 5 P.M. FRIDAY 'TIL 9
3-15

LIGHTWAY
ALL BATHROOM SWAG LAMPS 25% OFF

BRASS HINGE FAN 250.00 WOODEN BLADE 3-year guarantee
5-YEAR BULBS 60, 100, 150 watt 65¢ ea. Reg. 1.29
ALL TIFFANYS IN STOCK 20% OFF
50CFM SQUIRREL CAGE BATH FAN 12.95
SMOKE GLASS and BRASS TIFFANYS Everything in stock 25% OFF
MANY MORE IN-STORE SPECIALS
IF YOU'RE LOOKING FOR QUALITY, SELECTION AND VALUE IN LIGHTING, YOU'RE LOOKING FOR . . .
← BURNSIDE
ALPHA
NATURE'S ENERGY SHOP
LIGHTWAY
DOUGLAS
TOLMIE
MAYFAIR
WOODWARD'S
lightway
Lighting fixtures and accessories inc.
OPPOSITE WOODWARD'S MAYFAIR
695 ALPHA ST. 384-9359
MON.-FRI. 8:30 A.M.-5 P.M.
SATURDAY 9 A.M.-4:30 P.M.

Entertainment Guide

THE BUTCHART GARDENS — Open year round at 9 a.m. Admission gate now closing 4:00 p.m.

THE BUTCHART GARDENS' RESTAURANT — OPEN YEAR ROUND — Serving delectable Garden Lunches and scrumptious High Teas beside a crackling hearth in the relaxed atmosphere of the historic Butchart residence. Now open 10 a.m. to 4:00 p.m.

COFFEE BAR SERVICE — Available 10 a.m. to 4 p.m.

SEE HOW OUR SEEDS ARE PACKAGED — Hand packaging of seeds in the Gift Store is fascinating to watch. We have many specialty items found only in our store.

35 ACRES OF GARDENS — An invigorating stroll through these majestically beautiful gardens, a spot of tea by our crackling hearth and seed packaging on display combine for a fine outing.

STRATHCONA HOTEL — British Columbia's largest night-life centre, 919 Douglas St., 383-7137. Featuring "THE OLD FORGE" Nightclub with live music of "THE BROTHERS FORBES AND FRIENDS." 3 Discotheques — "THE STING," "THE CUCKOO'S NEST" and "IVY'S" and a unique lounge called "BIG BAD JOHN'S" featuring Hillbilly atmosphere. Luncheon served daily in "THE STING" and lunch and dinner served in the "CUCKOO'S NEST"
"Everybody knows who's Number One!"

CENTURY INN — "DECA-DANCE DISCOTHEQUE", "Our Pub", entertainment daily.

STEWARTS — Nightly dining par excellence — Victoria's best — Louise Rose at the piano. 388-7021.

KOSTAS — Authentic Greek dining. Live entertainment nightly. 384-4196.

GRAYLINE SIGHTSEEING TOURS — Butchart Gardens — includes afternoon tea — 1:30 daily. Grand City Drive — daily — 11:30 and 2 p.m. 388-5248.

OLDE ENGLAND INN — For a night to truly remember, dine by romantic candlelight and savour our fine English Menu — Roast Sirloin of Beef and Yorkshire Pudding — our Specialty. Nightly 5-9. 388-4353.

INGRAHAM RODEWAY INN — Victoria's Country Music Spot — Featuring Nashville B.C., in the Big 'I' Cabaret. Top Live Bands, Friday and Saturday 9-2 a.m. This Friday and Saturday — Wayne Peters and "HOME BREW".

RECREATION: OAK BAY — Your place for fun and fitness! Swimming, skating, curling, tennis, socializing . . . For more information please dial 595-SWIM.

VANCOUVER ACTOR DIES

VANCOUVER (CP) — Vancouver actor Ivor Harries, a former co-star of the CBC television series *The Beachcombers*, has died of a heart attack at age 69.

Harries, a lifetime member of the Association of Canadian Television and Radio Artists, was found dead at his home Sunday. He played the role of Smitty in *The Beachcombers* in the 1970s, but was supporting himself recently by working part-time in a neighborhood pub.

A native of Pembrokeshire, Wales and a Leverhulme scholar at the Royal Academy of Dramatic Art.

EVERYONE WELCOME
FUN RUN #7
DAY: Sunday, March 16th
HOST: Esquimalt Parks & Recreation
LOCATION: Esquimalt Recreation Centre 527 Fraser
DISTANCE: Choice of 2, 4, 6, 10 km
ENTRY FEE: 75¢ or Ground Pounder Tag
TIME: Registration 9:15 a.m. Warm Ups 9:45 a.m. Fun Run Starts 10 a.m.
Marathon Clinic Participants are urged to attend.
DRAW PRIZES
SEE YOU THERE!
The hosts of the Runs gratefully acknowledge the financial assistance of the Provincial Government.

DO NOT EAT:

apple pie, baked beans, bologna, bread, candy, cannelloni, cheesecake, chocolate, cupcakes, danish, doughnuts, dumplings, eclairs, egg rolls, fettucine, fondue, french fries, gravy, honey, ice cream, lasagna, macaroni, marshmallows, muffins, noodles, oatmeal, olives, parfait, piz

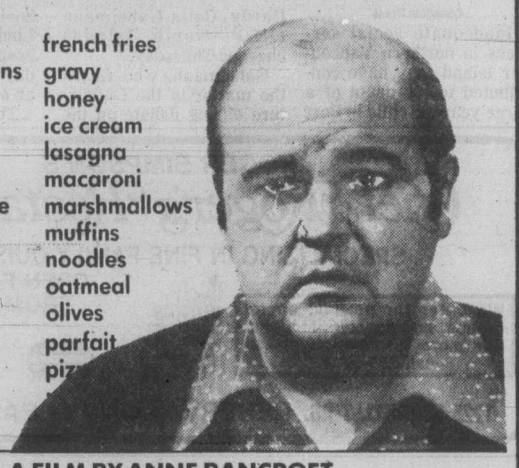

A FILM BY ANNE BANCROFT
CANADIAN ODEON THEATRES
Fatso
Starring DOM DeLUISE in "FATSO"
ANNE BANCROFT · RON CAREY · CANDICE AZZARA
Written and Directed by ANNE BANCROFT Produced by STUART CORNFELD
Associate Producer JONATHAN SANGER Music by JOE RENZETTI
A Production of Brooksfilms Ltd. Color by DeLuxe
READ THE BALLANTINE BOOK
MATURE WARNING: Some Coarse Language and Swearing (B.C. Director)
odeon 1 780 YATES STREET 383-0513
MATS FRI., SAT., SUN. 1:45, 3:15, 5:10
NIGHTLY 7:10, 9:15

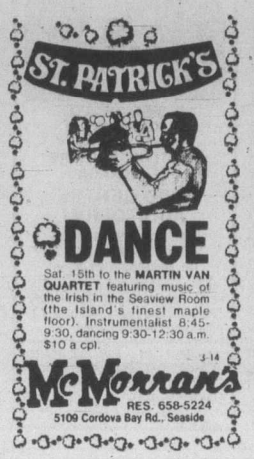

DANCE
Sat. 15th to the MARTIN VAN QUARTET featuring music of the Irish in the Seaview Room (the Island's finest maple floor). Instrumentalist 8:45-9:30, dancing 9:30-12:30 a.m. $10 a cpl.
McMorran's RES. 658-5224 5109 Cordova Bay Rd., Seaside

Now Hear This!!
KINTEK CINESONICS SOUND
The ultimate sound experience . . .
A sensation unlike anything you've ever heard!
HEAR IT NOW WITH
DOCTOR ZHIVAGO
Nightly 7:30
QUADRA Quadra at Hillside 382-3370 GENERAL

Winner 6 Academy Awards
EAST INDIAN SHOW FOR SUN., MAR. 16 AT 3 P.M. GENERAL
"MANZIL" A Love Story told in Amitabh's Style. The Best Musical Directed by Basu Chatterji's
STARRING: Amitabh Bachchan, Moushumi C atterji, Rakesh Pandey, Sunder, Anwar Ali, and Dr. Shreeram Lagoo. (Color with English Subtitles)

ST. PATRICK'S DAY
VARIETY CONCERT
featuring
Blades of Barley — Irish folk group
Bert Johnston — Irish Tenor
Daloras Gaynor Academy of Dance
Margaret McLynn — Pianist
Owen Finnigan — a real live leprechaun!
Directed by Sylvia Hosie
at the
Cowichan Theatre in Duncan
8:00 P.M.
Tickets: Cowichan Theatre Box Office, Hillside Mall
$5.00 each — $3.00 O.A.P. and Children under 12

PAULA ROSS DANCE COMPANY
Sunday, March 16
8 P.M.
McPherson Playhouse
#3 Centennial Square
Premier Performance of a New Work
Tickets: $6.00, $5.00, $4.00. Reserved seating.
Outlets: McPherson Box Office, 386-6121
Dominion Management, 1664 Hillside 595-7154

CONGRATULATIONS
ON THE OPENING OF
WONG'S RESTAURANT LTD.
Where the art of traditional Chinese cooking is practiced to perfection.

WAYNE and MAY
. . . invite you and your family to join us in the fine dining atmosphere of Wong's.
548 FISGARD 381-1223
Courtesy of PAC-WEST International Real Estate Brokers Inc.
3-14

THE MEDIÆVAL INN

Come Join Us . . . ON ST. PATRICK'S DAY
Monday, March 17
in MANOR HALL IRISH TRIO
from 7:30 p.m.
DINNER $5.50 and up
in FEAST ROOM SING-ALONG with "HARRY"
from 8 P.M.

1005 BROAD ST. 386-8316
(Over Counting House Cinema)

ROY SCHEIDER ALL THAT JAZZ
Prepare yourself for all that acclaim...
9 ACADEMY AWARD NOMINATIONS including
BEST PICTURE
BEST ACTOR -Roy Scheider
BEST DIRECTOR -Bob Fosse
BEST ORIGINAL SCREENPLAY -Robert Alan Aurthur and Bob Fosse

FAMOUS PLAYERS theatres
ROY SCHEIDER BOB FOSSE ALL THAT JAZZ
JESSICA LANGE ANN REINKING LELAND PALMER CLIFF GORMAN
& BEN VEREEN GIUSEPPE POTUNNO ALAN HEIM PHILIP ROSENBERG TONY WALTON
RALPH BURNS DANIEL MELNICK ROBERT ALAN AURTHUR
KENNETH UTT & WOLFGANG GLATTES BOB FOSSE ROBERT ALAN AURTHUR BOB FOSSE
4TH WEEK!
— SHOWTIMES —
Saturday 2:15, 4:35, 7:00, 9:15
Sunday 7:00, 9:15 p.m.
NO FILM SHOW SUNDAY AFTERNOON OR MONDAY ALL DAY
WARNING: Some nude and suggestive scenes; scenes of surgery (B.C. Director)
NO ADMITTANCE TO PERSONS UNDER 18
ROYAL 805 BROUGHTON 383 9711

Al Pacino is Cruising for a killer.

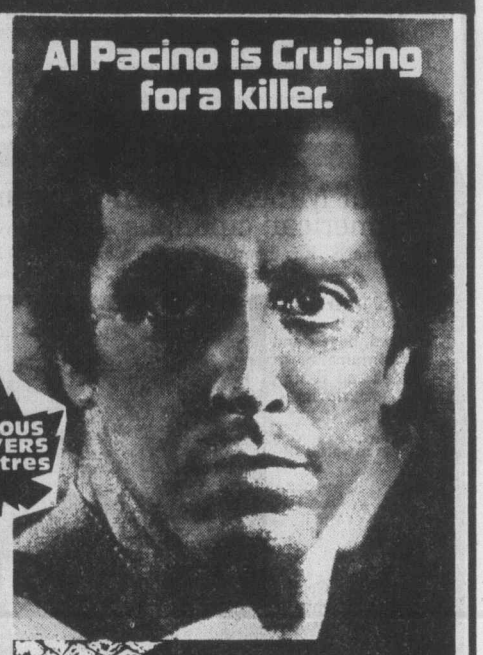

AL PACINO CRUISING
LORIMAR PRESENTS A JERRY WEINTRAUB PRODUCTION
AL PACINO
WILLIAM FRIEDKIN'S "CRUISING"
PAUL SORVINO
KAREN ALLEN PRODUCED BY JERRY WEINTRAUB
WRITTEN FOR THE SCREEN AND DIRECTED BY WILLIAM FRIEDKIN
BASED UPON THE NOVEL BY GERALD WALKER
MUSIC—JACK NITZSCHE TECHNICOLOR®
© 1980 LORIMAR DISTRIBUTION INTERNATIONAL ALL RIGHTS RESERVED
ORIGINAL SOUNDTRACK ALBUM ON LORIMAR RECORDS
NO ADMITTANCE TO PERSONS UNDER 18
WARNING: Frequent brutal violence and sex. The portrayal of a homosexual extreme may be offensive (B.C. Director)
CORONET 836 YATES ST. 383 6414
Tonight at 7:00, 9:00
Sat.-Sun. 1:30, 3:20, 5:10, 7:00, 9:00

A LANDMARK CINEMA
TODAY!
ALI MacGRAW • ALAN KING
They're rich. They're in love. They're negotiating.
and they're funny!

"WHAT WE HAVE HERE RESEMBLES AN OLD HEPBURN/TRACY ROMANCE. SOPHISTICATED COMEDY. FAST and CLASSY."—PLAYBOY
"JUST TELL ME WHAT YOU WANT"
MATURE
Frequent Coarse Language and Occasional Nudity (B.C. Director)
NIGHTLY AT 7:00 and 9:00 P.M.
MATINEE 2:15 P.M. TODAY and SUNDAY

NEXT FRIDAY AT MIDNIGHT

The Beatles in "LET IT BE"
a documentary of The Beatles Recording Album.
ADVANCE TICKETS NOW ON SALE AT KELLY'S STEREOMART and TOWNE CINEMA
"ORIGINAL PUNK ROCK MOVIE", scheduled for this date has had to be postponed 'til May.
382-5922 towne cinema 808 DOUGLAS

"ONCE THE DOOR CLOSES HERE, IT NEVER OPENS."

the Fifth Floor
The Nightmare is Knowing You're Sane.
HICKMAR PRODUCTIONS PRESENTS
"THE FIFTH FLOOR"
Starring BO HOPKINS • DIANNE HULL • PATTI D'ARBANVILLE • SHARON FARRELL
MEL FERRER as Dr. Coleman • JULIE ADAMS and JOHN DAVID CARSON
Music by CASABLANCA RECORDS AND FILMWORKS
NO ADMITTANCE TO PERSONS UNDER 18
WARNING: Occasional nudity and suggestive scenes (B.C. Director)
CAPITOL 805 YATES ST. 384 6811
Today-Sunday at 1:30, 3:05, 5:05, 7:00, 9:00

2 ACADEMY AWARD NOMINATIONS
PETER SELLERS — Best Actor
MELVYN DOUGLAS — Best Supporting Actor
THE CRITICS AND PUBLIC AGREE...
There's nothing funnier than Peter Sellers in "Being There."
"An absolutely remarkable comedy... a delight."
—RONA BARRETT, Good Morning America ABC-TV
"A brilliant film, provocative and different, and howlingly funny... certainly the best thing Peter Sellers has ever done..."
—REX REED, Syndicated Columnist

2 GOLDEN GLOBE AWARDS
PETER SELLERS Best Actor
MELVYN DOUGLAS Best Supporting Actor
LORIMAR PRESENTS
AN ANDREW BRAUNSBERG PRODUCTION
PETER SELLERS SHIRLEY MacLAINE
IN A HAL ASHBY FILM
"BEING THERE"
ALSO STARRING JACK WARDEN • MELVYN DOUGLAS
RICHARD DYSART • RICHARD BASEHART
SCREENPLAY BY JERZY KOSINSKI • BASED ON THE NOVEL BY JERZY KOSINSKI
MUSIC BY JOHNNY MANDEL • EXECUTIVE PRODUCER JACK SCHWARTZMAN
PRODUCED BY ANDREW BRAUNSBERG • DIRECTED BY HAL ASHBY
© LORIMAR DISTRIBUTION INTERNATIONAL 1980 FOR DISTRIBUTION BY
A NORTHSTAR INTERNATIONAL PICTURE
United Artists A Transamerica Company
MATURE
— SHOWTIMES —
Evenings 6:50, 9:10 p.m.
MATINEE SATURDAY 2:00 p.m. Only
OAK BAY 2194 OAK BAY AVE. 598 2213

North social services 'inadequate'

Canadian Press

Inadequate social services in northern Vancouver Island may have contributed to the death of a three-year-old child in Port Hardy, Colin Gabelmann (NDP—North Island) charged Thursday.

Gabelmann, who raised the matter in the Legislature during debate on the Social Credit budget, said Linda Mae Cowley died in hospital Jan. 3, the same day she was admitted after an apparent fall.

The girl had earlier been treated for bruises and released in November after "an alleged fall," he said. Debra Lynn Delong, the child's stepmother has since been charged with second-degree murder and the case goes to trial Tuesday.

"In my considered judgment if the social services level in that community would have been at the level it should have been, there's a possibility that that death and other troubles might not have happened."

Gabelmann said he was not criticizing ministry staff "who are doing a yeoman's job," but the inadequate funding provided by the ministry.

He said he didn't want to go into further details of the case until the court proceedings were over.

Deep Cove Chalet

LUNCH and DINNER 12-2:30, 5:30-9:30
CLOSED MONDAYS
RESERVATIONS RECOMMENDED
656-3541 11190 Chalet, Sidney 2-15

ROGER SIMPSON'S
Chef Roger's Restaurant
SPECIALIZING IN FINE FAMILY CUISINE
OPEN FOR DINNER FROM 4:30 P.M.
We cater for parties, social groups, and special functions. For more information please call 381-5744.
CHARGEX VISA master charge
3-14
1225 ESQUIMALT RD. RESERVATIONS PLEASE 381-5744

HARPO'S
Tonight
SKYBOYS
Northwest's Finest from Seattle
Wed.-Sat. March 12-15
15 Bastion Square Information 385-5333
CABARET

THIS WEEK

MARLON and LOA
Mon. thru Sat. from 8 p.m.
Royal Oak INN
VICTORIA'S ENTERTAINMENT CENTRE
an attraction of Prestige Entertainment 3-3

McPherson Foundation and University of Victoria present
CANADA'S FINEST CHOIR!
THE ELMER ISELER SINGERS

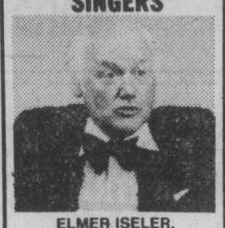

ELMER ISELER, Conductor
Conductor of the former FESTIVAL SINGERS OF CANADA
UVIC CENTRE AUDITORIUM
Sat., Mar. 22, at 8 p.m.
Tickets $6.50 and $7.50
(St. and O.A.Ps. $1.00 off)
McPherson Box Office (386-6121), UVic Centre, Hillside Mall, Hatley Park Brandywine, Sooke TV, Cards N' Things (Sidney).
MEMBER OF ANY VICTORIA CHOIR NOTE: ONE FREE TICKET WITH TICKET PURCHASE! (while quantities last). 3-12
COMMENCING MARCH 13

Felice's DINING LOUNGE
WHEN DINING ENJOY THE SPECTACULAR VIEW OF VICTORIA'S BEAUTIFUL INNER HARBOUR.
"Member of the World Famous Italian Cuisine"

A REAL TREAT FOR ONLY $12.45
A DELICIOUS STEAK AND CRAB DINNER
Complete with SALAD BAR, BAKED POTATO and VEGETABLES
REGULAR MENU ALSO AVAILABLE
BUFFET LUNCH TUESDAY to FRIDAY 11:30 to 2:00
Soup de Jour, Salad Bar, Roast Beef with Potatoes
ONLY $4.95
ENJOY FELICE'S FAMOUS Salad Bar WITH LUNCH AND DINNER
OPEN TUES. to SUN. LUNCH 11:30 to 2:00 DINNER FROM 5:30
1218 WHARF ST. RESERVATIONS 385-4497

ACADEMY AWARD NOMINEE ... BEST ACTRESS—MARSHA MASON

Columbia Pictures Presents A Ray Stark Production · James Caan · Marsha Mason in Neil Simon's "Chapter Two"
A Robert Moore Film · Also starring Valerie Harper · Joseph Bologna · Music by Marvin Hamlisch
Screenplay by Neil Simon · Produced by Ray Stark
Directed by Robert Moore · From Rastar
©1980 COLUMBIA PICTURES INDUSTRIES, INC
MATURE
WARNING: Occasional Swearing and Coarse Language (B.C. Director)
MATS. FRI., SAT., SUN. 2:00, 4:25
NIGHTLY 6:55, 9:15
odeon 2 780 YATES STREET 383-0513

"'Coal Miner's Daughter' is an achievement in American cinema. Sissy Spacek gives an absolutely stunning performance... it is breathtaking. I say: Sissy Spacek for Best Actress of 1980."
— Richard Grenier, Cosmopolitan Magazine

"A total joy from beginning to end... spirited, honest and life affirming. Sissy Spacek and Tommy Lee Jones are mesmerizing.
— Rex Reed, New York Daily News

"Sissy Spacek makes a quantum leap to major stardom... Tommy Lee Jones has the strongest part of his screen career, and plays it with strength and subtlety.
— Bruce Williamson, Playboy

"'Coal Miner's Daughter' positively shines with freshness and power."
— Lynn Minton, McCall's Magazine

"Movie of the month...see 'Coal Miner's Daughter' and you'll be won over."
—Edwin Miller, Seventeen Magazine

"Sissy Spacek gives a virtuoso performance."
— David Ansen, Newsweek Magazine

Coal Miner's Daughter
CANADIAN ODEON THEATRES
SISSY SPACEK TOMMY LEE JONES
"COAL MINER'S DAUGHTER"
also starring BEVERLY D'ANGELO LEVON HELM Screenplay by TOM RICKMAN
Based on the Autobiography by LORETTA LYNN with GEORGE VECSEY
Executive Producer BOB LARSON Produced by BERNARD SCHWARTZ
Directed by MICHAEL APTED A BERNARD SCHWARTZ Production A UNIVERSAL PICTURE
Original Soundtrack On MCA Records and Tapes. Now a Warner Book
©1980 UNIVERSAL CITY STUDIOS, INC. ALL RIGHTS RESERVED
MATURE
WARNING: Occasional Suggestive Scenes (B.C. Director)
MAT. SAT., SUN. 2:00, 4:30
NIGHTLY 7:00, 9:30
haida 808 YATES STREET 382-4278

9 NOMINATED FOR ACADEMY AWARDS
INCLUDING
BEST PICTURE

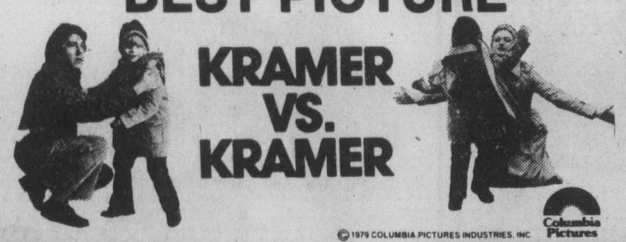

©1979 COLUMBIA PICTURES INDUSTRIES, INC.
Columbia Pictures
MATURE
WARNING: Occasional Nudity and Swearing (B.C. Director)
MAT. SAT. 2:00
NIGHTLY 7:00, 9:00
COUNTING HOUSE 1 BROAD AT BROUGHTON 383-3434

UNIVERSAL PICTURES PRESENTS
A CARL REINER FILM
STEVE MARTIN in The JERK
A RAGS TO RICHES TO RAGS STORY.
MATURE
WARNING: Some coarse Language (B.C. Director)
Children and Golden Age $1.25
MAT SAT. 2:00
NIGHTLY 7:15, 9:20

Ottawa ready with millions for publishers

OTTAWA (CP) — Canadian publishers in eight provinces will receive $5.4 million in federal aid this year from the government's Canadian Book Publishing Program, the secretary of state department announced Friday.

A statement said the aid is being doled out on a once-only basis to 60 publishers in Ontario, Quebec, British Columbia, Alberta, Saskatchewan, New Brunswick, Nova Scotia and Newfoundland.

The financial assistance was limited to companies which are 75 per cent Canadian-owned and controlled.

They cannot be subject to direction from non-residents and must have achieved, in their most recent fiscal year, sales of at least $50,000 and $100,000, depending on their location and their language of publication.

It said the most important element of the program is a $3-million package of sales and marketing incentives to encourage the publishers to "mount an aggressive promotion and marketting effort, domestically and abroad."

Beating the pirates of *The Pirates*

LONDON (CP) — Gilbert and Sullivan fans have just celebrated the centenary of one of the most popular works in the canon—*The Pirates of Penzance*. But for a small town in the southwestern county of Devon the anniversary has a special significance.

For *The Pirates* was the only Gilbert and Sullivan opera to have its premiere outside London. And the circumstances of that first performance gave a tiny theatre in Paignton a big place in the history of the Gilbert and Sullivan phenomenon.

The premiere was staged in the town's Royal Bijou Theatre, which in 1879 was just an upstairs room in a hotel—the only room in the town licensed for the public performance of plays. Only one performance was given—a matinee.

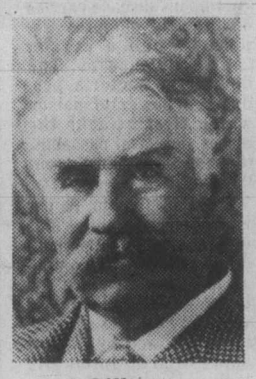

Gilbert
. . . one show only

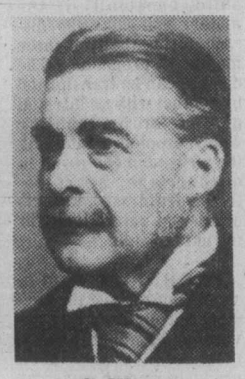

Sullivan
. . . Devon debut

It happened because in Britain at that time copyright laws were not as clearly defined as they are now.

Gilbert and Sullivan had become annoyed at the number of unauthorized (and therefore unprofitable to them) productions of their shows. At one time two London theatres, side by side, were giving performances of *HMS Pinafore*, one an approved version with royalties collected, the other unlicensed.

Gilbert and Sullivan had sailed for New York for the opening of *The Pirates* still smarting over lost royalties. On the voyage, they discovered that one authorized public performance would secure the copyright.

From the ship they managed to call the D'Oyly Carte company, which was performing *HMS Pinafore* at the Lyceum in Torquay, and arranged for it to stage a single matinee performance of *The Pirates of Penzance* at the Royal Bijou in nearby Paignton.

There were several snags and in the end the performance had to be delayed—but only by a day.

EVANGELIST
J. C. ROBILLARD
Is holding a
3 day
Deliverance Rally
HOLYROOD HOUSE
2315 Blanshard St.,
Victoria

Come LET JESUS
Give you a miracle

LEE'S CHINESE FOODS
SMORGASBORD Open daily 5-10
$5.95 per person
Free Home Delivery
Mon.-Thurs. 4-12, Fri. and Sat. 4-1, Sun. 4-10
1410 BROAD ST. 385-6764
3-14

STEWART'S
RESTAURANT
New Orleans Creole Cuisine
388-7021

ROYAL OLYMPIC HOTEL
642 Johnson Street ● 388-5513
FRIDAY AND SATURDAY
STEAK DINNER SPECIAL
6-oz. Sizzling Top Sirloin, Baked Potato, Sour Cream, Chives, Bacon Bits, Garlic Toast and Vegetables, Soup or Salad.
A BIG PRICE FOR A BIG APPETITE! $4.26
HAVE DINNER AT OUR COST
Reservations please 388-5513
Gatsby's FAMILY RESTAURANT
3-14

WEEKEND SPECIAL
FRIDAY, SATURDAY NIGHTS
SCHNITZEL CORDON BLEU WITH PEROGIES ..... $6.95 per person
INCLUDES OUR GREAT SALAD BAR OR HUNGARIAN GOULASH SOUP
Tokay HUNGARIAN RESTAURANT
Villa
1122 YATES ST.
383-4732
AMPLE FREE PARKING
OPEN MON. TO SAT.

FINE FAMILY FUN
PUBLIC SKATING
WEEKLY PROGRAM
Friday, 7-9:45 p.m.
Sunday, 1:30-3:30 p.m. and 7-9 p.m.
FAMILY SKATING
Sat. 10:30-12
NOON IS CANCELLED
PARENT — TOT
Wed.-Fri. 10-11:30 a.m.
Mon. 1:30-3:00 p.m.
INFORMATION PHONE 388-6664
Mon.-Fri.
9 a.m. to 4 p.m.
3-14
GR PEARKES Arena 3100 TILLICUM 388-6664

KING CRAB NIGHT
EVERY
FRIDAY and SATURDAY

$8.95 BIG JUICY CRAB LEGS
SERVED WITH RICE, VEG. GARLIC BUN & HOT DRAWN BUTTER
IVANHOE'S
1314 GOVERNMENT ST.
CALL 383-0913 for reservations

4-DAY MIRACLE CRUSADE
CANADA'S MISSIONARY EVANGELIST
MAX SOLBREKKEN

Faith comes by hearing
Come believing and bring a friend
March 17, 18, 19, 20 7:30 p.m.
RED LION INN (near Woolco)
3366 Douglas St.

COMING SOON!
JITTERS
by DAVID FRENCH
presented by
BASTION THEATRE COMPANY
with the assistance of
The duMAURIER COUNCIL

★ HENRY BECKMAN ★
in
tennessee williams
CAT ON A HOT TIN ROOF
starring
LALLY CADEAU & ROBIN WARD

PULITZER PRIZE WINNER
CRITICS AWARD WINNER
NOW TO MAR. 15 8:00 P.M.
AT THE McPHERSON PLAYHOUSE
TICKETS AT: McPherson Playhouse box-office, Hatley Park Brandywine, Hillside Mall Ticket Centre, Cards 'n Things (Sidney)
Sponsored by AIR CANADA and Laurel Point Inn
DELTA HOTELS LIMITED
BASTION THEATRE COMPANY

Amity's
IN THE RESTAURANT
STEAK OSCAR
Delicious steak topped with Alaska Crab and asparagus with hollandaise. Served with your choice of baked potato or rice, fresh vegetables, fresh hot loaf of bread.
$8.95

IN THE LOUNGE
BRANDY
NIGHTLY FROM 8:30
Colony
ALL IN THE MOTOR INN
2852 DOUGLAS 385-2441

Swiftsure Restaurant Specials
daily 5 to 10 pm
BONED GAME HEN $10.95
Presented with brandy sauce, wild rice dressing, fresh vegetable of the day and tomato provencale. Includes soup or salad, garlic toast, dessert and tea or coffee.
BOUILABAISSE $11.95
A seafood feast in a deliciously thick broth. Includes chunks of cod, lobster, scallops, prawns and clams and mussels in the shell. Served with with wild rice.
Swiftsure INN ON THE HARBOUR
427 Belleville Street, Victoria, 386-3451

FOUR SEASONS MUSICAL THEATRE
presents
CINDERELLA

A MUSICAL PLAY FOR CHILDREN OF ALL AGES
FINAL PERFORMANCE
SATURDAY, MARCH 15—2 P.M.
PARKLAND SCHOOL, Sidney, 656-7271
All tickets $2.50, doors open 1 p.m.

IT'S 99¢ MONTH AT RED LION MOTOR INN
● RED LION COFFEE GARDEN
BREAKFAST SPECIAL
Includes 2 eggs, hash browns and toast - 99¢
LUNCHEON SPECIAL
Includes chef's choice of sandwich and cup of soup 1.99
STEAK AND EGGS
Served anytime 2.99
DINNER
Steak Dinner Includes baked potato or french fries, garden vegetable, rolls and butter 2.99
● TOWER LOUNGE Featuring EMBERS
and Dancing Nightly
RED LION INN
● THE RED LION COFFEE GARDEN
Open weekdays from 6 a.m. 'til 10 p.m.
Sat.-Sun. 7 a.m.-9 p.m.
RED LION MOTOR INN
3366 DOUGLAS
385-3366

LEARN TO DRIVE!
Young Drivers of Canada
Y D
SAFE, DEFENSIVE, COURTEOUS DRIVING
DRIVER TRAINING COAST TO COAST
NEXT REGULAR COURSE STARTS
THURSDAY, MARCH 20th
6:30 P.M.
★ SPECIAL ★
Separate Morning Adult Classes
Starting Monday, March 31st
9:30 A.M.
3-14
SINGLE LESSONS
OR A COMPLETE Y.D. COURSE
$50 I.C.B.C. Refund on Successful completion of course.
● Private in-Car Instruction
● Course Fee Tax Deductible
● Mobile Classroom
● Use of Car for Driver's Road Test
● Special Attention Toward Nervous Person
OPEN: MON. THROUGH THURS. 8 A.M. to 9 P.M.
FRI. and SAT. 8 A.M. to 5 P.M.
CALL NOW!
Avoid disappointment, seats fill up fast
382-4822
1820 BLANSHARD ST.

MALLETT CHALET

WELCOME BACK!
We're now open again for Breakfast, Lunch and Dinner!
FOR RESERVATION
PHONE 478-3386

St. Patrick's Celebrates . . .
SUNDAY, MARCH 16th
"Take the Whole Family" for
CHICKEN or SPARERIBS

FULL COURSE DINNER INCLUDES
Our Special Salad
Vegetable—Choice of Potato
French Garlic Bread
Sherbet—Beverage

Gay Nineties Spare Rib House
PER PERSON ONLY 6.95
CHILDREN'S MENU $3.50 UNDER 10 YEARS
825 BURDETT — CHERRY BANK HOTEL 385-5380

Have fun with... VIC REC
CITY OF VICTORIA DEPARTMENT OF RECREATION

THE ARENA	THE CRYSTAL
SATURDAY	**SATURDAY**
FAMILY SKATING 10:00-11:30 a.m. PUBLIC SKATING 2:30-4:00 p.m.	EARLY BIRD SWIM 7:00-8:30 a.m. FAMILY SWIM 10:30-12 noon PUBLIC SWIM 1-4:30—7-9 p.m. ADULT SWIM 9-10:30 p.m.
SUNDAY	**SUNDAY**
MINOR HOCKEY 6:00 a.m.-12 NOON POPS '80 ICE SHOW 2:00 p.m. and 7:00 p.m.	PUBLIC SWIM 1-4:30 p.m.—7-8:30 p.m. FAMILY SWIM—5-6:30 p.m. ADULT SWIM—8:30-10:30 p.m.
TUESDAY	**MONDAY**
TINY TOTS SKATING 1:30-3:00 p.m.	EARLY BIRD SWIM 7:00-8:30 a.m. ADULTS ONLY, 9:00-11:30 NOON, 11:30 a.m.-1:30 p.m. ADULTS ONLY, 1:30-3:00 p.m. ROLLING HOME, 4-6 p.m. PUBLIC SWIM, 7:30-9:00 p.m. ADULTS, 9:00-11:00 p.m.
WEDNESDAY	
VAN HALEN ROCK CONCERT 8:00 p.m.	
THURSDAY	**TUESDAY**
TINY TOTS SKATING 1:30-3:00 p.m.	EARLY BIRD, 7:00-8:30 a.m. LADIES ONLY, 9:30-11:30 p.m. NOON, 11:30 a.m.-1:30 p.m. Nifty Sixties, 1:30-3:00 p.m. Parents - Tots, 1:30-3:00 p.m. PUBLIC 3:00-5 p.m. 7-9 p.m. ADULTS, 9:00-10:30 p.m.
FRIDAY	
PARENT and TOT HOCKEY 7:00-8:00 p.m. GUYS and GALS SKATING PARTY 8:15-10;00 p.m.	
SKATING	**SWIMMING**

3-14

THE VICTORIA SYMPHONY
PAUL FREEMAN, MUSIC DIRECTOR
SUNDAY, MARCH 16
2:30 P.M.
MONDAY, MARCH 17
ROYAL THEATRE
PAUL FREEMAN, Conductor
LEONARD ROSE, Cellist
PROGRAMME:
OVERTURE TO COLAS ET COLINETTE ..... Quesnel
CONCERTO FOR CELLO IN A MINOR, OPUS 129 ..... Schumann
SYMPHONY NO. 1 IN C MINOR, OPUS 68 ..... Brahms
TICKETS:
$4.50, $6.50, $7.50 and $9.50 at McPherson Playhouse Theatre, Hillside Ticket Centre, Hatley Park Brandywine Store, Cards 'n Things (Sidney), UVic and at the door 1 hour prior to performance.
3-8

Waddling Dog Inn
THIS WEEK'S SPECIAL
SOUP DE JOUR or CHEF SALAD
CORNISH GAME HEN
STUFFED WITH WILD RICE
FRESH VEGETABLE
DEEP DISH APPLE PIE
BEVERAGE
11.95
2476 Mt. Newton X 652-1146
On Patricia Bay Highway, 5 Miles From Ferry
AMERICAN EXPRESS, MASTER CHARGE, CHARGEX

Diphtheria scare points to immunity value—MD

The recent outbreak of diphtheria in Prince George demonstrates the constant need for immunization, Central Vancouver Island medical officer Dr. Peter Reynolds has warned.

In a paper on infectious diseases and immunization, Reynolds notes that some of the greatest advances in medicine in this century have been in the development of vaccines against infectious diseases.

THE VACCINES give immunity to diseases, enabling the body to defend itself against the disease agent, such as a bacteria. They contain tiny amounts of the disease-causing organisms, or parts of the organisms, which have been rendered harmless. When these are injected or taken orally, the body responds by producing "antibodies" which can destroy the organism, and protect against infection, sometimes for a lifetime.

Newborn infants receive some immunity to disease from their mothers but lose it within a few months. Since children have the least immunity, vaccination at an early age is recommended, Reynolds says.

While vaccines can cause reactions, which are generally mild but in rare instances are more serious, most medical experts believe their benefits completely outweigh their risks.

MEASLES CAN last about two weeks, and begins with symptoms like those of a bad cold, accompanied by fever which can rise to 104 degrees. A rash appears on the skin within three to four days and gradually fades over a 10-day period, Reynolds says.

In addition to its own risks, measles is often accompanied by complications. About one in every 15 cases of measles results in pneumonia. Encephalitis, deafness and even death can occur.

Measles cannot be treated specifically, but a single injection of measles vaccine provides long-lasting protection against the disease.

POLIO IS a contagious disease carried by a virus which enters the body through the mouth. It occurs in either non-paralytic or paralytic forms, with the latter form attacking the central nervous system, causing muscle paralysis and crippling. It can attack adults as well as children, but can be prevented with an oral or injectable vaccine.

Rubella is not a serious disease in children or adults, with symptoms such as a low fever, headache and a rash, accompanied by joint stiffness and pain. Recovery is usually swift and complete.

But the disease can be devastating to the unborn child, especially if the mother contracts the disease during the first three months of pregnancy. The disease can be transmitted by contact with an infected person, or by inhaling water droplets containing the virus, and can result in miscarriage, heart defects, deafness, cataracts or mental retardation for the unborn child.

PREGNANT women should not receive the vaccine, but children and unvaccinated adults should, to reduce the chance that a pregnant woman can come in contact with someone carrying the disease.

Diphtheria is a highly contagious disease carried on droplets of spray expelled when a person coughs or sneezes. The diphtheria bacteria produces a powerful poison which first attacks the throat and nasal passages, then spreads throughout the body.

Fatal in five to 10 per cent of cases, diphtheria is most severe in young children, and can be complicated by heart failure and paralysis. It can be prevented by a series of injections, followed by booster shots to keep immunity high.

PERTUSSIS or whooping cough is a highly contagious disease of the lungs which is most likely to strike young children and infants. It appears at first to be a mild cough, but then develops into an intense hacking cough with prolonged spasms, in which a high-pitched "whoop" occurs at the end of each cough spasm.

Rarely serious in older children and adults, pertussis can cause choking spells, convulsions, lung collapse, pneumonia, brain damage and death in young children. It can be prevented by a series of vaccines, followed by booster shots until the child is of school age.

More information on infectious diseases and vaccinations is available from regional health units.

Hydro balloons to test feasibility of coal plant

A hundred helium-filled balloons carrying sensitive electronic equipment will be released by B.C. Hydro in the Sparwood area in the East Kootenay over the next year.

The balloon releases are part of a meteorological survey to obtain background information for further studies into the feasibility of building a 600-megawatt coal-burning power plant near Sparwood.

Earlier studies concluded the project was technically feasible, but the environmental acceptability of the plant has not been determined.

The impact on air quality is one of a variety of subjects which must be examined.

The two-foot-diameter balloons will carry devices called minisondes, which radio continuous temperature readings to a ground receiver.

The balloons are visually tracked by an instrument similar to a surveyor's transit, giving readings on the speed and direction of upper level winds.

Concurrent with the minisonde survey will be an examination of weather conditions in the three valleys that meet at Sparwood through permanent monitoring devices.

Protesting students get no fees promises

Students received no promises Thursday when they sought lower university tuition fees from Education Minister Brian Smith and Universities Minister Pat McGeer.

About 50 university students demonstrated outside McGeer's offices and later met with McGeer and Smith.

However, the meeting was somewhat stormy as the students kept interrupting the ministers while they were speaking and that angered Smith.

McGeer was jeered when he told the group that B.C. is providing more funds for post-secondary education than most provinces in Canada. He also said he expects the federal government and the provinces to provide more student aid, possibly by next year.

GORGE ROAD GardenCentre
"To Please People Makes Us Happy" 383-0744
LOOKING FOR . . .?
• RHODODENDRONS • CAMELLIAS
• ROSES • FRUIT TREES • TOOLS
• FERTILIZERS • PEAT MOSS • POTTING SOILS
• ONION SETS • SEED POTATOES • GRASS SEED
SPRING BULBS • BEGONIAS
LILIES • GLADIOLAS
RHUBARB • GRAPES
RASPBERRIES • GOOSEBERRIES
ASPARAGUS
•SHADE TREES • FLOWERING TREES
★ New Parking Lot at rear of building. ★
Large selection of wicker baskets, tables, chairs and much more.
475 GORGE ROAD EAST
(Next to Revelstoke, formerly Stewart & Hudson)
OPEN MON.-SAT. 9-5:30, SUN. 10-5
3-14

Sears
Shop at our Warehouse Clearance Centre Saturday 9:10-3:30
Located at 765 Vanalman
Personal Shopping
Clearance Centre
Look for special clearance prices on dozens of one-of-a-kind home furnishings, all priced according to condition. The selection will include floor samples, discontinued merchandise, used customer returns.
40% off Furniture Assortment
Over 50 different items will be offered at a saving of more than 40%! Group includes Chesterfield suites, Chairs, Beds, Headboards, Diningroom items, Occasional Tables, Queen size foam mattresses, etc.
On some items the savings range as high as 65%! Shop early!
Simpsons-Sears Ltd.
765 Vanalman Ave. Just off the Pat Bay Hwy.

Ken Medema
in concert
SATURDAY, MARCH 15
7:30 p.m.
University Centre Auditorium, UVic
Tickets: $3.50 at the door
Singer, Pianist, Composer of Contemporary Christian Music. Ken has overcome his blindness to enrich the lives of young and adults alike.

Sears HOME OF HOME IMPROVEMENT

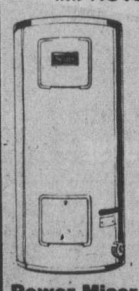
Emergency Installation * within 24-hrs.
*except Sundays and Holidays, Greater Victoria area only.
*No extra charge for delivery.
Power Miser '180E
40-Imperial gallon capacity. Energy-saving setting on the lower thermostat's external temp. control. No. 73180. 240-V 209.99
Cascade 40
Features 40-Imperial gallon capacity, twin 3000 watt upper and lower heating elements. White. 240-V. No. 73579. 169.99
Parts and Installation extra.
We also carry 12-gal., 22-gal., 30-gal., 60-gal.
Sears Plumbing & Heating, 595-9111
Simpsons-Sears Ltd.
3190 Shelbourne Street

Sears Saturday Spectaculars
Shop Saturday, 9:30 a.m. to 5:30 p.m. Personal Shopping. While Quantities Last.

Save $4-$7
Ladies' Flannelette Gowns & Pyjamas
3.99 each
Reg. $7.99-$10.99. Warm, cosy and comfortable flannelette sleepwear in assorted colours. Small and Medium only. Hurry in!
At-Home-Wear (38)

Save $8
Craftsman 7-pce. Screwdriver Set
6.99 each
Reg. $14.99. Includes 3 reg. slotted blades, #1, #2 Phillips, #1, #2 Robertson. Has Craftsman Lifetime Guarantee.
Hardware (9)

Save $140
Elegant velvet swivel Rockers
2 for 299.96
Reg. 2 for $439.96. Gracefully styled with button-tufted semi-attached back and gently rolled Lawson arms. Beige only.
Furniture(1)

Save!
Junior Bazaar Spring Blouses
33% off
Reg. $17.99-$26. Choose from shawl collar styles, Mandarin collars and blouses with piping trim. Assorted colours. Sizes 5-15.
Junior Bazaar (19)

Save 50%
Clearance of Ladies' Pants
6.99-17.99 each
Reg. $14-$36. Don't miss these great savings! Group includes woven, polyester and denim fabrics. Assorted colours. Broken sizes 10-18.
Ladies' Sportswear (7)

Save $50
Young Men's Leather Jacket
$79 each
Reg. $129. Popular Bomber style in smooth grain Cowhide leather. Black only in sizes 34, 36 and 38.
Men's Dress Wear (45)

Save $4
Men's Dress Shirts Reg. or Tapered
8.99 each
Reg. $12.99. Easy-care poly/cotton blend with long sleeves. Reg. or fused collars. Assorted plains and prints. Sizes 14½-17.
Men's Furnishings (33)

Save 50%
Little Boys' Dress Suits
8.99-15.49 each
Reg. $17.98-$30.98. Tailored 2 and 3-pce. suits with lined jackets. Navy or Brown. Some with contrasting slacks. 3-6x.
Children's Wear (29)

Save $5
Quality Steel File Box
21.99 each
Reg. $26.99. Steel construction for rugged service. Complete with 10 letter-size files and tabs. Key lock for security. Tan only.
Office Equipment (3)

Great values!
Plumbing Supplies
Toilet Seat — White plastic. 30 only. Reg. $5.99 ..... $3.97
2" A.B.S. Plastic Pipe — 12-ft. long. 14 only $5.97
Massage Hand Shower — Convenient and easy to install. Reg. $16.99 ..... $11.97
Plumbing Supplies (42)

Save
On pair of Fibrefill Pillows
2 for 13.99
Reg. $12.99 each. Queen size, non-allergenic, moth and mildew proof. Medium soft with floral print cover. Buy now!
Linens (96)

Save $70 Heater-vibrator recliner
Reg. $239. Designed with 3 relaxing positions, single-level heating pad, multi-speed vibrator. Nylon fabric on seat and back accented with Naugahyde® vinyl. Rust, Brown or Green.
Furniture (1)
$169
Simpsons-Sears Ltd. "Reg" and "Was" refer to Simpsons-Sears Ltd. prices.

Cake flight for a genius

'YOU'VE BROUGHT US A MYSTERY,' SAYS KGB

MOSCOW — This is a true tale of an elderly woman, the KGB security police and a chocolate cake.

It is a short episode, but like so many of its kind, tells much about the shape of life in this nation of 263 million. The woman shall remain nameless at her request, and she never asked the names of the agents, on what is accepted here as the sound theory that they wouldn't have given their proper ones anyway.

The events began last Sunday morning, when the woman climbed aboard an Aeroflot plane at Moscow's Domodedyevo Airport and headed for Gorky, 250 miles to the east, bearing the cake for her friend, Andrei Sakharov.

WHEN SHE arrived in the provincial city of his exile, she got a taxi and gave the driver her destination several miles away: Scherbinfi No. 2, Prospekt Gagarina, Building No. 213, Flat No. 2. The cab went a short distance and stopped. A uniformed policeman ordered her out of the car, took her internal passport and ushered her into a stationhouse. "We've already been waiting 15 minutes for you," he announced.

She sat for 90 minutes in a small room, and at last a tall man wearing the latest in well-made clothes entered the room with another official. The tall man got right to the point.

"Why did you come to see Sakharov?"

"To spend some time with them and bring him this chocolate cake."

THE OFFICIAL pondered this for a moment, then said, "I can't believe that a 70-year old woman would fly here from Moscow just to give someone a cake." He shook his head in wonder. "You've brought us a mystery."

"I'm very sorry for you," replied the woman, "you don't know the meaning of love. People honor men of genius. They honor and love Sakharov."

"It's a mystery to me why you would come only to give him a cake," the man repeated. "How do you want to go back home?"

"I don't want to," said the woman. "I also want to see Elena Georgievna (Sakharov's wife). She's not under the terms of exile. I'll take the cake to her."

"No. You'll be able to see her in Moscow," said the well-dressed official politely. "Do you want to take the train or the plane back?"

"I'D LIKE to see a little of Gorky first."

"I'll drive you around myself."

"I'd rather go on two feet."

"You can see it from the windows of my car," he replied.

The woman conceded—partly. "You can send me out on a plane or a train. But when the ice is out of the river in the summer, boats are coming to Gorky. They will carry too many people for you to count. There is no holding back all those who will come here to see him."

The official made no reply, but sat glumly. Then he agreed to deliver the chocolate cake himself and allowed her to write a note for the Sakharovs to go with it. "You can't say we've been unpleasant to you," he remarked.

"NO, YOU'VE only stopped me from doing what I wanted."

She was sent back to the airport under escort to wait for the next flight to Moscow. The KGB bought her ticket, since she refused. "You've spoiled our Sunday," the plainclothes guard said reprovingly.

"And you've spoiled mine."

The next day a telegram from Sakharov's wife arrived at the elderly woman's Moscow home. "We're sadly eating the cake without you," she wrote.

"This isn't exile and it isn't prison," said the elderly woman. "It's called house arrest in any other country."

Save-forest strategies unveiled

Canadian Press

A comprehensive forest management program designed to improve the quality and harvesting of B.C. timber on a reduced forest land base was unveiled Friday by Forests Minister Tom Waterland.

Ministry expenditures for timber, range and recreation programs will increase by about 34 per cent during a five-year period under the program.

THE PROGRAM PLACES heavy emphasis on production, protection and enhancement of forests, noting that while the forest industry has been based on abundant supplies of high-quality, old-growth timber, the end of that supply is in sight.

Waterland said the program will call for total expenditures of $1.4 billion between now and the 1984-85 fiscal year.

About $785 million will be from the ministry budget, another $147 million will come from the Forest and Resource Range Fund and $448 million will be credits against forest revenues.

WATERLAND SAID THE productive forest land base will in the long term drop to 37 million hectares from 47.4 million hectares and this will create some wood-supply problems, particularly in the Kamloops and Kootenay regions.

He said that after the merchantable old-growth stock has been harvested, the provincial supply of timber would be about two-thirds of the present harvest if programs continued at past levels.

"This extensive analysis of the forest resource has provided the ministry with valuable lead time to anticipate the problems of timber supply," he said.

THE HARDEST-HIT AREA FOR supply is the Nelson forest district, where disease and insect losses are highest.

A major part of the ministry expenditures in the next five years will go towards reforestation through basic and intensive silviculture programs.

Expenditures for basic silviculture, aimed at maintaining productivity, will be increased to $60.8 million by 1985 from $47.6 million in 1979.

WATERLAND SAID THAT within five years, 100 million trees will be planted on 83,000 hectares as part of that program. Currently about 62 million seedlings are planted on 56,000 hectares.

The B.C. Forest Service recently was criticized for its poor seedling survival rate. However, the ministry has moved to set up new seed orchards to develop higher-quality seedlings and to increase nursery capacity to 135 million trees from a present capacity of 100 million.

The ministry says that direct employment for planting, nursery work and site preparation will increase to about 2,125 man-years by 1985.

D-minus for B.C. accounting

Auditor-General Erma Morrison handed the provincial government its second annual report card Friday with a D-minus for accounting procedures.

A year ago in her first report, Mrs. Morrison told the government that existing financial legislation in B.C. was obsolete and failing to meet present and anticipated needs. Friday she reminded the Legislature of that statement and noted that 26 of her priority recommendations had not been acted on.

"I continue to emphasize the imperative need for early action in this regard," she said.

While uncovering no major spending scandals, Mrs. Morrison took several sharp swings at the slowness of the government machine when involved in handling financial matters. Even her own report, she said, had been seriously delayed by the slow-moving bureaucracy.

"Due to numerous and continuing revisions to the financial statements and to delays in receiving the related notes, I experienced serious difficulties in completing my reports in good time," she said.

"Although my audit field work was substantially completed by Sept. 30, 1979, the financial statements and notes in final form were not delivered to me until Feb. 15, 1980."

She had faint praise for the attempts of some ministries to improve their accounting practices. But, she added, "the extent of the modifications and exceptions raises the question as to whether policies, as such, exist. No attempt is evident to remove such anomalies and inconsistencies. More simply, the treatment is directed to the symptoms rather than the disease."

She said "the stated accounting policies are so replete with anomalies and inconsistencies that I have had to question whether identifiable policies, as such, exist."

In the body of her report, the auditor general may have inadvertently spiked any criticism being prepared by the Opposition on the government's decision to close Ocean Falls as a pulp and paper operation.

"As of March 31, 1979, the public accounts show an investment of $789,952 in Ocean Falls Corporation, and advances to the Corporation of $10 million of which $4 million was advanced during the 1979 fiscal year. The financial statements of the Corporation for the year ended Dec. 31, 1978, reported a loss of $4,381,095, accumulated losses of $5,461,407 and a deficiency of shareholders equity amounting to $4,671,455.

"The corporation has operated at a loss for the past two years and substantial further capital investment appears to be required.

"The corporation's ability to repay the $10 million advance is questionable and provision should be made for the potential loss."

The auditor-general recommended that the government make a clean financial break with Ocean Falls and reduce "the value of the investment to a nominal value of $1" on the books.

In specific criticism of general accounting practices, Mrs. Morrison said she had found that:

- Insufficient controls exist to ensure that all revenue is billed, collected and accurately recorded.
- Adjustments to revenue accounts are not always properly supported and authorized.
- Cash handling procedures are often inadequate to safeguard receipts.
- Duties of employees responsible for billing, collecting and recording revenue are not always adequately segregated.
- There are few documented procedures for handling and recording revenue.
- There is no provision in the central accounting system for responsible reporting of revenue, and no over-all requirement to report budgeted revenue as a comparison to actual.
- The accounting records and filing system for certain revenue do not provide adequate audit trails.

In layman's language that means that even the auditor general and her staff find it difficult to understand the government's books.

"I consider the above noted deficiencies in the collection and recording of revenue are serious enough to warrant immediate study and corrective action."

Later in her report, Mrs. Morrison stated that she was openly "disappointed that the corrective action to bring expenditure controls to an adequate level, as recommended in my 1978 report, has not yet produced more tangible results."

Some of the sharpest criticism is reserved for the attorney-general's ministry where 350 employees have the authority to approve purchases.

"There is no formally documented delegation of commitment authority," the report states. Purchase requisitions are initiated with minimum evidence of approval throughout the ministry and then forwarded to the ministry head office. After a brief review they are approved and submitted to the purchasing commission."

The finance ministry also comes in for criticism, especially in the operation of the securities section.

"Basic deficiencies in the securities accounting system have resulted in records that cannot be relied upon to produce accurate information," Mrs. Morrison states.

Mrs. Morrison
. . .report card

National Interiors Ltd.
MOVING SALE
SAVE
WE'RE MOVING TO BIGGER AND BETTER PREMISES AT DOUGLAS AND LARCH ACROSS FROM THE TALLY-HO
STOCK REDUCTIONS MEAN YOU SAVE BIG.
PRATT & LAMBERT
30% OFF ALL INTERIOR AND EXTERIOR COATINGS by Pratt & Lambert
50% OFF EXTERIOR SEMI-TRANSPARENT STAIN
15% OFF BRUSHES, ROLLERS AND ACCESSORIES
20% OFF ALL WALLPAPERS
NI
National Interiors Ltd.
1540 CEDAR HILL X ROAD
477-0151
50% OFF ROLL ENDS
PRICES EFFECTIVE 'TIL MAR. 31 WHILE STOCK LASTS
3-14

OPEN EVERY DAY
8 a.m. to 5 p.m.
PERSONAL SHOPPING ONLY
TURN RIGHT AT WADDLING DOG
Marigold NURSERIES LTD.
7874 LOCHSIDE DRIVE
FISH FERTILIZER good for everything. 2 litres 1.40
RASPBERRY CANES Skeena and Williamette Bundle of 10 3.75
SEED POTATOES Warba, Norland, Early Epicure, White Rose, Netted Gem, Pontiac
ONION SETS Red, White and Brown
ASSORTED HERBS from 45¢ AND UP
PERENNIALS Assorted varieties 4" pot 3/1.00
GIANT PANSIES 5 plants per pack 65¢ pack
SHRUBS
Junipers, Heathers, Thuja, Pyramidalis, Hedging, Pyracantha, Flowering Shrubs and many other varieties 1.50 each
Hundreds to choose from 1-gal. pots
Mix or Match your 20 20 for 29.00
IN-STOCK LARGE SELECTION OF SPECIMEN SHRUBS
RHODODENDRONS Good Selection from 2.25 and up
MANY OTHER SHRUBS and TREES AVAILABLE
3-14

Silver Threads events

ESQUIMALT

MONDAY—10 a.m., learn to dance; noon, light lunch; 1:30 p.m., oil painting, carpet bowling; 3-5, bowling at Town and Country.

TUESDAY—9-11 a.m., and 11 a.m.-1 p.m., senior mixed curling at the Esquimalt sports centre; 10 a.m., art for beginners, Silver Singers, exercise to music followed by senior swim; noon, light lunch; 1 p.m., chess and checkers; 1-3, Ukrainian egg painting; 2-3, senior swim.

WEDNESDAY—10 a.m., liquid embroidery; noon, hot lunch; 1:30 p.m., whist, novelties, sewing, beadwork, crochet, knitting and toymaking.

THURSDAY—10 a.m., weaving, exercise to music followed by swim, writer group; noon, light lunch; 1:30 p.m., public health nurse visits; 1:30, bridge and cribbage.

FRIDAY—10 a.m., ceramics (Heather Dent studios), carpet bowling, quilting; 9-11 a.m., 11 a.m.-1 p.m., senior mixed curling at the Esquimalt sports centre; 11 a.m.-noon, senior swim; noon, full hot lunch; 6 p.m., St. Patrick's dinner dance.

SAANICH

MONDAY-FRIDAY—8:30 a.m., billiards, shuffleboard, pingpong, drop-ins.

SUNDAY—2 p.m., concert orchestra practice.

MONDAY—9:30 a.m., Hampton Singers practice, ceramics; 11:45, lunch; 1 p.m., duplicate bridge, ceramics; 1:30, St. John Ambulance course, patient care in the home; 7, Hampton Happy Gang practice.

TUESDAY—9 a.m., income tax assistance, carpet bowling; 9:30, beadwork, basketry, lapidary; 10, program committee meeting; 11:45, lunch; 1:15 p.m., progressive whist; 1:30, toy making, discussion group with Rick Kool (Provincial Museum).

WEDNESDAY—9 a.m., 5-pin bowling (transportation provided); 9:30, woodcarving, leatherwork, oil painting; 10, conversational French, New Horizons entertainment committee meeting; 11:45, lunch; 1 p.m., films; 1:15, bridge lessons; 6, St. Patrick dinner and dance (7:30 p.m.).

THURSDAY—9 a.m., income tax assistance, carpet bowling; 9:30, knitting and crochet, weaving, ballpoint embroidery, lapidary; 11:45, lunch; 1 p.m., progressive bridge, 5-pin bowling, Mayfair Lanes, oil painting, macrame, quilting; 1:15, beginners French; 7, bingo.

FRIDAY—9 a.m., carpet bowling (beginners); 9:30, novelty class, lapidary; 11:45, lunch; 1:15 p.m., jacko; 7:30, progressive whist.

SATURDAY—9:30 a.m., Songmen practice; 1:30 p.m., cribbage, billiards, drop-ins.

Tickets on sale for St. Michelle winery tour, April 24.

Volunteers needed to drive handicapped members to and from centre; tea and coffee served daily at 10 a.m., and 2:30 p.m.; income tax assistance, make appointment at office.

VICTORIA

MONDAY-FRIDAY—8:30 a.m., drop-in, cards, shuffleboard, pool, library; 9:30, arts and crafts classes; 1 p.m., arts and crafts classes.

MONDAY—8:30 a.m., tickets on sale for shopping trip to Coquitlam Centre; 11:30, lunch; 1 p.m., stamp club; 1:15, bridge; 7, whist.

TUESDAY—9 a.m., rods and reels; 10, beginners bridge class; 11:30, lunch; 1 p.m., intermediate bridge class; 1:30, films; 2:30, bowling at Town and Country; 7:15, old time dance, members only.

WEDNESDAY—11:30 a.m., lunch; 1 p.m., chess club; 1:15, singsong; 1:45, concert.

THURSDAY—11:30 a.m. to 1:30 p.m., public health nurse; 11:30, lunch; 1:30 p.m., old time dance.

FRIDAY—10:30 a.m., keep fit class, conversational French; 11:15, lunch; 1 p.m., duplicate bridge choir, bridge; 7, cribbage.

SATURDAY—11 a.m. to 4 p.m., drop-in; 10:30 a.m., conversational Spanish, cards, shuffleboard, pool; 1 p.m., chess club; 1:30, whist; 7, 500 cards.

SUNDAY—1-4 p.m., drop-in, duplicate bridge.

Help with income tax returns is available by phoning 388-4268.

SIDNEY

MONDAY-FRIDAY — Centre open, cards, library, billiards, morning coffee afternoon tea:

MONDAY — 10 a.m. dance for fun, quilting, macrame, billiards; noon lunch; 12:30 p.m. ceramics; 1 p.m. swim club; 1:15 p.m. annual meeting Vols. Corps; 2 p.m. films; 7:30 p.m. bingo.

TUESDAY — 9:30 a.m. lapidary serenaders practice, painting; noon lunch; 1 p.m. whist, painting; 7 p.m. shuffleboard and games night.

WEDNESDAY — 10 a.m. novelties; noon hot dinner; 1 p.m. discussion group, Max Seward on "Gems"; 2 p.m. concert Melodears; 7 p.m. duplicate bridge.

THURSDAY — 9:30 a.m. lapidary; 10 a.m. weaving, carpet bowling; noon lunch; 1 p.m. bridge, dressmaking, weaving; 7 p.m. crib.

FRIDAY — 9:30 a.m. spanish; 10 a.m. senior ceramics, quilting, keep fit; noon lunch; 1 p.m. chess club, Silver "T" Bells practice, stretch and sew; 2 p.m. jacko; 7 p.m. evening cards.

SATURDAY-SUNDAY — Open 1 p.m. to 4 p.m. for drop-ins.

Salvationists holding rally

CHURCH CHRONICLES

Lt.-Col. Bram Tillsley, divisional commander of Toronto, will speak at special meetings at the Salvation Army Citadel Corps, 757 Pandora, Thursday through next Sunday.

Tillsley is a widely travelled Bible conference speaker and a gifted communicator of the Bible teaching of holiness. The meetings are expected to deepen the spiritual life of members of the Salvation Army and friends.

The public is invited. For information, phone Major John Wilder, 383-5741 or 383-3212.

JOHN NYGARD will return to Oldfield Road Gospel Chapel for a week of meetings starting Sunday.

He has been a minister for 35 years, 25 of which he was the native work director for the Pentecostal Assemblies of Canada, B.C. district.

The skipper of Glad Tidings Gospel Boat which ministered to logging camps and native villages on the B.C. coast, he will speak this Sunday and next at 11 a.m. and 6 p.m. and Tuesday through Saturday at 7:30 nightly.

Saturday's service will be in the Scandinavian language.

The church is at the corner of Oldfield, Old West Saanich and Sparton roads.

RT. REV. David Pytches, formerly bishop of Chile, will be the featured speaker in a seminar on renewal at the Anglican Renewal Centre, 310 Henry, from Friday through Sunday, at 7:30 each night.

THE CHOIR of Lutheran High School, Portland, Ore., under Richard Wrye, will present a concert of sacred choral music at Lutheran Church of the Cross, 1525 Cedar Hill Cross Road, on Tuesday at 8 p.m.

The program consists of a variety of styles of choral music of praise, both *a capella* and accompanied by piano, organ and brass. A special feature of the program this year will be the signing of a number of selections for the deaf. Composers include Johann Pachelbel, Jan Bender, and Natalie Sleeth.

GARDEN CITY United Church, 4054 Carey, will hold another International Sunday at 10 a.m. Fiona Healy from the Republic of Ireland will be the guest speaker. She is attending Pearson College. The Pearson College Choir under the direction of Edgar Samuel will sing three numbers.

PERSONS interested in world peace can attend a public meeting concerning participation in projects of the World Conference on Religion and Peace to be held at the Y, 880 Courtney, Monday at 7:30 p.m. The evening is sponsored by the interfaith committee of the Victoria Council of Churches.

APPLICATIONS are being received for paid positions at the United Church's George Pringle Memorial Camp for 1980. Deadline is April 1. Send applications to R.G. Mckee, 2096 Kendal, Victoria, V8P 1R9.

CONGREGATION Emanuel's first speaker in its spring cultural series is actor Joseph Wiseman, who will present an evening of theatre from famous Jewish plays, short stories and theatrical pieces.

The performance is on Monday at 8 p.m. at the Newcombe auditorium. Tickets at the door are $4.50 or $3.50 for seniors and students.

SEATTLE Pacific University Symphony Orchestra will perform at Victoria Free Methodist Church, 1620 Cook, next Saturday at 7:30 p.m.

The 50-member ensemble will present a program of traditional and contemporary selections, including excerpts from Stravinsky's *Firebird Suite*, the *Fantasia on Greensleeves*, a medley of gospel selection and arrangements of popular music.

Douglas St. Baptist
Meeting temporarily at 1402 Vancouver at Pandora
Pastors: Reed H. Elley, W. Jack Bingham
10:30 A.M. "COMMITTED TO WHAT?"
7:30 P.M. "INVITATION TO LIVE"
Preview of the new film "JESUS"
A friendly Evangelical Church

ELK LAKE BAPTIST
The Church by the Lake
5563 Pat Bay Highway
Minister Emeritus Harry Pike
Minister: J. C. A. Barton
9:30 a.m. Family Church School
10:30 a.m. MORNING WORSHIP
Nursery and Junior Church
A cordial welcome to all

FRIENDSHIP BAPTIST CHURCH
10:00 a.m. Christian Education
11 a.m. Worship Service
at Stelly's Secondary School, 1627 Stelly's X Rd. Call 478-8478
Affiliated with the Baptist General Conference

FIRST BAPTIST CHURCH
Quadra and North Park
11 A.M.—"A NEW LIFE"
John A. Watson and Cecil Barner
Organist and Choir Director: Mr. John Tunstoll

Saanich Baptist Church
Royal Oak School, 4564 W. Saanich Rd.
10 a.m. to 12 Noon
FAMILY BIBLE FELLOWSHIP
7 p.m. EVENING FELLOWSHIP HOUR
Pastor: Rev. Alex Shook, 479-0050

VICTORIA BAPTIST CHURCH
S.B.C.
3220 Cedar Hill Cedar Hill Community Centre
fishers of men
Bible Study 9:00 a.m. 11:25 a.m.
Worship 10 a.m. 7 p.m.
Rev. Bo Brantley (Nursery Available) Phone 477-5474
"We Love, Because He First Loved Us" I John 4:19

Emmanuel
BAPTIST CHURCH
2121 Cedar Hill Cross Road Tel. 592-2418
Team Pastors: Harold Lewis, Rob Bentall, Edward Mackay
9:30 a.m. — YOUTH SERVICE
HENDERSON PARK PAVILION
for all Grade 9-12 students
Full Sunday School Program at 9:30 a.m.
9:30 and 11 a.m.
"THAT THEY MIGHT BE"
Dr. Harold Lewis preaching
YOUTH CHORUS SINGING AT 9:30
"SUNDAY NIGHT AT 7"
"THE BREATH OF GOD"
Edward Mackay preaching

WESTERN COMMUNITY BAPTIST CHURCH
PASTOR: GORDON PATTERSON
"GOD'S GRACE IS NEVER CHEAP, BUT IT IS FREE"
SUNDAY SCHOOL—9:40
MORNING WORSHIP—11:00
EVENING WORSHIP—7:00
2612 Sooke Road, Colwood
Phone 478-2525

CHURCH of THE WAY
Meeting at LEONARDO DA VINCI CENTRE
195 Bay Street
388-5334 or 477-4935
A TEAM MINISTRY
EXEC. PASTOR: REV. BILL JOHNS
PASTOR: DOUG ROBERTS, M.D.
MINISTERS: FRED FARREN, TED FOLLOWS, ART GALLAIFORD, RICK HENSON, DOUG KOOY, BRIAN RUDD
CHRISTIAN CHARISMATIC FELLOWSHIP
NURSERY PROVIDED
10:30 A.M. — WORSHIP — COMMUNION
FRED FARREN
7:00 P.M. MUSICAL DRAMA
with Pacific Christian Secondary School
TED FOLLOWS PREACHING
Duncan Church of The Way
Meeting at Village Green at 10:30 a.m.
BILLS JOHNS Interim Pastor, 388-7922

Central
BAPTIST CHURCH
833 PANDORA AVENUE
PHONE — 385-7786
PASTOR: R. D. HOLMES
Preaching Christ Crucified, Risen, and Coming Again.
THIS WEEK:
SPRING BIBLE CONFERENCE
WITH WORLD RENOWNED
● Bible Teacher
● Author
● Radio Pastor
DR. LEHMAN STRAUSS
SPEAKING SUNDAY AT ALL SERVICES
★ 8:45 and 11:00 A.M.
★ 7:00 P.M.
MONDAY TO THURSDAY
March 17-20
Two Separate Teaching Sessions
★ Morning — 10:00-11:00 a.m.
★ Evening — 7:30-8:30 p.m.
THE PUBLIC IS WELCOME TO ALL MEETINGS
VICTORIA'S DOWNTOWN FELLOWSHIP BAPTIST CHURCH

UNITARIAN CHURCH
106 Superior Street
VISITORS SUNDAY
10:30 a.m.
"A U.U.'S RELIGION TODAY"
Dr. Horace Westwood
Church School 10:30 a.m.
Visitors Invited

THE SALVATION ARMY
VICTORIA CITADEL CORPS
757 Pandora Avenue
Corps Officers: Major and Mrs. John Wilder
9:30 a.m. Sunday School
"Make Sunday School a Family Affair"
11:00 a.m. Holiness Meeting
7:00 p.m. Evangelistic Meeting
A Warm Welcome awaits you

CHRISTIAN SCIENCE
SUNDAY SERVICE AND SUNDAY SCHOOL 10:30 A.M.
SUBSTANCE
★
WEDNESDAY TESTIMONY MEETINGS, 8 P.M.
★
FIRST CHURCH OF CHRIST SCIENTIST
1205 Pandora at Chambers
Victoria, B.C.
Elevator, Nursery, Parking
★
Reading Room Open Daily
1210 Broad Street
Welcome

CHRISTIAN APOSTOLIC CHURCH
Original Christian Doctrine
SUNDAY SERVICE & SUNDAY SCHOOL 11:00 A.M.
2663 Shelbourne St., Victoria

BERACAH BIBLE CHURCH
5550 Hamsterly Rd.
Sunday Services
10 a.m., 11 a.m. and 7 p.m.
Wed. Prayer Meeting 7 p.m.
FOY L. SPIVEY, Pastor
Independent Fundamental

BRITISH-ISRAEL WORLD FEDERATION (CAN.)
Victoria Branch
PUBLIC MEETING
Sunday Afternoon at 3 p.m.
in the Dominion Hotel, 759 Yates Street
DAY OF PRAYER
Radio broadcast every Sunday 10 a.m. and 10:15 a.m. on K.A.R.I. (500)

VICTORIA ALLIANCE CHURCH
of the Christian and Missionary Alliance
Pastor H. Orlin Craig — Telephone 592-1821
1792 Townley St. — (Across from Richmond Elementary School)
11 A.M. "WHAT MEANS THIS CROSS?"
7 P.M. LAYMEN SERVICE with Alan MacWhirter
9:45 a.m. Sunday School, 7:00 p.m. Monday-Boys' & Girls' Clubs
2:30 p.m. Chinese Service with Pastor Ho
7:15 p.m. Thursday - College & Career Youth Fellowship Weekly as scheduled

UNITY
UNITY OF VICTORIA
at the EMPRESS HOTEL
Sunday Services: 9:30 and 11:00 a.m.
Humboldt Room
Church Office: M-9, 635 Humboldt St.
Phone: 382-1613
Ministers: Rev. Marvin Anderson, Rev. Kathryn Garton-Anderson

Pastors: JOHN STONE, RON LEECH
trinity christian centre
949 FULLERTON AVE. 383-4185
A Charismatic Fellowship
10 A.M. MORNING WORSHIP
(Children's Church is provided during this service)
6:30 P.M. EVENING WORSHIP
with Communion
Speakers will be: Graham and Shirley Powell from Australia, who have a musical and healing ministry.
Nursery provided for all services

Queens Avenue
APOSTOLIC CHURCH
804 QUEENS AVENUE
REV. ALAN McLEAN
Pastor's Assistant: CHRIS CORMACK
382-7833 or 595-3782
10 A.M. Sunday School for All Ages
11 A.M. JUBILEE SINGERS from Jubilee Bible College, Vancouver
7 P.M. EVENING INSPIRATIONS

THE CHRISTADELPHIANS
1396 McKenzie Avenue
Great News FOR THE World
7:00 P.M.
"THE RESTORATION OF THE JEWS"
F. Crawford
Bible Address Everyone Welcome
Sunday 7:00 p.m. No Collections
Sunday School 9:20 a.m. Memorial Worship 11:00 a.m.

VICTORIA TRUTH CENTRE
1201 FORT ST.
DR. E. M. SMILEY, Minister
11 A.M.
"WHO IS THIS KING OF GLORY?"
Dr. E. M. Smiley
7:30 P.M.
"BIBLE PROPHECY"
Dr. E. M. Smiley
Special Notice: The Children's Church meets every Sunday at 11 a.m. All children and Young People are lovingly welcomed
The Senior Young People will meet each Thursday evening at 7:30 p.m.

Saanich Community Church
MENNONITE BRETHREN
Pastor - Paul Unger
990 Falmouth Road 477-4387 or 384-8841
10 A.M. "WHAT'S WRONG WITH CHURCH MEMBERSHIP?"
11 A.M. BIBLE CLASSES
7 P.M. "NEW LIFE — IT'S REALITY"
Columbia Bible Institute Corral
FRI., MARCH 28th — 7:30 P.M.
— We Welcome You —

FIRST CHRISTIAN REFORMED CHURCH
at Agnes off Glanford
10:30 A.M. MORNING WORSHIP
6:00 P.M. EVENING WORSHIP
Minister: Dan R. Tigchelaar, B.A., D.D.
— EVERYONE WELCOME —
Church of the Back to God Hour

PENTECOSTAL ASSEMBLIES OF CANADA

NORTH DOUGLAS PENTECOSTAL TABERNACLE
Douglas at Canterbury
Pastor: Rev. Harold Pendray
Visitation: Rev. G. Rowland Youth: Art Henkel
9:45 A.M. SUNDAY SCHOOL
Transportation call 479-1332
11:00 A.M. "LIVING THE GOSPEL"
7:00 P.M. "DIVINE CONCERN"
— Everyone Welcome —

華人神召會
CHINESE PENTECOSTAL CHURCH
800 Princess
SUNDAY 9:45 a.m. Sunday School
11:00 a.m. and 7:30 p.m. Worship Services
Prayer - Wed., 7:30 p.m. Youth - Fri., 7:30 p.m.
Pastor: Rev. Steve Wong 383-3878

COLWOOD PENTECOSTAL CHURCH
Pastor: D. L. McMillan, 2250 Sooke Road
9:30 a.m. Christian Education Hour
10:30 a.m. Morning Service
7:00 p.m. Evening Service

OLDFIELD ROAD GOSPEL CHAPEL
Pastor Ken Finstad 479-6237
JOHN NYGARD CRUSADE
March 16-23
Sundays 11 a.m. and 6 p.m.
Tuesday-Friday 7:30 p.m.
SCANDANAVIAN SERVICE — SATURDAY 7:30 P.M.

Glad Tidings
GOD'S WORD AS IT IS FOR MEN AS THEY ARE
PENTECOSTAL CHURCH
842 North Park St.
384-7633 384-0113
Pastor: E. AUSTIN Assistant: K. KUBRYN Music: G. KRAUSE
9:45 A.M.—FAMILY BIBLE SCHOOL
For Free transportation call 652-2241 or 384-7633
11 A.M.
"PROOF OF PARDON"
● Pastor K. Kubryn speaking
● Music by Mr. Gordon Krause
7:00 P.M.
"ABUNDANT GRACE"
● Music tonight by the Male Quartet — David Mall and Wayne Hitchen
● The Sonshine Choir
● We invite you to Worship at G.T. This Sunday
Saturday, March 22 at 7:30 P.M. the Film "SURVIVAL"
Find Reality in Christ at Glad Tidings

United Church guests

India helpers here

The Victoria presbytery of the United Church of Canada is sponsoring a series of talks by Keith and Johanna Jamieson, husband-wife missionaries of the church who are on furlough from India.

Keith Jamieson has spent one term as missionary in Angola and several in India. He has degrees in engineering and science and a diploma in environmental control from the London School of Tropical Medicine. His wife has degrees in accounting and commerce. They are both involved in aiding agricultural development in their India mission.

In the mission, based in Pune, both have been involved as joint counsellors in church youth fellowship and have held Bible classes in their home.

Their itinerary includes:

March 18—7:30 p.m., an evening of Hearing and Seeing at Royal Oak Centre, 4353 West Saanich Rd.

March 19—2 p.m., Fairfield United Church lower hall; 7:30 p.m., Mill Bay UnitedChurch (to include Shawnigan, Duncan and Lake Cowichan areas).

March 20—10 a.m., First United Church Fellowship Hall, Quadra at Balmoral.

March 21—11 a.m.-1:30 p.m., University of Victoria.

March 22—9:30 a.m.-3 p.m., Making a Living Workshop, St. Georges Church, Cadbora Bay and Maynard streets (World Development Education); 7:30 p.m., Gordon United, Gorge Road.

March 23—11 a.m., Centennial United, Gorge Road.

All are welcome to any of these events.

Keith and Jo Jamieson

World Vision leader pleads for refugees

The executive director of World Vision of Canada, William. J. Newell, will be in Victoria on Friday as part of his S.O.S. campaign to raise funds for the Cambodian people.

Newell has been to Cambodia recently and will tell what it is really like in the strife-torn country. He'll outline ways to help when he speaks at Emmanuel Baptist Church on Friday at 8 p.m. The public is invited.

Newell
. . . .like it is

In his talk, Newell will tell of the attempt being made to keep Cambodians alive and to restore the land so that refugees on the Thailand border may return to their own land. He will answer questions from the audience.

There are 50,000 orphans under the age of 12 in those camps. World Vision will be looking after 10 orphanages and will be reopening the 75-bed pediatric hospital it had to abandon in 1975.

GORGE NURSE AT FORUM

This week's noon Lenten Forum at St. John's Anglican Church on Quadra will feature Mrs. Pat Fullerton, director of Nursing at Gorge Road Hospital, examining the problem of maintaining the wholeness of the person who is institutionalized. "Can we create an alternative to the home that still leaves the person intact?" she asks.

The series is open to all. Sessions begin at 12:10 each Wednesday in Lent and conclude at 12:50.

The forum is designed to encourage people to bring their lunch, have a cup of coffee and participate in a stimulating discussion.

Perspectives

By Rev. John A. Davidson

On Dec. 18, 1979, the Vatican's Sacred Congregation for the Doctrine of the Faith declared that Father Hans Kung, a Swiss who teaches at Germany's University of Tubingen, is no longer to be recognized as an official theological representative of the Roman Catholic Church.

Having read Kung on the papacy and infallibility and other sensitive issues, I can understand, with some sadness, why that action was taken.

It would be presumptuous for me to proffer my Protestant advice to Catholics on the Kung matter, but I do hope there will some resolution of it that will not prove excessively damaging either to the Catholic Church or to the new ecumenism that owes so much to the Second Vatican Council.

I have read several of Kung's books. I consider two of them, *The Church* (1967) and *On Being a Christian* (1974) to be among the most important theological works in recent years. I did, again and again, raise an eyebrow or two as I read them, but I found them, on the whole, significantly deepening my understanding of the Gospel and the church and giving me more ideas for sermons than I will ever be able to use.

As a pastor I have been greatly heartened by what Kung says about the local church, the congregation, the parish. His theology here, as in so many other places, cuts across denominational lines and can bring new insight and encouragement to today's harassed pastors and their bewildered people.

"The local church," he writes, "does not merely belong to the Church; the local church is the Church . . . and can fully represent the cause of Jesus Christ. It is only in the light of the local church and its concrete realization that the universal Church can be understood."

In another place he says that the local church "is in no way to be seen as a subdivision of the real Church. The local Church is the real Church."

He deals very helpfully with the notion of congregation; " 'Congregation' means both the actual process of congregating the congregated community itself: the formal should not be overlooked." He goes on to say that the Church "is not something that is founded once and for all and remains unchanged," and that it becomes what it is "by the fact of a repeated concrete event, people coming together and congregating for the purpose of worshipping God."

He declares that "the concrete congregation is the actual manifestation, the representation, indeed the realization of the New Testament community."

And he points out that the Church "is never merely a static institution, but one that exists through the repeated event of a concrete coming together."

Reading Kung did not change my thinking on the local church, but it did sharpen my thinking and did give me encouragement as a minister in a local church.

(Dr. Davidson is minister of Dominion-Chalmers United Church, Ottawa.)

GUATEMALA TOPIC

Marta Gloria Torres, this year's featured speaker for the Ten Days Lenten programs in B.C., will address a workshop in Victoria on *Making a Living*.

Torres is a labor lawyer, exiled from her native Guatemala along with her husband as a direct consequence of police persecution, and constant threats on their lives.

Recently events, including the attack on the Spanish embassy there, have brought into focus the reality of the terror and brutality directed by a military dictatorship against anything perceived as opposition or dissent.

Other speakers include Bishop Remi de Roo who will report on his Central American tour and Jim Manly, newly-elected MP for Cowichan-Malahat.

The sessions are at St. George's Anglican Church (Cadboro Bay Road and Maynard) Friday, at 7:30 p.m., and Saturday March 22, from 9:30 a.m. to 3:00 p.m. Sponsoring organization is the Victoria Inter-Church Project for World Development Education.

Relief leader visiting

Anglicans have been hearing about the work of the Primate's World Relief and Development Fund this week from the fund's development education secretary, Rev. Carl Major.

Meetings have been held in Port Hardy, Port Alberni, and Nanaimo. Thirty people from Victoria parishes are taking part in a workshop today at Saint Peter's, Lakehill. They are hearing about projects supported by the fund and are sharing in discussion of its concerns.

"The church has given special emphasis to the primate's fund at this mid-Lent season for the past decade. It's good to have first-hand information about its work through our visitor this year," says Canon Barry Jenks, program director for the Anglican Diocese of B.C.

Major joined the primate's fund three years ago after serving for 18 years as a parish priest in Labrador, Newfoundland, and Trinidad. He will speak Sunday at 9:30 a.m. at Saint George's, Cadboro Bay, 11 a.m. at Saint Mary's, Oak Bay; and at 7:30 p.m. at Saint Barnabas'.

Radio missionary Baptist speaker

Central Baptist Church, 833 Pandora Avenue, is hosting the Spring Bible Conference this Sunday through Thursday of next week. Guest missioner will be Dr. Lehman Strauss, the radio pastor of the Biola Hour, heard each day over KGDN radio in Edmonds, Wash.

The demand for clear and practical exposition of the scriptures has resulted in requests for his ministry from more than 1,100 churches and conferences across the U.S. He has spoken to groups in Korea, Japan, Hong Kong, Europe, South America, Viet Nam, Haiti, the Bahamas and Hawaii.

In January of 1972 a weekly radio ministry was added, called Bible Study Time. This ministry has expanded to 200 stations in 40 states.

Eighteen volumes of Strauss's writings have been published. They include commentaries on Galatians, Ephesians, Philippians, James, The Epistles of John, Daniel, Revelation and related Bible themes.

Strauss can be heard on Sunday at 8:45 a.m. and 11 a.m., as well as at 7 p.m. He will teach as well, each day at 10 a.m. and 7:30 p.m. (Monday through Thursday). The public is invited to all of the meetings.

Strauss
. . . .at Central Baptist

United

CENTENNIAL UNITED CHURCH
Gorge Road and David Street (Opp. Colony Motor Inn)
Rev. G. A. McMechan
11:00 A.M.
"CHOOSE YOU, THIS DAY"
Mr. Ernest Williams—Organist

FIRST UNITED CHURCH
Quadra at Balmoral
Rev. Hugh Hunter M.A., B.D.
Dr. Arthur L. Anderson S.T.M., D.D.
Mr. Lawrence E. Moon C.C.
11 A.M.
MORNING WORSHIP
School Age Students attend first part of Service
Nursery and Toddler Facilities Available

METROPOLITAN UNITED CHURCH
Pandora at Quadra Street
For a Closer Walk With God
11 A.M.
"LOVE'S ANGER"
Dr. A. E. King
7:30 P.M.
"THE CHOICE EVER BEFORE US"
Rev. E. Laura Butler
Wed. 7:30 p.m. Lenten Service in the Sanctuary
10:30 a.m. Family Chapel and Church School
11:00 a.m. Creche

ST. AIDAN'S UNITED CHURCH
Richmond at Cedar Hill X Road
Minister: Rev. J. Rae Allan
9:30 and 11:00 A.M.
MORNING WORSHIP
9:30 a.m. All Sunday School Classes Creche Provided

OAK BAY UNITED CHURCH
Granite and Mitchell
Pastors: Bill Van Druten, Rev. Angus Jack
9:15 and 11 A.M.
MORNING WORSHIP
"LIFE'S STORMS"
9:15 a.m. Church School
Grade 4-12 and Adult Classes
11:00 a.m. Nursery
Kindergarten Grades 1, 2, and 3
DIAL-A-PRAYER 595-3635

BELMONT AVENUE UNITED CHURCH
Belmont Ave. at Pembroke St.
Worship Service - 11 A.M.
Nursery facilities available
Rev. R. F. McPherson, 595-4796

CADBORO BAY UNITED
2625 ARBUTUS ROAD
Rev. John M. Davidson, 477-2715
10:00 A.M.
MORNING WORSHIP
"TEMPTED TO DISBELIEVE"
Rev. John Davidson
Sunday School and Nursery Facilities Available
"A Friendly Church"

GORDON HEAD UNITED CHURCH
Rev. Russell K. Vickers, Minister
477-0412, 477-6505
11:15 A.M.
"ENGRAVED ON HIS HANDS"
Sunday School and Nursery at the same hour
Meeting at St. Dunstan's Church, corner of Tyndall and San Juan

FAIRFIELD UNITED CHURCH
Moss Street & Fairfield Road
Minister: Rev. W. Joseph Price
Organist & Choirmaster Faith Webster, L.R.S.M.
9:30 a.m. Sunday Church School
11 a.m. Morning Worship
"PETER: Fisherman and Shepherd"
Nursery Facilities Available

Garden City-Wilkinson Road Pastoral Charge
Service of Worship and Sunday School at Garden City — 10 a.m.
Evening Worship 7:30 p.m.
4054 Carey Road
Service of Worship at Wilkinson Road — 11:15 a.m.
Wilkinson Road and Glyn Ave.
Strangers are friends you haven't yet met
Rev. R. D. Johnstone

JAMES BAY UNITED CHURCH
511 Michigan Street
A friendly church serving the whole community since 1891
Morning Worship — 11:00 a.m.
Sunday School at 10:45 a.m.
Minister: Rev. Bert Forsythe
385-7375 384-5821

Anglican

ST. BARNABAS
Belmont and Begbie
7:50 a.m. Mattins and Communion
10:30 a.m. Sung Mass, Nursery and Church School
7:30 p.m. Solemn Evensong and Devotions
Father Carl Major — P.W.R.D.F.
Holy Communion Daily
Fr. D. R. Chassels 595-8242

christ church cathedral
Quadra at Courtney
2 blocks up from Douglas
8:00 a.m. Holy Eucharist
9:15 a.m. Church School
9:30 a.m. Family Eucharist
11:00 a.m. Litany and Sung Eucharist
5:15 p.m. Holy Eucharist
7:30 p.m. Evensong
WEEKDAYS
Mattins 9:00 a.m.
Evensong 5:15 p.m.
Holy Eucharist
Tues. and Wed. 11 a.m.
Thurs. 7:30 a.m.
Fri. 12:15 noon
ORCHESTRA CONCERT
Larry de la Haye, Co-ordinator
Friday, March 21, 8 p.m.
(Admission Free)

SAINT JOHN'S
1611 Quadra near Pandora
8:00 a.m. Holy Communion
9:30 a.m. Family Service
Church School and Nursery
11:00 a.m. Choral Communion
Preacher: The Rector at both services
Wed. 11:00 a.m. Holy Communion
12:00 NOON FORUM
Dr. Jim Carter
"EDUCATION"
Canon Robert D. MacRae
383-7169

St. Dunstan's Gordon Head
Tyndall and San Juan
8:00 a.m. Holy Communion
9:45 a.m. Family Eucharist and Church School

ST. GEORGE THE MARTYR
Cadboro Bay Road and Maynard Street
Rev. Peter McCalman, 477-0705
8 a.m. Holy Communion
9:30 a.m. Family Eucharist and Church School
11 a.m. Choral Eucharist

St. Luke's
Cor. Cedar Hill and Cedar Hill X Rd.
Rector: The Rev. D. Edward J. Moulden
8:00 a.m. Holy Communion
11:00 a.m. Mattins
Sunday School and Nursery
7:30 p.m. Evensong
Thursday
10:30 a.m. Holy Communion

ST. MARY'S ELGIN ROAD
The Parish Church of Oak Bay
8:30 a.m. Holy Communion
9:30 a.m. Christian Family Nurture
11:00 a.m. Mattins
Preacher: The Rev. Carl Major, Education Development Officer for Primate's World Relief and Development Fund
4:00 p.m. Evensong
WEDNESDAY
7:30 p.m. Lenten Service
THURSDAY
10:30 a.m. Holy Communion

St. Peter's
Quadra at St. Peters Rd.
REV. CHARLES A. HAMER
386-0111
9:00 a.m. Holy Communion
10:30 a.m. Holy Communion

ST. MATTHIAS'
Richmond at Richardson
Rector: Canon W. E. Greenhalgh L.Th.
8 a.m. Holy Communion (Corporate Communion for Ladies' Guild and Sanctuary Guild)
10:30 a.m. Choral Eucharist
Church School, Nursery
Sermon by Dr. Wee Chong Tan
"Christ the Food by Which We Live"
7:30 p.m. Evensong (said)
Canon Minto Swan conducts the last of a series on the Trial of Jesus "The Cross"

St. Philip's
Neil Street and Eastdowne Road
Rector—Rev. D. Neil Robinson
8:00 a.m. Holy Communion
9:15 a.m. Mothering Sunday Service
11:00 a.m. Choral Communion

ST. SAVIOUR'S
Catherine & Henry Sts.
(Turn onto Catherine St. at the first traffic light West of Johnson St. Bridge)
Father Walter Donald
EUCHARIST: 10 A.M.
Families with Children Welcome

ST. ANDREW'S CATHEDRAL (R.C.)
Blanshard and View Street Phone 388-5571
Sunday Masses: 8:00 a.m., 9:30 a.m., 11:00 a.m. 12:30 p.m. and 5:00 p.m. 5:00 p.m. Saturday
Confessions: Saturday 11 a.m. to Noon, 3 to 4 p.m. and 7 to 7:30 p.m.

ANGLICAN RENEWAL CENTRE
Prayer and Praise Service
Every Friday 7:30 p.m.
SEMINAR ON RENEWAL
By: The Right Reverend David Pytches, formerly Bishop of Chile
Fri., March 21, 7:30 p.m.
Sat., March 22, 7:30 p.m.
Sun., March 23, 7:30 p.m.
in
St. Saviour's Church
Cor. Catherine & Henry Sts.

GOSPEL SING
The Singing Holden Family & The New Covenant Singers
(Glad Tidings Tabernacle)
TWO HOURS OF GOSPEL SINGING & FELLOWSHIP
Saturday, March 22nd, 8 p.m.
The Salvation Army
1245 Esquimalt Rd.

HOLY GHOST REVIVAL
Every Sunday
7:00 p.m.
Holyrood House
(Corner Blanshard & Bay)
Come Expecting A Miracle
Pastor: ROSS SHARP
(Free Life Association)

Full Gospel Businessmen's Dinner Meeting
Monday, March 17th — 6:30 p.m.
Georgian Lounge
BUS IBBOTT
Guest Speaker
Mr. Ibbott has an exciting testimony of how God delivered him from a serious alcohol problem. In private life, he is married with four children and lives in Burnaby. For the past 20 years he has been in the automotive business. Come and hear how the Lord is working in this man's life.
Tickets available at:
Village Toy and Hobby Shop — 7120 W. Saanich Rd.; Scott Piano & Organ — 1400 Blanshard St.; Bridal Lane Boutique — 8 Centennial Square; Jennings Florists — 1551 Cedar Hill X Rd. and by calling 383-2049.
3-15

Anglican Catholic Church of Canada
— Parish of St. Athanasius —
SUNDAY SUNG MASS — 1:30 P.M.
at Grace Lutheran Church
1273 Fort Street
Upholding Our Anglican Catholic Heritage

Reformed Episcopal
CHURCH OF OUR LORD
Humboldt and Blanshard St., Victoria, B.C.
11:00
MORNING PRAYER
Guest Speaker: Mr. Budge Young of Gideon Society
9:30 A.M.
HOLY COMMUNION
— All Welcome —
Minister — Rev. Charles W. Dorrington

Seattle Pacific University SYMPHONY ORCHESTRA
to perform at
Victoria Free Methodist Church
1620 Cook St.
SATURDAY, MARCH 22
7:30 P.M.

Now on their annual spring tour, the 50-member ensemble will present a program of exciting traditional and contemporary selections including excerpts from Stravinsky's FIREBIRD SUITE, the FANTASIA ON "Greensleeves" by Ralph Vaughan Williams, a medley of gospel selections and a number of arrangements of popular music. The group is directed by Dr. Gary Fladmoe, associate professor of music at the University.

St. Andrew's Presbyterian Church
Downtown - Douglas St. at Broughton
Ministry: Rev. Bruce Molloy and Mrs. Chrissie Hogg
11 A.M. "WHEN THE UNTHINKABLE HAPPENED!"
(2 Kings, 24 and 25)
Church School (All Grades); Nursery Care
7 P.M. "GOD'S PEOPLE IN EXILE" (Psalm 137)
Wed., Mar. 19 — 12:15 Noon
Lenten Service and Lunch
Thurs., 10:45 a.m., Bible Study, Social Suite.
VISITORS WELCOME

KNOX PRESBYTERIAN CHURCH
2964 Richmond Road
"A Friendly Church That Cares"
Minister: Rev. David A. Smith, B.A.
11 A.M. Morning Worship
"PERSONAL MISSION"
4th Sunday in Lent
Nursery Facilities
Church School Classes
11 a.m. Kindergarten to Grade 6
7 p.m. Junior Youth Group
Wednesday — 10:15 a.m. Adult Bible Study
Visitors Most Welcome

TRINITY PRESBYTERIAN CHURCH
2964 Tillicum Road at Gorge Shopping Plaza
'The friendly church Close to Motels'
10:00 A.M.
Study Group
Christianity and The Cults
11 A.M.
"THE HOLY CATHOLIC CHURCH"
New Members Received
Monday at 7:30 p.m.
Exploring the Book (Bible Study and Discussion)
Nursery and Church School
Minister: Rev. G. D. Smith, M.A.

CITY AND DISTRICT CHURCHES

GOSPEL CHAPELS

OAKLANDS CHAPEL
Fernwood and Cedar Hill Road
SUNDAY
9:30 a.m. Breaking of Bread
11:15 a.m. Sunday School and Family Bible Hour
Speaker: Dr. D. Gaunt
6:30 p.m. Evening Service
Speaker: Mr. E. Cleveland
THURSDAY 8 P.M.
Prayer and Bible Study

VICTORIA GOSPEL CHAPEL
935 Pandora Avenue
SUNDAY
9:30 a.m. — Lord's Supper
11:15 a.m. — Sunday School and Family Bible Hour
7:00 p.m. Evening Service
Speaker: Mr. John Williams at both services
7:45 Wednesday
Prayer and Bible Study

BETHESDA GOSPEL CHAPEL
1900 Oak Bay Avenue
SUNDAYS:
9:30 a.m. Remembrance Meeting
11:15 a.m. Family Hour
7:00 p.m. Evening Service
Speaker: Mr. Gordon Roberts at both services
WEDNESDAYS 7:30 p.m.
Prayer and Bible Study
Enquiries 595-4926 or 385-3273

SPIRITUALISM

OPEN DOOR SPIRITUALIST CHURCH
1600 Cook Street
SUNDAY 7:00 P.M.
WEDNESDAYS 7:30 P.M.
Clairvoyance and Healing
Pastor — Rev. E. M. Ralph
Attend The Friendly Church

THE FIRST SPIRITUALIST CHURCH
"The Church of Two Worlds"
819 Fort Street
SUNDAY SERVICE 11 A.M.
Pastor: Rev. Julian North
Organist: Grace Hawkins
Clairvoyance and Healing
VISITORS WELCOME

SEVENTH DAY ADVENTIST

SEVENTH DAY ADVENTIST CHURCH
983 Pandora Ave. at Vancouver St.
Sabbath School — 9:30 a.m. Saturday
Worship Service — 11:00 a.m.
Wednesday — 7:30 p.m.
Pastor: Lynn Baerg (721-3739)

LUTHERAN

LUTHERAN CHURCH OF THE CROSS
Cedar Hill and Cedar Hill Cross Roads
Alfred J. C. Johnson, Pastor, 477-3851
SUNDAY
10 a.m. Divine Worship Service
11 a.m. Sunday School and Bible Classes
The Church Where Families Worship Together
Evangelical Lutheran Church of Canada
(E.L.C.C. formerly A.L.C.)
Visitors Welcome

HOPE LUTHERAN CHURCH
MISSOURI SYNOD
1924 Carrick Street off Foul Bay
The Rev. L. M. Carlson, Pastor 592-2308
DIVINE WORSHIP SERVICES —
11 a.m.
Sunday School Bible Classes — 9:45 a.m.
Mid-Week Lenten Service
Wednesday 7:15 p.m.
A Church of "*The Lutheran Hour*" and "*This is the Life*"

GRACE LUTHERAN CHURCH
1273 Fort Street 383-5256
Minister: Rev. Ronald C. Nelson
Lutheran Church in America
(Across from Central Junior High)
11:00 a.m.
WORSHIP
Everyone Welcome

GOOD SHEPHERD LUTHERAN
2815 Cedar Hill Road
Rev. Fred Knebel, 658-8043
10 a.m. English — 11 a.m. German

REDEEMER LUTHERAN CHURCH
Corner Jacklin and Jenkins
9:45 a.m. Sunday School and Bible Class
11 a.m. Worship
Minister Herman Bickel, 478-6850

MORGAN

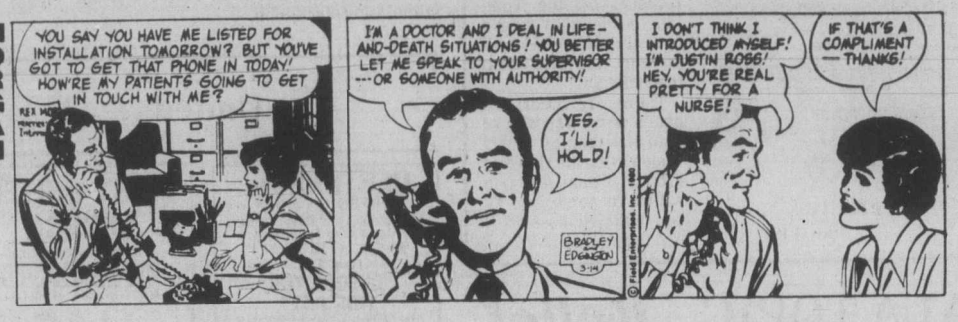

FRED BASSET

JUDGE PARKER

RIP KIRBY

BLONDIE

MARY WORTH

HI AND LOIS

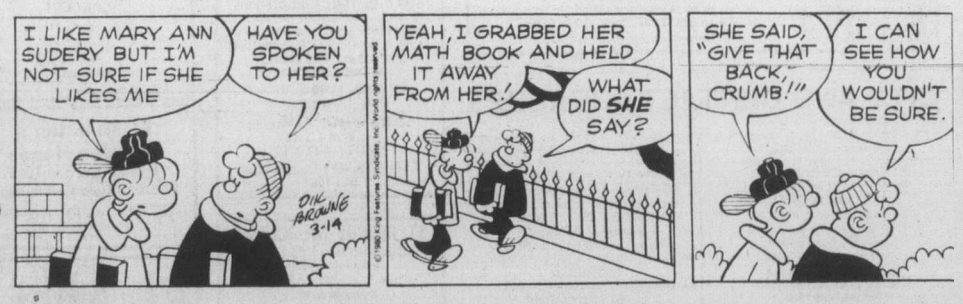

KERRY DRAKE

MOMMA

Helen Chesnut's
Garden Notes

I recently came across a couple of stories that illustrate the healing power a pastime like gardening can provide, both in an individual and in a community.

One story concerned a health care centre that housed 120 elderly residents. For years the centre had involved residents in craft and recreation programs to help them maintain a sense of usefulness and friendship.

No program, however, was so enthusiastically accepted as a garden project started by some local university students majoring in horticulture. This garden project apparently worked wonders with the elderly residents of the home. It had everyone talking and many up walking for the first time in months.

With the help of a group of students, the residents planted a beautiful and productive vegetable garden. The gardeners harvested and helped prepare it for their own kitchen. Nothing went to waste and "harvest feasts" were held when a number of vegetables matured at the same time.

A great deal of thought went into choosing of the site. Community volunteers selected a large plot directly behind the home, plowed the land, hauled in topsoil and donated straw for mulch.

At the entrance to the garden were built two cylindrical stacks of tires and the cavities were filled with soil and planted with cherry tomatoes. The tomatoes cascaded down at just the right height for picking by gardeners who could not bend down.

Wide paths between the rows made all corners of the garden accessible and enticed visitors down to the broccoli and cabbage at the far end of the plot. A row of New Zealand spinach added novelty.

The irrepressible productivity of the zucchini squash earned the interest and admiration of everyone involved. A single picking provided a large helping for everyone at a meal. The straw mulch cut down on the watering but more important it kept the weeds down which was a crucial factor considering the limited endurance of the elderly gardeners.

The biggest hit of the garden was the snap beans. Not everyone in the home could manage the necessary bending and stooping for planting and harvesting but everyone could snap. Sitting comfortably around the recreation room, the bean snappers attracted so many volunteers that a search party had to be sent out into the neighborhood for more beans to snap.

Many of the elderly gardeners are from rural backgrounds as is often the case in nursing homes and senior citizens' residences around Victoria. They enjoyed the chance to re-experience and recount some of their early activities. While one man weeded the tomatoes, another could talk about how he used to plow his own garden.

In any home for the elderly, of course, there will be some residents who are not physically up to outdoor gardening. In this case, another group of horticulture students started up an indoor program, germinating seeds and rooting cuttings right in the rooms of the more housebound.

The help of these indoor gardeners was also most useful in other areas. They made beautifully decoupaged signs for the gardens, using seed packets to label rows of vegetables and flowers.

Many flowers, including zinnias, marigolds and cockscombs, not only added color to the garden but provided material for flower arranging to produce table centrepieces and bouquets for rooms.

Since all this happened, other groups have introduced a horticultural program as part of the recreational program in several homes for the elderly and it is certainly most appropriate when you consider the primary role gardening played in the lives of most of the residents.

Jack Smith

In picking through the sayings of Confucius, Marcus Aurelius, Lao-tzu and other ancients, one might easily conclude that all the wisdom of the species had already been spoken, centuries ago, and that, indeed, as another ancient put it, there is nothing new under the sun.

I have a notion, however, that modern technology, from the steam engine to the computer, has so altered daily life that the so-called "rules" thought up by the wise men of antiquity no longer fit its complexities, and that the true philosphers of our century are people like Murphy, Laurence J. Peter, Finagle, C. Northcote Parkinson and Robert Specht—people who really know where it's at.

Now, thanks to a man named Paul Dickson, of Garrett Park, Md., the great insights of this handful of contemporary men, along with those of several important, though perhaps lesser, thinkers, have been gathered up in a paperback called *The Official Rules: The Definitive, annotated Collection of Laws, Principles and Instructions for Dealing with the Real World*, published by Delta.

Dickson himself became interested in the phenomenon of universal laws some years ago when he discovered that the size of the cut he inflicted on himself while shaving was directly proportional to the importance of the event he was shaving for. He thereupon bought a filing box and started the Murphy Centre for the Codification of Human and Organizational Law. Since then, with the help of many others, he has collected some 2,000 rules or laws from which *The Official Rules* have been selected.

Of course the centre is named for the author of Murphy's Law, which, though variously quoted, is probably best said as "If anything can go wrong, it will." This may turn out to be the most durable of all observations on modern life.

Right up there with Murphy's law, of course, are Parkinson's: "Work expands to fill the time available for its completion;" Finagle's: "If a string has one end then it has another end;" Dr. Peter's "In every hierarchy, whether it be government or business, each employee tends to rise to his level of incompetence;" and Specht's "Under any conditions, anywhere, whatever you are doing, there is some ordinance under which you can be booked."

Dickson is gracious and thorough in seeking out and identifying the original authors. In quoting Agnes Allen's Law—"Almost anything is easier to get into than out of"—he notes that Agnes Allen was the wife of historian Frederick Lewis Allen, and that she came up with Agnes Allen's Law after one of her husband's students at Yale, Louis Zahner, had hit upon Zahner's Law—"If you play with anything long enough it will break"—and her husband had topped it with Allen's Law—"Everything is more complicated than it looks to most people." But Allen conceded that his wife's law was a greater piece of work, declaring that "at one stroke human wisdom had been advanced to an unprecedented degree."

"All of this," Dickson adds in a note that I consider very decent and gratifying, "was revealed in a column by Jack Smith in the *Los Angeles Times* after he had researched the question of who Murphy and Agnes Allen were. Needless to say, he proves Ms. Allen's Law in the process."

Dickson considers several theories about the true identity of Murphy, and concludes that 'the real story may have come to light on Jan. 13, 1977, when Jack Smith revealed that he had gotten a letter from George D. Nichols of the Jet Propulsion Laboratory in Pasadena stating that he not only knew the origin of the law, but the true identity of Murphy . . .'' He then quotes from the letter Nichols wrote to me, and, since it has now become a hallowed part of the record, perhaps it is worth repeating:

"The event (that led to the formulation of the law) occurred in 1949 at Edwards Air Force Base . . . during Air Force Project MX981. The law was named after Capt. Ed Murphy, a development engineer from Wright Field Aircraft Laboratory. Frustration with a strap transducer that was malfunctioning due to an error in wiring the strain gauge bridges caused him to remark (of the technician who had wired the bridges at the lab), 'If there is any way to do it wrong, he will.' I assigned the name Murphy's Law to that statement and the associated variations."

Dickson has collected and codified numerous variations of Murphy's Law, such as: "If everything seems to be going well, you have obviously overlooked something;" and Murphy's Law of Priorities: "Whatever you want to do, you have to do something else first."

Any reader having a query or a contribution may address it to the Murphy Centre at Box 80, Garrett Park, Md. 20766.

But don't count on its getting there.

Melvin Maddocks

In a piece titled *Confessions of a Whiffle-Remover*, Bill Vaughan wrote about his happy compulsion to tear perforated margins from the edges of postage stamps. Though he was not certain he had "the exact philatelic term," the late columnist of the *Kansas City Star* went into marvelous detail about the "superior or overhead whiffle," the "inferior or bottom whiffle," the "lateral" whiffles (left and right), and, of course, the "double whiffle" that occurs when the whiffle-remover is confronted by the corner stamp on a sheet.

Vaughan grumbled a bit about his whiffle-compulsion, as one will about a fond habit. Whiffling, he pointed out, is not as easy as it looks: "The whiffle is hard to get hold of and remove without tearing the stamp itself. It takes a delicate touch."

Furthermore, what does a whiffler do with a whiffle, once removed? "Whiffles are useless," Vaughan confessed. "Even if you saved enough of them to stuff a pillow, you wouldn't want to do it."

Yet logic counts for nothing with a whiffler. The reader senses that Vaughan could be manacled inside a locked chest under water, like Houdini, and if an inferior-whiffle stamp happened to float by, he would find a way to dewhiffle it.

It is our experience that the whiffler does not restrict himself to postage stamps. He is of a type—the whiffle-removing persuasion—and if a postage stamp is not lying around, he will show in other ways his passion to tidy up loose ends, to straighten out the edges of life.

Your whiffler, for instance, if likely to have a thing about sneaker laces. They will have to lie flat, without a twist in them, even at the knot. And a pattern must be followed, dictating which lace crosses on top of the other—from left to right, or from right to left. Needless to say, the pattern must be consistent for both feet and, in fact, all the sneakers and flat-laced shoes one owns.

Your true whiffler will feel a strong urge to arrange everything at right angles—the pens and pencils on his desk, the comb and brush on his bureau, the food on the plate before him. Neat zones of no-man's-land must separate one food from another. As he applies his butter, he will want in the worst way to keep his dwindling pat a perfect square. A fanatical whiffler will even try to square his mashed potato.

If he makes a blot in something so trivial as a shopping list, your true-whiffler will tear it up and start over, even if the last item had been reached—even if nobody else will ever see his shopping list. For the point should be understood: A whiffler whiffles only for himself.

Athletes, by nature, are whifflers. Football players are fussy about their shoulder pads. Hockey players have to tape their sticks just so. In baseball both pitchers and batters forever are tugging at caps, belts and sleeves in search of some perfect arrangement. Tennis players try to fidget their strings into absolute parallel.

None of these acts is any more necessary than removing the whiffle from a stamp. Yet deep down, your true athlete-whiffler believes that no ball can be properly thrown or properly hit without those preliminary rituals.

How shall we put it? A whiffler is a man who combs his hair before going to bed—with, it should be added, the conviction that he never can get to sleep otherwise.

Whifflers can be treated as comic characters, as Vaughan did in his splendid little essay (collected by Independence Press of Independence, Mo., in *The Best of Bill Vaughan*). Or they can be glibly analyzed by psychologists, who, it must be noted, tend to be mental whifflers themselves, unable to tolerate rough edges in their all-too-tidy theories.

Whifflers deserve to be treated with a bit more respect. To whiffle is to send up a signal: One is cutting back the edges of the jungle—neatly.

Removing the whiffle from a postage stamp may not defeat what Alexander Pope called the "dread empire" of Chaos. But civilization, we always say, starts with those fringes.

VICTORIA'S DAILY Classified

INDEX

VITAL STATISTICS

1 Births
8 Miscellaneous Cards of Thanks
308 Deceased Cards of Thanks
305 Deaths and Funerals
312 Florists
310 Funeral Directors
309 In Memoriam
313 Miscellaneous
311 Monuments

NOTICES

14 Announcements
16 Catering, Banquets and Reception Rooms
15 Coming Events and Meetings
20 Lost and Found
18 Places to Visit

EMPLOYMENT

28 Employment Service
21 Help Wanted — General
22 Office Help
26 Part Time — Temporary Help
24 Sales Persons and Agents
30 Situations Wanted
23 Skilled Trades
25 Teachers

BUSINESS SERVICES

36 Services Directory

PERSONAL SERVICES

33 Bands, Musicians and Orchestras
40 Business Personals
43 Dancing
42 Education
41 Legal Services
71 Music Teachers
39 Personals
34 Pre-Recorded Music
32 Trade Schools
38 Travel

MERCHANDISING

83 Aircraft
117 Antiques and Arts
78 Bicycles
80 Boats and Marine
65 Building Supplies
93 Cameras, Supplies and Photo Finishing
127 Chicks, Poultry, Hatching Eggs, Supplies
101 Children's Miscellaneous
116 Coins and Stamps
135 Farm Implements
60 Fuel
97 Furniture
105 Garage Sales
120 Garden Supplies
99 Groceries, Meats and Produce
95 Heating & Fireplaces
130 Heavy Equipment and Machinery
128 Livestock, Supplies and Events
96 Major Appliances
100 Miscellaneous for Sale
103 Miscellaneous Wanted
109 Miscellaneous to Rent
77 Motorcycles
70 Musical Instruments
125 Pets and Supplies
92 Sporting Goods
81 Sailboats
94 Store and Office Furniture and Equipment
115 Swaps
63 Timber
98 TV, Stereo, Radio Sales and Service
112 Wanted to Rent, Miscellaneous

AUTOMOTIVE

155 Automobile Financing and Insurance
164 Auto Body and Painting
168 Campers, Trailers and Motor Homes
166 Cars and Trucks Wanted
150 Cars for Sale
148 Lease Vehicles
149 New Car Directory
160 Parts, Accessories and Service
151 Sports, Import Cars
158 Tires
154 Trucks, Buses and Vans
156 U-Drive and Auto Washing

ACCOMMODATION

185 Convalescent and Rest Homes
175 Hotels
178 Summer Homes, Cottages and Resorts
181 Tourist Accommodation

RENTAL

201 Apartments to Rent, Furnished
200 Apartments to Rent, Unfurnished
203 Apartments Wanted
206 Duplexes to Rent
207 Duplexes Wanted to Rent
202 Furniture to Rent
215 Halls, Warehouses, Stores and Offices to Rent
197 Housekeeping Rooms to Rent
199 Housekeeping Rooms Wanted
211 Houses to Rent, Furnished
210 Houses to Rent, Unfurnished
212 Houses Wanted to Rent
205 Rental Agencies
190 Room and Board
191 Room and Board Wanted
193 Rooms to Rent
194 Rooms Wanted
204 Shared Accommodations

FINANCIAL

155 Automobile Financing and Insurance
233 Mortgage Loans and Insurance
234 Mortgages for Sale
230 Personal Loans and Insurance
235 Wanted to Borrow

REAL ESTATE

280 Acreage for Sale and Wanted
240 Business Opportunities
241 Business Opportunities Wanted
247 Commercial or Industrial Properties
258 Condominiums
253 Country Homes and Properties
270 Exchange Real Estate
290 Farms for Sale and Wanted
263 Garages for Sale, Rent, Wanted
293 Gulf Island Properties
250 Houses for Sale
265 Houses Wanted to Buy
295 Listings Cancelled
268 Listings Wanted
271 Lots for Sale
294 Mainland and Out-of-Province Properties
169 Mobile Homes and Parks
273 Property for Sale
274 Property Wanted
244 Revenue Property
245 Revenue Properties Wanted
259 Townhouses
285 Up-Island Properties
256 Waterfront Properties

386-2121

Monday through Friday, 8 a.m.-6 p.m. Saturday, 8 -5:30 p.m.

CLASSIFIED ADVERTISING RATES

All rates quoted are for insertion in both The Daily Colonist and Victoria Times.

SPECIAL PRIVATE PARTY WORD RATES

10 word minimum

1 or 2 days
15c per word per day

3 to 5 consecutive days
12c per word per day

6 consecutive days or more
10c per word per day

Real estate, mobile home, rental, clubs, organizations and business advertising does not qualify for these rates.

GENERAL WORD RATES

10 word minimum

1 or 2 days
19.75c per word per day

3 to 5 consecutive days
16.00c per word per day

6 or more consecutive days
13.75c per word per day

SEMI-DISPLAY LOCAL RATES

Any advertisement which varies from 6 pt. regular classified style shall be considered semi-display.

14 agate lines per column inch.

1 or 2 days
71.50c per agate line per day

3 to 5 consecutive days
64.50c per agate line per day

6 or more consecutive days
57.25c per agate line per day

Contract rates for local businesses available on request.

NATIONAL AND OUT OF PROVINCE RATE

Regular Classified 22¢ per word.
Semi-Display 85¢ per agate line.
14 agate lines per column inch.

BIRTH NOTICES

Up to 30 words $4.00
Each additional word 15c

DEATH NOTICES, MEMORIAL NOTICES AND CARDS OF THANKS

61.50c per count line per day

3 consecutive days
53.25c per count line per day

PRIVATE BOX NUMBERS
$3.50

Private Victoria Press box numbers are for use only in conjunction with advertising published in the Victoria Times and The Daily Colonist.

VICTORIA OFFICE
2621 DOUGLAS ST. V8W 2N4
Classified counter service, 8:30 a.m. to 5:30 p.m., Mon. to Fri.

DUNCAN OFFICE
Advertising, Circulation, Editorial and General Information,
746-6181.
109 Ingram St. V9L 1N8

TERMS OF PUBLICATION

F.P. Newspapers Limited shall not be liable for non-insertion of any advertisement beyond the amount paid for such advertisement.

In the event of error occuring the liability of F.P. Newspapers Limited shall not exceed the charge for the space actually occupied by the item in question.

All claims of error in publication shall be made within 12 hours thereafter and if not made shall not be considered. No claim will be allowed for more than one incorrect insertion nor for errors not affecting the value of advertisement.

All estimates of cost are approximate. Advertisers will be charged with space actually used.

All advertising copy will be subject to the approval of the Victoria Press, who reserve the right in its sole discretion to classify, reject or insert copy furnished.

All advertisements must comply with the British Columbia Human Rights Act. This act states no advertisement may state or imply a preference, limitation or specification on the basis of an applicant's race, religion, colour, marital status, ancestry, place of origin, age; or sex (unless the matter relates to the maintenance of public decency AND prior approval has been obtained through the Human Rights Branch).

While every endeavor will be made to forward replies to box numbers to the advertiser as soon as possible, we accept no liability in respect of loss or damage alleged to arise through either failure or delay in forwarding such replies, however caused, whether by negligence or otherwise.

NOTICE OF COPYRIGHT

Full complete and sole copyright in any advertisement produced by F.P. Newspapers Limited is vested in and belongs to F.P. Newspapers Limited, provided, however, that copyright IN THAT PART AND THAT PART ONLY of any such advertisement consisting of illustrations, borders, signatures or similar components which is, or are, supplied to Victoria Press by the advertiser in the form of reproduction proofs, veloxs, etc., and incorporated in said advertisement shall remain in and belong to the advertiser.

CIRCULATION INFORMATION

The Daily Colonist 383-4111 Victoria Times 382-3131

Wherever carrier service is maintained, $4.50 per month.
By mail — Vancouver Island and Gulf Islands, $7.00 per month, $20.00 per 3 months, $40.00 per 6 months, $80.00 per year. Rest of Canada, $8.00 per month, $22.50 per 3 months, $45.00 per 6 months, $90.00 per year.
Outside Canada, $20.00 per month, $240 per year.

BY MAIL
Saturday Times Only Sunday Colonist Only
Canada 60 cents per copy, $30.00 per year. Outside Canada, $1.10 per copy, $55.00 per year.

The Daily Colonist Second Class mail registration No. 0516.
Victoria Times Second Class mail registration No. 0625.

ISLAND REPRESENTATIVES
Duncan, Chem[illegible]s — Mr. HILTON HOLT 746-6181
Nanaimo 758-[illegible]3 Lake Cowichan 749-6206
Port Al[illegible]i — Mr. Fred Suhr 723-8312

1 BIRTHS

BRIGGS — Born to Russell and Bonny, our first born. A beautiful daughter, Coryn Nicole. Weight, 6lbs, 15½ozs. on March 6 at Nanaimo General Hospital. Proud grandparents are Joe and Ethel Briggs, Victoria; and Clint and Anita Unwin, Ottawa. (Insured).

JOHNSON - Barry and Linda are happy to announce the birth of their handsome sons, Clinton Wayne, 6 lbs. 9 ozs, and Sean Martin 6 lbs. 8 ozs. on March 7, 80. Little brothers for Christine and Greg. Thanks to the kind conscientous maternity staff of VGH and doctors Winsby, Morrison, McKay, Donaldson and Japdis. Special thanks to Diane Jacox.

LEMERY — Born to Charles and Carol (nee Hendriks) on March 8, 1980 at Victoria General Hospital a girl, Lyra Dawn 7 lbs., 12 oz., Thanks to Drs. Schecter and Adey, and the maternity staff. Insured.

MACDONALD — Born to Doug and Sharon, a girl Kelsey Brianne, 7 lbs. 9 ozs., on March 11, 1980. Special thanks to Doctor Heimlich and Doctor Prevost, and the Maternity staff at Victoria General.

MILLS — Born to Terry and Sandra (nee Brandon), a girl, Cristin Courtney, 9 lbs., 9 ozs., on February 18, 1980. A sister for Corbin. Thanks to Dr. B. Barnard, Dr. Wray, case room nurse Sarah, and Maternity staff at Royal Jubilee Hospital.

14 ANNOUNCEMENTS

CASINO DANCE
Cedar Hill Community Centre
TONIGHT
March 15
CASINO 8:00PM DANCING 9:00PM
$7.00 PER COUPLE
PRIZES - BAR FACILITIES
Vampire Sports Organization

FIDDLESTICKS
Sweets and Ices
Is now open 7 days a week in the New Crystal Gardens. Come in and see our Easter Specialties and Liqueur Chocolates for the Connoisseur.

15 COMING EVENTS AND MEETINGS

OAK BAY HIGH SCHOOL REUNION
May 30,31, June 1st

All former students and teachers (1915 to 1980) and their spouses are invited to attend a grand reunion scheduled for Friday, Saturday and Sunday, May 30th, 31st and June 1st, 1980. This is the first such event for Oak Bay High School and an event-filled, fun-filled and meaningful week-end's activities are being planned.
Registration information is available by simply sending self-addressed stamped envelope to:
OAK BAY HIGH SCHOOL REUNION
Box 1980, Victoria Press
Victoria, B.C. V8W 2N4
OAK BAY HIGH 1980 REUNION PASS IT ON!

ESQUIMALT LEGION
BINGO
622 Admirals Rd.
SUNDAY
Early Bird 1 p.m.
5 cards — $1
Regular Games 1:30
6 cards — $2
Extra Games
5 cards — $1
No Games Less Than $25
Free Transportation To Town

DOLPHIN FOOTBALL BINGO
EVERY SUNDAY
Early birds 6:30 pm
Esquimalt Legion
622 Admirals Rd.
FREE BUS TO TOWN

VICBS'S SPRING
BIRD AUCTION
Sun, March 16th
St. Joseph's Church Hall
785 West Burnside
2-6pm. Viewing 1pm
Birds & Bird Related Items featuring
Adult True Pair
BLUE HEADED AMAZONS
and other Parrotts
Refreshments - Info. 477-9982

BINGO
SAT. MARCH 15
O.A.P. Hall Govt. St.
VICTORIA CENTRAL LIONS
20 REGULAR GAMES
No Games Less Than $25
5 Extra Games
Early Birds 6:45 p.m.

VICTORIA SINGLES HAPPENing Dance, Saturday, March 15 at Leonardo Da Vinci Center, 195 Bay St. 9pm-1am. Designed for ages 25-55. Admission by ticket only. Tickets at Hillside Mall Box Office. Phone 474-2618, 382-5619, 595-5281

ST MICHAELS UNIVERSITY SCHOOL
FAIR & SALE
SATURDAY MARCH 15
1-5 PM
3400 RICHMOND RD

SWAPPE AND SHOPPE
521 CRAIGFLOWER RD
SUNDAYS 10am-4pm
Call 388-6120 weekdays 9am-3pm
Sat. 10am-12pm.

PENINSULA SINGLES CLUB

Dance at McMorran's Seaview Room, 5110 Cordova Bay Road, Friday, March 28. Dress informal, 9-1. All singles, divorced, separated or widowed persons welcome. Tickets at Hillside Mall. For information and reservations, call 479-7195.

YOUR RIGHT TO KNOW! AN Eckankar seminar will be held in Duncan at the Village Green Inn, March 15, 16. Free introductory sessions Saturday morning from 10-11:30am and Sunday morning from 9-10am. There will be a small charge for the Saturday afternoon and evening programs. 748-4207, 748-1201.

UNITED NATIVE NATIONS BINGO
EVERY MON. NIGHT
ESQUIMALT LEGION
EARLY BIRDS 6:45 PM.
Free bus into town after extra games. Everyone welcome.

ATHLETIC BINGO
EVERY WEDNESDAY
Garth Homer Centre
813 Darwin
Early Birds 6:45 p.m.

MAKE WESTERN CANADA self governing. Write your own constitution. Have your own language laws. Come to the meeting of the Western National Association. Hear the issues, ask the questions. 7:30 PM. March 17, Norway House, 1110 Hillside Ave. Free the West. Speaker Mr. Douglas Christie.

PENINSULA SINGLES CLUB

Invites all single, divorced, widowed or separated persons to their Sunday Night Coffee and Dancing Social, 7:30-10pm at New Dimensions Studio, 755 Yates St. Free dance lessons. For information call 382-0333.

FLEA MARKET
Sanscha Hall - Sidney.
Pat Bay Hwy and Beacon Ave.
Every Sunday commencing October 7, 9am-4pm. Items new & used - old & modern. Interest for all. Snack Bar. Admission: 25¢. Reservations: 656-3082.

SWAP & SHOP
Jacklin Centre (Langford) indoor/outdoor swap meet every Sat. and Sun. 9:30-3:30pm. Large 4x8 tables supplied. Phone 478-4696 for reservations. 3108 Jaklin Rd. Langford.

LESBIAN INFORMATION and social night every 2nd Thursday, 7:30-9:30pm. 106 Superior Street, March 27th and April 10th. Sponsored by Flag, Box 237, Station E, Victoria.

SWAP AND SHOP
Blanshard Community Centre, 901 Kings Rd. Every Sat. 10-4pm. Great bargains, new items and old. Sellers wanted. 388-7696, 387-5506

FIRST VICTORIA COUNTRY and Western Jamboree and Dance. White Eagle Hall, 90 Dock St. Crossroads Band. March 21st. 9-1am. $5 per person. Reservations, 382-5741.

UNITED NATIVES NATIONS are hosting a workshop from 10am - 5pm, March 15th, 1980. Dominion Hall, 802 Esquimalt Rd. Call 382-3020. Modern type dance will be held from 9-1pm.

VICTORIA SOCIETY FOR AUTISTIC CHILDREN
Rummage and bake sale, March 22nd, 9:30-2:30, Vic West Community Centre, 521 Craigflower Rd.

THE WIDOW'S ASSOCIATION will hear a talk on income tax by Mr. Dan McGrath. St. John's Church basement hall, 1611 Quadra at 2 pm. Sunday, March 16th. All widows welcome.

AT ST. DUNSTAN'S (SAN Juan and Tyndall) on Saturday, March 15 at 2 pm, a St. Patrick's Tea and sale will follow Edmond's House Glee Club.

COLUMBIAN OLD TIME dance every Sat. 9-12, Centennial Church Hall, David St. Refreshments. 477-4829.

INTERNATIONAL BALLroom dancing, live music. Strict tempo. March 15. Reservations only. Phone 477-5179.

SWAP & SHOP SOON
WESTERN SPEEDWAY

16 CATERING, BANQUETS and RECEPTION RMS

CROWN'S FOOD & BAR, CAtering for all occasions at any location. Varied menus, reasonable prices. 383-5622.

20 LOST and FOUND

LOST: BLUE RHOAN COCKER Spaniel, black and white mixture. Vicinity of Brentwood Bay and Central Saanich. Dog has been extremely ill and still requires treatment. If seen please contact 658-8270, 652-4989, 652-3121

LOST: 6 MONTH OLD MALE German Shepherd cross Collie, mostly black with tan legs and chest. Any information, contact J. Campbell, #8-737 Vancouver St. $50 reward for return.

REWARD FOR ANYONE WHO found a slightly used double bladed silver sword tie clip, in the downtown area. Please phone David Brian Pettifor, Blue House 479-1627.

MISSING FROM ESTEVAN area, medium sized black dog, Vancouver licence and blue plastic name tag, "Woolbur". Please call Mrs. Hutchinson, 592-6861. Reward.

LOST: MANS LARGE RING, odd fellows 3 link emblem, Monday, between Douglas and Oak Bay recreation Centre on View or Fort St. Reward. 382-1955

LOST-METCHOSIN/ROCKY Point area, small brown terrier, collar with name and address, "Amy". Reward. Call Sheila at work 382-3171, home 478-2522.

LOST: WHITE AND BLACK 9 month old cat, recently spayed stitches still in. Chemanius area. Phone Terry Cotton if found 245-3043 or 246-4407.

LOST: MALE MALAMUTE, very large, silver coloured, pink scar on nose, brown leather collar, extremely friendly, Sooke area. Reward. 642-5343

LOST: FEMALE TABBY WITH orange patches and white front. Three 4 day old kittens want their Mommy back. Inner Harbour area. 598-7255

LOST IN THE SOOKE VICINity green and red Parrot. Anyone seen bird please contact 642-5671.

DESPERATELY MISSED, third week lost, male black long-haired cat, white on chest. Reward offered. 382-3859f

FOUND-MALE KITTEN, ORange with orange and white circles around tail, between Cook/Fernwood. 382-6271.

LOST IN HAMPTON AREA last Sunday, blue point Siamese answers to the name "Cat". 479-5008

REWARD FOR BLACK MALE Persian lost home March 6, please return to 819 Ellery or 384-0908.

MARCH 12TH, WISHART RD. area, one young male collie spaniel cross, black with white paws. 478-2714

FOUND: LARGE MARMAlade cat, very unhappy. Please phone the Antique Shop, 382-4939 or 477-1210.

LOST: BROWN WALLET, CONtains bank money order, Victoria and Edmonton ID. Needed urgently. Reward. Bill, 721-5226.

LOST: YOUNG MALE LONG haired tabby cat. Answers to "Chico". Reward. 592-8083

20 LOST and FOUND

LOST: GOLD PENDANT, "Beatrix" inscribed on back. Reward. 658-8629.

FOUND IN FAIRFIELD/ROSS Bay orange and white male cat. 382-9385.

LOST: FAMILY PHOTO Album. 385-9302 before 1 pm, after 8 pm. Reward.

LOST-SMALL GRAY CAT. IF you see Howard, a neutered male, please call 592-7823.

FOUND: KITTEN, TABBY, male, 6 months, University, Arbutus Rd. area. 721-3587.

FOUND-GLASSES, GOVERNment at Bay, March 13th, mens, square rims. Apply Pacific 66.

FOUND: YOUNG MALE LAbrador-Terrier cross in Belmont Park, March 14. 479-2714

21 HELP WANTED GENERAL

SENIOR TRANSIT PLANNER
for the
CAPITAL REGIONAL DISTRICT

Salary: $1984-$2397 per month.
Applications are invited for the position of Senior Transit Planner. As a senior member of the Regional Transit planning team to be responsible for undertaking a range of transit planning duties which will involve continuing investigation and monitoring of existing transit services in the Region and the development and implementation of transit improvement programmes. Cooperation and liaison with staff from the Urban Transit Authority, the member municipalities and the Transit Operating Company will be essential parts of the duties associated with this position, as will dealings with the public on transit matters.
The successful applicant will be involved in the preparation and presentation of reports and recommendations to the Regional Board in relation to the Board's responsibility for planning transit services in the Region and for determining transit routes, service levels and fare levels.
Applicants should have academic training in the transportation and transit planning field, preferably at a Master's level, together with practical transit planning and operations experience in a medium sized or large transit system.
The successful applicant will be eligible to a broad range of employee benefits as provided by the Union Agreement.
Applications should be sent to the Employment Officer, Capital Regional District, P.O. Drawer 1000, Victoria, B.C. V8W 2S6 no later than Wednesday, March 19, 1980.

PLANNING ASSISTANT II
for the
CAPITAL REGIONAL DISTRICT

Salary: $1643-$1984 per month.
Applications are invited for the position of Planning Assistant II to work as part of the Regional Transit Planning team. Duties will include the implementation and maintenance of surveying and monitoring programmes related to existing transit services; the analysis of statistical data on the performance of services and the preparation of reports; investigation of potential changes to the transit system; maintaining up to date documentation of future land use and street changes likely to affect the transit system; assistance in the preparation and presentation of reports and recommendations to the Regional Board related to planning transit services, determining transit routes, service levels and fare levels. Cooperation and liaison with staff from the Urban Transit Authority, Municipalities and the Transit Operating Company will form an essential part of these duties.
Applicants should have academic training at University or Institute of Technology level in transportation or an allied planning field, together with good working experience preferably within a transit system organization.
The successful applicant will be eligible to a broad range of employee benefits as provided by the Union Agreement.
Applications should be sent to the Employment Officer, Capital Regional District, P.O. Drawer 1000, Victoria, B.C. V8W 2S6 no later than Wednesday, March 19, 1980.

DIRECTOR OF RESIDENT CARE

Required for a 50-bed Intermediate and Personal Care Facility currently under construction, which will operate in association with the Prince Rupert Regional Hospital, a 147-bed regional acute care facility.

The Director will have the opportunity to guide pre-opening preparation. He/She will be responsible for: the development of operating and capital budgets; the hiring of staff; and the initiation of programs and services for 50 residents and 10 day-care visitors.

Applicants should have nursing or social science background, interest and experience in gerontology, administration and program planning. Candidates with a qualification in health services administration will be given preference.

Excellent salary and fringe benefits. Please send curriculum vitae to:

Mr. P. Nichols
Assistant Administrator
Prince Rupert
Regional Hospital
1305 Summit Avenue
Prince Rupert, B.C. V8J 2A6

HOTEL GENERAL MANAGER

Required now for a full service Vancouver Island hotel. Must have several years management experience plus a sound background in food & beverage. Appropriate educational background an asset but not required. Salary, benefits, and bonus are competitive and commensurate with ability.

FOOD & BEVERAGE MANAGER

A very capable and energetic Food & Beverage Manager is required to take over the extensive catering facilities of a Vancouver Island hotel. Practical experience in all aspects of food and beverage operations and control and proven ability to train and motivate staff are necessary. Attractive salary and bonus.

If interested in either of these positions please respond in writing only with resume to:
PANNELL KERR FORSTER & ASSOCIATES
BOX 12517
1066 W. HASTINGS STREET
VANCOUVER, B.C. V6E 3X1
ATTEN: MR. R.H. BEALL

A COORDINATOR IW REquired for the Norht Island training program in Port Alberni. The coordinator will design and monitor life and work skill training. for Young adults with mild mental retardation. The position requires a mature orpaninzed person with well-honed interpersonal skills. Written applications will be accepted up to and included 24th March 1980. For further information, 112-723-2724, 112-724-1118. Address applicatins to G.E. Murton, RR3, Vickson Dr. Port Alberni, V9Y7L7.

WOMEN'S
Residence Don required. Self contained suite available for Resident Don for reduced rent. Must be eligible to live in women's residence. Required to be available for emergencies and telephone answering from 9pm to 8am weeknights and Saturday 5pm to 8am Monday. 1 weekend per month off. Commencing approx. April 15th. Applications at front desk Victoria YM-YWCA, 880 Courtney St.

21 HELP WANTED GENERAL

BAND ADMINISTRATOR TO work under the direction of the Cowichan Band Council. Will be responsible for organizing, planning, coordinating and directing the operations and activities of the band in accordance with council policies and regulations. Must have at least Grade 12 or equivalent with practical experience in administration. A working knowledge of functions and operations of band activities. Ability to exercise sound judgement in administrative technical policy and management matters. Ability to plan, assign, review and direct the work of a moderately sized staff and provide high degree of leadership. Demonstrated ability to deal effectively with people at all levels. Salary $18,000 D.O.E. Submit in writing with resume to Cowichan Band Council, PO Box 880, Duncan, BC. V9L3Y2. Deadline for applications in midnight March 24, 1980.

THE CORPORATION OF THE VILLAGE OF UCLUELET
Experienced Maintenance Man

This expanding Community of 1475 requires the services of a fully experienced maintenance man.
The successful applicant will be a self starter, thoroughly conversant with the installation and maintenance of water distribution systems, gravity sewer systems and related appurtenances. The applicant will also be experienced in the operation and maintenance of mobile equipment.
This position has an excellent future, as it will lead to the position of foreman and thence to Work's Superintendent. Wages and benefits are first rate and will be discussed at time of interview.
If you can qualify for this position, please send complete resume with references to the undersigned not later than March 28, 1980.
J. F. M. Henderson
Clerk/Administrator
P.O. Box 9
Ucluelet, B.C.
V0R 3A0

SCOTIA BANK
Hillside Shopping Centre
Requires immediately a senior Ledgerkeeper for Tues-Sat shift. Must have previous experience. Also require a part time (Sat. only) Customers Service clerk. Teller experience an important asset. Salary commesurate with experience. Apply in person Mon-Sat at Hillside Shopping Centre Branch.

WANTED MATURE RESPONsible couple to caretake country property. Duties include part care of horses, some maintenance of buildings and gardening, 3-4 hours housework 5 days a week, and responsiblity of property and animals when owners away. Will provide spacious house with appliances and salary. Please reply to Victoria Press Box 150 giving full particulars. References required.

PERSON NEEDED FOR PERmanent steady work in meat packing plant from Monday-Friday. Some delivery work, general duties and some dirty work. Perso. also needed for part time maintenance and preventitive work on automotives and machinery, could suit retired. All replies state experience, wages expected to Victoria Press Box 158.

TAILOR
Required By Large Retail Organization
Fully experienced mens clothing tailor, conversant with all phases of mens clothing alterations. Very good salary and benefits. Reply in confidence to Victora Press Box 98.

BUCKERFIELD'S LTD. "THE Growing People" have a position for management Trainee in their Duncan Store. This is an excellent opportunity for a high achiever willing to learn both Merchandising and the Agricultural business. Please send full particulars in a hand written application to Buckerfield's, PO Box 40, Duncan, B.C. V9L3X1

SCOTIA BANK-VICTORIA REQUIRES
Experienced Consumer Lenders
Full range of benefits
Salary commensurate with fxperiernce.
Resume to Mr. B. A. Stewart
Bank of Nova Scotia
P O BOX 1087
VICOTIRA B.C.
V8W 2T2

PHYSIOTHERAPY AIDE
Part time - Tuesday and Thursday mornings. A charitable organization requires a mature reliable physically strong individual to assist the physiotherapist in treatment of handicapped. Wage $3.50 per hour to be re-evaluated in 6 months. Starting date: March 24. Please reply to Victoria Press Box 181.

Required immediately. Experienced travel consultant with minimum 1 year IATA experience. Call 595-1044, Travel Network, 1552 Fort Street, Victoria.

GENERAL DUTY NURSE REquired immediately for 10 bed acute care hospital on Vancouver Island's Scenic Westcoast. Experience in obstetrics and emergency care preferred. Nurses residence available. Apply to Senior Nurse, Tahsis Hospital, Box 399, Tahsis, BC., V0P 1X0. 112-934-6322

ORTHODONTIC OFFICE REquires lab technician experience valuable but not necessary. Training program leading to permanent employment and excellent benefits. Applicant must have good manual dexterity and be a non-smoker. Please apply in own handwriting giving resume to Victoria Press Box 127.

WANTED: SKIPPER-INstructor for Cruise'n'Learn sailing aboard our 40' sloop between April and September. Must be familiar with Gulf and San Juan Islands and prepared to take 5-6 day cruises. Based Vancouver Island. Please send resume to Victoria Press Box 95.

JANITORAL CLEANING
Couple to clean common area and basement parking lots of modern downtown condominium daily. Approx. 25 hours a week. Must be bondable, reliable and experienced. Reply in writing to: H & G The Savoy, 777 Blanshard, V8W—2G9.

VANCOUVER
Desk clerk for mid size first class downtown hotel. Must be fully experienced and able to type well. Apply in writing to Miss Sandra Ingram, front desk manager, Sands Best Western Motor Hotel. 1755 Davie St, Vancouver, V6G1W5.

IN STORE DRAPERY SALESPERSON
Salary and incentive commission and full company benefits, full time position. Golds Fabrics and Draperies, 1585 Hillside Ave. Victoria. 595-3243.

WANTED IMMEDIATELY: Responsible person to babysit and housekeep for 3 very active children in Gulf Island Home. Serious applicants only please. $300.00 and Room and Board. Call Gwen 246-3731 days. 246-4209 evevings.

EXPERIENCED FULL TIME salad person and experienced part time dishwasher wanted. Apply in person only to chef. Experienced only need apply. Mon.-Fri. 9am.-3pm. Shortts Restaurant 910 Government St. Victoria, B.C.

MID ISLAND HOTEL, DINING room, coffee shop and banquet facilities requires experienced dining room cook. Applications in writing please to The Chef, Village Green Inn, 141 Trans Canada Highway, Duncan, B.C. V9L 3P8.

RESPONSIBLE PERSON FOR chicken farm near Duncan, light work, steady employment, suitable for male or female, will train, good wages to right person. 3 bedroom modern house included. Reply to Victoria Press Box 151.

21 HELP WANTED GENERAL

EXPERIENCED JANITORess/Janitor for light duty Janitorial, part time evenings, Monday to Friday. Must be bondable and able to work with minimum supervision. Apply to P. O. Box 517, Victoria, B.C.

MATURE DEPENDABLE, bondable couple required for a no pet, adult apartment in Duncan. Must be capable of all minor repairs and related duties and maintain good public relations. Apply to Victoria Press Box 46.

RELIEF/ASSISTANT COOK
The successful Applicant will possess the ability and skills to make a meaningful contribution to our kitchen. Applications to the Chef, Oak Bay Marina Restaurant, 1327 Beach Dr.

WAITER/WAITRESS WANTed. Flambe experience for unique, popular dining lounge with exceptional Clientele on Galiano Island. Superior Chef, good tips. Call 539-2233 Galiano Lodge, ask for R. Shuey.

TWO HOMEMAKER COMPANions for convalescent woman in wheel chair, one full live in, one part time live in. Vehicle preferred but not mandatory. Start immediately. Free room and board and remuneration. Call 381-2180

HAIRSTYLISTS
Be your own boss and work your own hours. Rent a chair from the Hair Fair. Only 2 chairs available at $95 week. Think fast and call Brett at 386-7843 for further details and advantages.

MARINA COUNTER CLERK, experienced sales clerk, this job includes knowledge of groceries, marine accessories, hardware, paint, and marine parts. Will train right person. Apply: Box 528, Duncan, BC.

BAKER OR BAKERS HELPER
Required to work on oven in wholesale bakery, day shift, experience preferred but will train. Apply in person to 1119 North Park St.

DAFFODIL PICKERS
NEEDED FOR
MARCH HARVEST
Register now at 205-3400 Douglas Street. 382-4274.

CHEF
Required for Restaurant in Victoria area. Apply with resume and salary expected to Victoria Press Box 129.

$200 PER MONTH FOR TWO hours janitorial work each evening Monday to Friday, in Victoria or Sidney. Must be bondable and have own transport. Write Victoria Press Box 133

NEEDED EXPERIENCED carpet/upholstery cleaner. Earnings $1200-$1600 per month. Phone 386-6701 days, 642-3175 nights. Colt Drapery and Carpet Cleaning.

MARRIED COUPLE TO WORK as permanent relief with teenagers in receifing home. Send resume by March 20th to: Station E, PO Box 252, Victoria, BC., V8W 2N2.

OPTICIAN REQUIRED FOR full time. Must have optical experience and be used to dealing with the public. Top salary and fringe benefits. Apply, Mrs. Parsons, 595-3511.

MATURE BABYSITTER wanted for one 3 year old boy, my home, Oak Bay area. Monday-Thursday, 7:30am-5:30pm. $15-$20 day depending on duties. 595-5887.

ALPHA HOME CARE. PERMAnent and part time live-in homemakers. In service training provided. Only live-in homemakers need apply. Between 9-4, 383-4423.

WANTED: RESPONSIBLE loving person to care for 4 month old, Monday-Friday, 8-4:30, commencing May 20. My home or your own. Gordon Head area. Victoria Press Box 148.

ATTENTION STUDENTS: WE have part-time work available in our stockrooms. Evenings or Saturdays only. Apply Woolco Department Store weekdays 10 a.m. to 4 p.m.

COOK, MINIMUM 3 YEARS experience to work morning or evening shift. Excellent wages. Send resume to Hospitality Inn, 3835 Redford St., Port Alberni, B.C.

MARRIED COUPLE TO WORK as permanent relief with teenagers in receiving home. Send resume by March 23rd to: P.O. Box 252, Station E, Victoria, B.C. V8W2N2.

ELECTROLUX CANADA REquires full time service person, must be bondable, previous experience an asset. Send resume and expected salary to Victoria Press Box 172.

FULL AND PART TIME FOR small country club. Must be of legal age and have own transportation. Knowledge of golf an asset. For appointment please call 479-2688.

PERSON REQUIRED FOR warehouse and Sales Counter in Industrial Company. Some mechanical knowledge an asset. Please state salary expected. Victoria Press Box 173.

JANITORIAL
Help wanted for Victoria area. Experienced only. Please apply to Victoria Press Box 70.

HAIRCUTTERS
A new Victoria Salon is opening with full service. Electa Corodo Booth etc. In strictest confidence Victoria Press Box 90.

WANTED: MATURE, EXperienced waiter/waitress for day and night shift. Apply in person after 12noon, Scotts Restaurant, 650 Yates.

LOVING DAYCARE FOR boys, 8 months and 3 yrs. 6 weeks, afternoons. Esquimalt area. Government registered or willing to. 385-9530.

MATURE, EXPERIENCED chambermaids wanted. Apply in person between 3pm-5pm, Head Houskeeper, Chateau Victoria Hotel.

JANITORIAL DUNCAN
Couple or 2 person cleaning team for building, few hours early evening. Mon. to Fri. 721-3232.

MATURE, EXPERIENCED waitress/waiter for private club, full or part time. Apply Catering Manager, 805 Gordon St. (side door).

EXPERIENCED FLOOR spray/buffer required for medical building. Must be bondable. Steady work, afternoon shift. Apply Suite 14-1120 Yates St.

WANTED, PEOPLE WITH pleasant telephone voice, hourly wage plus bonus. Good opportunity for the right people. 385-6322.

HANDICAPPED WOMAN needing total personal care requires live-in housekeeper-attendant, 48 consecutive hours weekends. $34 per day. 384-5623.

MATURE, EXPERIENCED waiters/waitresses wanted. Apply in person Meat Market Steak House, 535 Yates between 2-4pm.

WANTED: MATURE WOMAN to babysit a 15 month old boy in my home. Approximately 20 per week. Will pay good wage for reliable person. 595-7686.

EXPERIENCED MATURE Lady for Resthome work. Weekends 7 am to 11 am or 9 to 1:30pm. 598-3212.

EXPERIENCED CHAMBERperson. Apply in person 9am-noon, The Friendship Inn, 39 Gorge Road East.

WANTED: BABYSITTER FOR 8 month old girl. Near Esquimalt school. Prefer older woman. 382-3884 after 6:pm.

EXPERIENCED HAIRSTYlists, local with followings, high commission with benefits. 595-4711, after 6pm 383-1096.

SMALL GOURMET RESTAUrant in Sooke needs experienced cook; part or full time. 642-3421.

BABYSITTER WANTED, MY home, weekdays. 385-2956

21 HELP WANTED GENERAL

MATURE BABYSITTER needed, occasional days and evenings. My home Mt. Tolmie area. References. 721-3593.

URGENTLY NEEDED, 2 VOLunteer actors to do a benefit comedy show for hospital patients. 382-6001

"ON CALL GRAMMA". TO BAbysit during day or evevings, average of 10 days per month. $15 per day. 477-7917

HELP REQUIRED BY DOWNtown tobacconist, experience helpfull. Reply to Victoria Press Box, 160.

BABYSITTER URGENTLY needed, my home, part time to start, weekends included. Blanshard-Bay area. 384-0647.

RELIABLE MATURE BABYsitter required for occasional evening work, Bay/Fernwood area. 385-9284.

BARBER WITH SOME knowledge of styling required. Good opportunity. Confidential. Write Victoria Press Box 168.

EXPERIENCED BAKERY and delicatessen personnel wanted for Duncan. Send resume Victoria Press Box 179.

WANTED: EXPERIENCED fishing partner to help operate small charter boat, share ½ in profits if any. 384-0080.

EXPERIENCED COUNTER Clerk for fast food restaurant. Full time position. Pease call between 10-3 479-7014.

INTERNATIONAL METHOD model training instructor wanted in Kelowna. Reply to Victoria Box 157.

DINING ROOM COOK FOR Central Saanich restaurant. Call 652-2413 afternoons.

LOOKING FOR BABYSITTER for 2 boys, at my home, Vic West. 388-5806

FULLY EXPERIENCED COOK wanted for restaurant. Apply Victoria Press Box 130.

WANTED-FULL TIME HELP. Please apply in person, Mcdonalds, 1567 Cedar Hill X Rd.

WANTED: WAITERS/WAItresses full or part time. Apply in person to Mr. Mikes Sidney.

FULL TIME HELP WANTED for retail establishment. 388-4111

EXPERIENCED CHEF REquired. Reply to Victoria Press Box 153.

FOR AN EXPERIENCED ALL around baker there is a steady job available. 478-3932 for info.

BABYSITTER WANTED, Marigold/Burnside area, days full time. Phone 479-5893.

22 OFFICE HELP

SECRETARY TO STANDING COMMITTEES
CAPITAL REGIONAL DISTRICT

SALARY: $1121-$1337 per month.
Applicatons are invited for the position of Secretary to Standing Committees to prepare agendas, take and record minutes, be responsible for related correspondence and reports and other administrative duties.
Applicants should have minimum typing speed of 65 w.p.m. and shorthand of 120 w.p.m. and considerable previous secretarial experience including experience as a recording secretary.
Applications should be sent to the Employment Officer Capital Regional District, P.O. Drawer 1000, Victoria, B.C. V8W 2S6 no later than Friday, 21 March, 1980.

RECEPTIONIST NEEDED IMmediately for established downtown Victoria busy Real Estate and Insurance Office. Must like dealing with people, both phone and counter - type and be able with guidance and training to work on own initiative as well. This is a varied job with a good future for right person. Smartness in appearance and willingness for participating, when necessary, for filling in and assisting other Property Management Receipting etc. essential. Personality & enthusiastic approach is an absolute must for this particular office - plus conscientious effort for accuracy. Resume & references please. Immediate responses would be appreciated as long as Person in question does have these essential qualities. Reply to Victoria Press Box 147.

ASS'T. ACCOUNTANT

This career oriented position offers a variety of duties - successful candidate should possess a pleasant personality along with the following qualifications. 3-4 years banking or trust company background with teller and general accounting experience. The ability to deal with the public effectively plus supervision of 2 or 3 staff members, some knowledge of computors an asset. Salary $950-$1050.

PRIME PERSONNEL
320-1070 Douglas Street,
385-7012

Typist Receptionist
Required for small downtown public accounting office. The work is varied and demanding, and will include the use of a computer system for which training will be given.
This position will suit a non-smoker, with a typing speed of 60 wpm or more, who enjoys a daily challenge in the work environment.
Commencing salary $900.
Please write in confidence to P.O. Box 143, Victoria.

BOOKKEEPER/SECRETARY
Experienced, mature person required for permanent, full time position. Applicant must have ability to deal with the public. Previous bookkeeping experience and an accurate typing speed of at least 50wpm. This is a busy office requiring a self-motivated, industrious person. Please apply in writing to P.O. Box 2099, Sidney B.C. V8L3S6.

DENTAL RECEPTIONIST
Required early April by young and extremely busy non downtown family practice. Excellent salary and job benefits for the right individual interested in secure long term position. Submit detailed personal resume in confidence and own handwriting to Victoria Press Box 124.

RECEPTIONIST WANTED for medical office, 30 hrs per week. Individual must be assertive and well groomed. Applicants with previous medical experience & 50 wpm typing preferred. Send letters of reference with resume to Victoria Press Box 134.

IMMEDIATE POSITION OPEN for junior bookkeeper, some experience helpful. Aptitude for figures essential. Also includes typing and clerical duties. 385-9774 between 9am-5pm. Monday-Friday.

EXPERIENCED LITIGATION secretary required, dictaphone, fast accurate typing, salary commensurate with experience. Please write to 837 Burdett, 2nd floor, Mr. O'Connor.

FULL TIME TEMPORARY employment with well known accounting firm. Personal income tax experience required. Please send resume to Victoria Press Box 143.

MATURE RECEPTIONIST for veterinary clinic, Monday-Friday, 5 hours per day, no previous experience needed but must be able to type. Reply to Victoria Press Box 146.

DEVELOPMENT COMPANY requires experienced receptionist/stenographer, 1 girl office/must be self starter. Salary negotiable. Send resume to Victoria Press Box 125.

REAL ESTATE OFFICE REquires regular part-time receptionist. Must be neat in appearance and have good typing abilities. Call Monday 381-2233 and ask for Holly.

22 OFFICE HELP

CERTIFIED DENTAL ASSISTANT starting April 15th. Submit resume in person to Dr. M.H. Faryna, #208-2951 Tillicum, by March 26th.

LEGAL SECRETARY 3-5 years experience in litigation and family law. Salary $1000-$1300 per month. Contact Andrew Stewart 388-6600.

FULL TIME TELLER REquired, experienced preferred. TD Bank, 598-5171.

23 SKILLED TRADES

B.C.
REGISTERED NURSES
Full time
And Casual R.N.s
For All Shifts
Juan de Fuca Hospitals is an extended care complex in Victoria. The Glengarry Unit requires full time and casual R.N.s for all shifts.
R. N.s are required to be team leaders in providing a home like environment in which recreation and social activities are considered an important part of Health Care. This is reflected in the hospitals philosophy of valuing humnan dignity and worth. Salary and benefits are according to the RNABC Collective Agreement. If you are a Registered Nurse or could become registered within 3 months (extended care experience is desirable). Please respond in writing to:
Director of Employee Relations
Juan de Fuca Hospital Society
1450 Hillside Avenue
Victoria, B.C.
V8T 2B9

Engineering & Survey
Field Technicians Wanted
Applicants to be able to act as party chiefs in either discipline. Experience in Municipal Services design layout including ability to do supervised drawings mandatory for position as Engineering Technician. Several years experience in cadastral land surveying required for position of legal surveying assistant.
Resumes of experience, references and salary history, to be submitted to: J.E Anderson & Associates, #211-3347 Oak Street, V8X 1R2.

SUBURBAN MOTORS
REQUIRES
Journeyman Mechanics
Applicants must be fully licenced. Experience with Ford products an asset. Front end and alignment skills useful, but not necessary. Excellent befefit package and working conditions. Apply in person to JACK MANAREY or DAVE VALLANCE, at 3377 Douglas St.

SUBURBAN MOTORS
REQUIRES
Journeyman Autobody Repairman
Applicants must be fully licenced and able to perform repairs on all makes of automobiles. Excellent benefit package and working conditions. Apply in person to Mr. JACK MANAREY, 3377 Douglas.

ESSO CAR CLINIC
REQUIRES
Journeyman/Automotive Technician
Applicants must be fully licensed and able to perform repairs on all makes of automobiles. Excellent working conditions and benefits package. Apply in person to Mr. Tom Martin or Ralph Connor at 1700 Hillside Ave. between 9-5.

R.N. SUPERVISOR
OF REHAB. & EXTENDED CARE NURSING
Full time position available at the Gorge Rd. Hospital. Rotation on days, evenings and nights. Position will invlolve utilization of skills in staff development and orientation, interviewing and quality patient care. Salary $10.01-$11.77 per hour. Qualified applicants please apply to Personnel Office, Gorge Rd. Hospital, 63 Gorge Rd. E. Victoria. V9A1L2.

G.M. DEALER
VANCOUVER ISLAND
REQUIRES PARTS PERSON
If you are qualified we offer you top wages in a pleasant community. Phone, write or visit Egil Nieuweiaar
AT SEALE & THOMSON LTD.
Chev-Olds Dealer
Courtenay B.C.
Ph. 334-2425 Box 3399

PARTS PERSON
Well established Toyota dealership requires an experienced parts person. 3-4 years experience preferred, excellent opportunity to move up to parts manager. Salary to be determined by experience. Excellent company benefits including car. For appointment call 758-9103 ask for Joe Cunningham or Gerry Lappin.

INSTRUMENT PERSON REquired for legal survey firm in Duncan. Must have experience in Cadastral surveying. Resume and references to Victoria Press Box 32.

WANTED-EXPERIENCED drafts person to work part time on small mapping and legal surveying plans on a contractile basis. First class workmanship required. 388-5813.

MAJOR TIRE AND MECHANIcal Shop looking for experienced and energetic alignment and front end man. Familiarity with brakes an assett. Reply Victoria Press 178.

EXPERIENCED 54" CIRCUlar head rig sawyer, IWA rate and benefits. G. W. Dorman Pulp Chip Co. Ltd., 1840 Stewart Avenue, Nanaimo B.C., 753-1161.

BOOKKEEPER, FULL TIME, experienced only, large marina. Ac-r, ac-p, payroll and banking. Reply in writing: Duncan Post Office 528.

JOURNEYMAN MECHANIC with experience in logging industry. I.W.A. rates and benefits. 642-5237.

ALUMINUM SOFFIT AND SIDing applicators. Only those with experience and own tools need apply. 382-5154.

FRAMING CREWS WANTED. Phone 656-7723 between 8 am-4pm.

CAR STEREO INSTALLER with some electronic knowledge. Reply to Victoria Press Box 170.

24 SALES PERSONS AND AGENTS

A. E. LEPAGE
WESTERN LTD. REALTOR

JOIN US
Business is increasing and we have need for several licensed salespeople. Let's have a chat about how we can help you in 1980 sales. For a confidential interview call 477-7121: R. RAWNSLEY, MGR., A. E. LEPAGE WESTERN LTD.

PROFILE:
You are a manager earning a salary of $25,000-$35,000 annually. You know you are worth 2 or 3 times that amount, you are looking for your break. You found it. Call 386-2874.

BUILD A BUSINESS
Start in your own neighbourhood. Exceptional opportunity for growing income with fast, repeat customer service. Full or part time. We will back you all the way. For appointment call 656-7448.

24 SALES PERSONS AND AGENTS

BLOCK BROS.
"THE BESTSELLERS"
REAL ESTATE
CAREER
TRAINING PRODUCES SUCCESS
Block Bros. will train you in sound proven methods enabling you to quickly reach your desired level of success. Successful progressive salespeople
ARE NOT BORN, THEY ARE TRAINED
Call today, interviews by appointment only. (Held strictly confidential.)
CALL
"THE BESTSELLERS"
Sidney-Colwood 478-5561
Bill Wonnacott
Douglas St. 386-3231
Bob Hahn
Shelbourne 477-1841
Bob Cullum
Bernie Wilkinson

SECURITIES SALESMAN
Required to assist an Alberta based mortgage company with the marketing of its investments in Victoria. The prospectus has not been cleared in B.C. but application has been made. The individual must have passed the Canadian Securities Exam, be bondable and eligable for registration as a securities salesman. Recently retired individuals may be interested. A generous commission structure is available.
Apply in writing with a brief resume to:
George Larson
General Manager
Tower Mortgage Ltd
#408-10355 Jasper Avenue
Edmonton, Alberta, T5J1Y6

ROOM AT THE TOP
Challenging career position available with an all Canadian Sales Finance Company.
IF YOU:
Enjoy work involving public contact.
Have a grade 12 level of education.
Have at least 1-2 years business experience.
WE PROVIDE:
Thorough training.
Good promotional opportunities
Excellent salary and benefits.
For an appointment to discuss a rewarding future please telephone: Mr. Hurlburt, 385-2401. Trans Canada Credit Corp. Ltd. 210-1207 Douglas.

DUNSMUIR 388-7868
LICENSED REALTOR'S
WANTED!
"In House Listings"
"Good Location"
"Easy Parking"
"Experienced co-workers"
Better than average
COMMISSION splits
CALL NOW
in confidence to:
K. M. Porter Res. 656-5235
23 Burnside Rd. W. 388-7868

A. E. LEPAGE
WESTERN LTD. REALTOR
I. C. & I.
We require a licensed realtor experienced in I.C.&I. sales and commercial leasing. Call R. RAWNSLEY, 477-7121

SALES PERSON
Required by well established Victoria based firm. To call on retail trade. Salary plus commission. Excellent remuneration and possible advancement to sales management for the right individual. Frequent travel involved. Must be available by April 1st. Reply Victoria Press Box 107.

IN HOME DRAPERY SALESPERSON
Minimum 1 year custom drapery experience required. Excellent opportunity for high earnings. 90% sold from our own stock fabrics, therefore we deliver faster and sell for less. Call Leslie Elliott at 595-3243 for interview..

REALTORS
2 aggressive residential salesmen needed. 80% commission, low-overhead. Be your own boss and take home the rewards. This will be the best year yet in real estate.
Call Vic Smith
Smith, Dobson Estates Ltd.
384-1424 388-5464 pager 610

SALES DESK TRAINEE
Career mined grade 12 gratudate for well established local steel service centre. Position encompasses pricing, estimating, phone and counter sales and general clerical work. Please submint resume in own handwriting to Victoria Press Box 176.

OAK BAY
Margetts & Gower Oak Bay Properties Ltd. have an opening for a Real Estate sales person who would like to work in a smaller office, with congenial staff. Call 592-2407 and ask for Peter Margetts or Alec Gower.

EQUIPMENT SALES
Representative needed for south Island territory, selling International Construction Equipment. Excellent salary commission package. Car supplied. Apply to: T.E. Widmeyer, Nanaimo Branch Manager, CAE Equipment, 758-3973.

EXPERIENCED STEREO salesperson for large Campbell River stereo store. Good working conditions, pay negotiable, excellent opportunity for advancement for right person. Write: Manager, Family Music Center Ltd. 968 Island Hwy, Campbell River.

WORK FOR YOURSELF, A newly established Victoria business requires 2 salespersons for retail sales of built-in vacuum systems. Excellent earning potential for the right individuals. Experienced persons preferred. Leave name and number 384-5223.

HOMARK TV & STEREO REquires qualified salespersons with own transportation. This is a commission position only with an exceptionally high income potential. Apply in person only at Homark, 27 Burnside W.

DISTRIBUTORS WANTED
Ground floor opportunity in direct sales, minimum overhead, unlimited territory, a first time product in the Western Provinces. Olohan Enterprises, Box 634, Aldergrove, B.C.

PERMANENT PART-TIME and full time positions available immediately. If you have a car call 388-7325 to arrange an interview. No experience necessary.

TELEPHONE SOLICITORS required, no experience necessary. Phone for interview 388-7325.

25 TEACHERS

PRE-SCHOOL TEACHER needed for 5 day week program. 384-4911 or 384-4862.

25 TEACHERS

SCHOOL DISTRICT #87
(Stikine)
Applications are invited from competent teachers for the Stikine School District as a number of vacancies are anticipated in the areas of grades K-12, subject specialists, administration and industrial education.
A district recruiting team will be interviewing prearranged applicants between March 31-April 3, 1980, at the Sheraton Landmark, Vancouver. This dynamic rural region of north west British Columbia offers challenging teaching opportunities, substantial salaries and northern incentives package, and exciting outdoors recreation possibilities.
For interviews, interested teachers may apply with complete application and resume by March 21, 1980 to: "Teaching Stikine", District Superintendent of Schools, Box 190, Cassiar B.C. V0C 1E0.

DEPT. OF ENGLISH
The Department of English at the University of Victoria invites applications for a limited number of sessional appointments to replace Faculty on leave. The positions will be for the academic year of 1980/81, beginning in Sept. 1980. Successful Candidates will be asked to teach Composition Courses, principally at the first year level. Candidates should submit a currant curriculum Vitae, stating academic and teaching experience, and including the names of 3 referees. The dateline for the reciept of applications is April 5th, 1980. Applications should be addressed to Dr. E. Berry, Acting Chairman, Dept. of English, University of Victoria, P. O. 1700, Victoria B.C., V8W 2Y2.

PRE-SCHOOL SUPERVISOR wanted Tuesday and Thursdays beginning September at Gordon Head Pre-School. A member of the V.I.C.P.A. Applicants must be fully qualified and licensed with the P.C.C.F.L.B. References required. Apply in writing to E. Monrad, 1010 Ridgeway Pl., Victoria, V8X 3C4 or phone 477-5011 for information. Closing date for applications April 1st.

FULLY TRAINED MONTESsori pre-school teacher required for Victoria school in September. Mail application in full to: S. Slavik, 401 Ker Ave., Victoria.

FULL TIME POSITION AVAILable April 1st for assistant having E.C.E. certificate to work with 3 year olds. 384-8058.

26 PART-TIME or TEMPORARY HELP

School District #57
(Prince George)
Invites applications from
EXPERIENCED TEACHERS
Education personnel staff from School District #57 will be at the Executive House on April 2 and 3, 1980 to interview for anticipated teaching positions for September, 1980.
Teachers with experience may request an interview by contacting:
Director of
Education Personnel
SCHOOL DISTRICT NO. 57
(Prince George)
1894-9th Avenue
Prince George, B.C.
V2M 6G6
Telephone: 564-1511

AVON
EARN MONEY IN YOUR SPARE TIME. Sell Avon while the kids are at school. Be your own boss and set your own hours.
Call 384-7345

WANTED: PART TIME SECretary for 1 man office. Must have typing and bookkeeping experience and general secretarial training. Required to answer phones, type correspondence and keep books up to date. Hours: 10-3, three days a week. Salary negotiable. Please send hand written resume to Victoria Press Box 154.

Assistant Program COORDINATOR
Challenging career oriented position in youth work. Must have experience in program planning, working with youths and some post secondary education. 383-1101.

MATURE BABYSITTER FOR 2 school aged children, Happy Valley area, 4 days a week Tues-Fri. beginning 2:45pm, 3-6 hours daily. Also school holidays. Own transportation and must be willing to go through daycare. Victoria Press Box, 174.

PART TIME TYPIST, (FLEXIble hours) required by small engineering laboratory. Excellent typing skills plus technical orientation required. Union pay scale plus some accomodation of your lifestyles. 382-5141 for interview.

EUROPEAN SPA
Part time instructors wanted for ladies department, must be slim, enthusiastic and enjoy working in a friendly atmosphere. Apply in person on Tuesday between 10-1. 1570 Hillside.

JANITORIAL FIRM REquires part time floor maintenance person. Must be experienced, must have valid B.C. drivers license. Evening work only. 2519 Douglas St.

PERSONABLE AND ENERgetic person with sewing skills 20 hrs. per week, $4 per hr. Varied duties, in window covering shop. Victoria Press Box 149.

RELIABLE, EFFICIENT MAture person for house cleaning. 6 hours per week. Old W. Sannich Rd. area. Car and references required. 479-5623.

PERMANENT PART TIME teller required, 10:30-2:30, Monday through Friday. Previous bank teller experience required. For appointment 388-5511.

WANTED TELEPHONE SOlicitor 15 to 20 hours per week, $5 per hour to start plus bonus. Call 385-5751 or 477-7333 ask for Jim or Glen.

PERSON TO WORK PART time, cosmetic, wig and gift shop. Previous selling experience in these areas required. 595-6262.

EARN EXTRA INCOME FROM a part time business. Write including phone to Box 6363 Victoria, V8P 5M3.

REQUIRE LOVING RELIable sitter, evenings Tuesdays through Saturday, Carey Rd. area. 479-1984

FISH AND CHIP-GRILL COOK wanted, part time, only experienced need apply. 478-4221.

PART-TIME TYPIST REquired, TD bank, banking experience preferred. 598-5171

SALES CLERK. APPLY LILlian West Bakery, 773 Fort Street before 1pm.

WANTED EFFIECIENT AND relaible cleaning Lady 1 morning a week. 592-0765.

28 EMPLOYMENT SERVICE

RESUMES THAT GET JOBS. Professionally prepared. Personal, confidential service. 385-6145.

RESUMES PROFESSIONALly prepared. Realistically priced on an individual basis. 384-4428 eves. until 9pm.

30 SITUATIONS WANTED

EXPERIENCED PAINTER needs work. Interior and exterior. Small plaster repairs. 592-7137.

30 SITUATIONS WANTED

BRITISH HOTEL MANAGER and wife now in Vancouver, are interested in residential hotel or large motel, preferrably Vancouver Island, available immediately. Victoria Press Box 37.

WOULD LIKE TO MANAGE small hotel or motel. Had own store for 25 years. Managed large hotel in Saskatoon. Bondable. References provided. Jim Munro, Box 127, Langham, Saskatchewan, S0K 2L0.

MALE, EARLY 30'S, REquires, employement, intelligent, amicable, conscientious, organization qualities, fine art, commercial art, photography, world travel. 383-1484, 850 Daffodil.

COMPANION HOUSEKEEPER position wanted in Victoria. Refined quiet woman, good cook, honest, reliable. Pleasant disposition. Non smoker, drinker. Reference. 388-7861 room 313, 9 am-1pm. 7-10pm.

BOOKKEEPING, TYPING, done in my home. Background in real estate, insurance, banking, etc. Provide good service to individual or small business. 381-6283.

EXPERIENCED HOUSE cleaning, bathroom, walls, floors rewaxing, carpet steam cleaning, easter special rates. Book now, hours or contract. 386-0846.

DEPENDABLE, HARD WORKing woman seeking employment as gardener, painter, housekeeper or any other odd jobs, $5 per hour, 385-1174.

GARDEN CLEANUPS, LAWN mowing, general odd jobs. Prompt service. Reasonable rates. Duncan area. 743-9268 after 6.

GOLDSMITH
10 years experience in design, creation and repair of fine quality jewelry. For resume, reply 1843 Kings Road.

SEMI RETIRED SEAMAN, shipwright, oil bargeman, marine sales, security, part time OK. 592-8050

EXPERIENCED TYPIST, IBM Selectric. Reasonable rates. Mrs. D. Perry, 598-3446 evenings.

GARDENING, BY RELIABLE woman. Landscaping, nursery, vegetable. Experienced. Hourly rate. 381-0481 after 4.

MAN 26, CLASS 1 LICENCE with air, seeks job driving. Four years experience hauling on Alaska Highway. 652-1392.

MAN WITH TRUCK WILL DO cleanup, hauling, chainsaw work, etc. Reasonable. Tony 474-1014.

RELIABLE WOMAN WITH pickup will do basement and yard cleanup, also gardening. 382-2109

EXPERIENCED DRESSMAKer available for sewing and alterations. Reasonable rates. Duncan area. 743-9268 after 6.

SAVE NOW! INTERIOR painting done to your satisfaction, reasonable, reliable. 479-3250.

PAPER HANGING
Interior painting. 479-7816 or 479-9215 after 4:30.

TYPING LEGAL, GENERAL. Call after 5:00 or anytime weekends. 384-4275.

ALL TYPES OF CARPENTRY work, by the hour or contract. 478-8588.

GARDENING, LAWN AND yard maintenance. Good work. Low rates. Andy 592-7381.

PARTIALLY TRAINED SHIPper-receiver, want to finish training. 385-0829.

2 RELIABLE MOVERS NEED work, available any time. 386-2389, 383-9964.

INTELLIGENT YOUNG FEmale, seeks full time employment, 381-6471 anytime.

EXPERIENCED HOUSEkeeper, $4 hour plus transportation. Phone 386-5104 evenings.

PART TIME GENERAL OFfice duties wanted. Please phone 385-0945

EXPERIENCED CLEANING lady with good reference. Please write Victoria Press Box 165.

LOOKING FOR PART TIME full time work. Phone Glen 592-1856.

EXPERIENCED MOTEL MANagers require full or part time position. Victoria. 386-7557.

LIVE—IN CONVALESCENCE care, local references. Own car. $40 per day. 385-0645.

PAINTER NEEDS WORK. Reasonable rates. Call Roy 381-6274.

RELAX WHILE YOU WORK. Child care my home, Marigold area, 479-1539.

ROOFER, CEDAR SHAKES. Duroid and repairs, 20 yrs. experience, 382-9179.

RENT—A—KID
Help with odd jobs, 387-5506

HEAVY EQUIPMENT OPERAtor needs work. 386-2389.

TWO FOR ONE HANDYMAN. Odd jobs. 598-8588.

34 PRE-RECORDED MUSIC

PAPA BEAR PRODUCTIONS
—LIVE or RECORD MUSIC
—CATERING SERVICES
—BARTENDER SERVICES
385-2832

M C MOBILE MUSIC
592-7382

SPINKY'S
Priced to Fit Your Budget.
BAR SERVICE available.
656-1652

STARR SOUND LTD.
Ballroom, rock and disco
386-1230

"STUBBIES" CANNED Music. Weddings a specialty. Phone 652-2783.

CJR CANNED MUSIC.
598-4717.

36 BUSINESS SERVICES AND DIRECTORY

Accounting

CHARTERED ACCOUNTANT, available for bookkeeping, write up work, financial statement preparation. From personal residence. Murray Ellis, 385-1011.

INCOME TAX, PERSONAL, small business, rentals, capital gains, etc. Full accounting services. Mr. McPherson 479-4541 or 388-4413.

COMPLETE ACCOUNTING and bookkeeping services. Also preparation of personal income tax returns. G. Spence 721-5165.

TAX
Personal returns prepared by specialist. One day service. 386-1710

Appliance Repairs

ABC ELECTRIC LTD.
831 YATES ST. 382-7221

Appraisals

REAL ESTATE APPRAISALS
D. M. (Doug) MacKillop
386-7545.
Island Homes Realty Ltd.

BUILDING INSPECTION from foundation to roof. 478-1560.

Babysitting

BUTTONS & BOWS DAYCARE Center, 312 Benhomer. 478-1314.

36 BUSINESS SERVICES AND DIRECTORY

Babysitting

WILL BABYSIT IN MY HOME, 1 year and up, Monday-Friday. 7am-5pm. Burnside Rd. West. Tillicum area. 381-1292

WILL BABYSIT, MY HOME, Gordon Head, weekdays. Nutritious meals and snacks. Ages 3-5. References. 477-2320.

WILL GIVE LOVING CARE and attention to your child in my home. Preferably 2 or older. Call Dot 595-6515.

RESPONSIBLE PARENT will babysit by the hour, day, weekend, Easter holidays or while you holiday. 652-4236

RELIABLE WOMAN WILL BAbysit pre-school children, your home, James Bay area. References. 381-0882

ATTENTION MOTHERS
Loving care, for 2 year old or up. My home. Monday to Friday? Gorge area. 386-1258

LOVING MOTHER WILL DO daycare, any age. Near Lakehill School. 479-0660

WILL DO DAYCARE, MY home, ages 2 and up. Registered with Human Resources. 478-4587

RESPONSIBLE MOTHER will babysit, any age, next to Happy Valley School. 478-1302.

WILL BABYSIT IN MY HOME weekdays, Gordon Head near Mt. Doug Park area. 721-3323.

Brick Layers

25 YEARS' EXPERIENCE, fireplaces, chimney repairs, house facings, etc. Doug, 479-5975, 721-5012.

THE BLUE ARMY
385-7755

Cabinet Making

KITCHEN CABINETS, BATHroom vanities, counter tops, all custom built or refacing old cabinets with new modern designs with low price. For free estimate 479-7245.

Carpenters

FINISHING CARPENTER and cabinet maker, quality work, reasonable rates by hour or contract. I also specialize in Canadiana furniture, gun cabinets, platform rockers, round tables, etc. 642-3518.

RENOVATING?
Want some ideas! Kitchens, bathrooms and rec rooms my specialty, for a free estimate call Terry, 479-9573.

F. J. CONSTRUCTION. ALL sorts of carpenter work, additions, alterations, finishing, framing, etc. Private and commercial. Free estimates. Call Fred Jorgensen, 642-3075.

"PANDA ENTERPRISES"
Craftsmanship at reasonable rate, renovations a specialty. Permit drawings, design, finish carpentry. Independent local carpenter. 382-5490.

LICENCED (INTERPROVINcial) carpenter-estimator. Renovations, additions, all work guaranteed. References. R.J. Kennedy, 385-8977.

IF YOU ARE TIRED OF MEdiocure workmanship, call Robert Innes, 598-2795 evenings, for all home renovations, additions, rec rooms, etc.

ELCON PROJECTS LTD
Free estimates
Days 384-3323 Nights 592-0322

CARPENTER, 35 YEARS EXperience, renovations and new construction. Free estimates. After 6pm. 479-9522

OWENS CONSTRUCTION, custom finishing, cabinets, tudor, pubs, siding, contract or hourly. 386-2745.

OAK BAY
Community Carpenter. Additions, renovations, finishing, cabinets. Call Terry 595-6046.

YOUNG CARPENTER WILL do renovations, sundecks, patios, siding. No job too small. 652-3753.

TWO MEN
Experienced in all phases of carpentry. Hourly or by contract. Glenn 383-5357

REMODELING, ADDITIONS, stairways, entrys, all home and commercial repairs. Phone 477-7382.

$12 PER HOUR FOR ALL REmodelling services. Carpentry, wiring and plumbing. Excellent references. 656-4738.

FINISHING CARPENTER, basements, sundecks, cabinets, siding. Free estimates. Reasonable. Terry 652-4572

SPECIALIZING IN ADDItions, renovations and kitchens. So for quality work and free estimates phone Dave 656-1768.

THE BLUE ARMY
385-7755

JONES BROS CONSTRUCTION
Quality framing.
656-2164 656-1897

PERMA CONST. LTD.
FREE ESTIMATES, 384-2323

NEW CONSTRUCTION OR renovations, planning, drawing, layout and work. 656-4947.

COMMERCIAL
Carpentry - Display cabinets - Designs. Call Terry 595-6046.

RENOVATIONS AND NEW construction, very reasonable, fully qualified. 386-0669.

BUILDING, START TO FINish. By hour or contract. 477-9448.

ENERGY SAVING RENOVAtions. Deluxe woodworking. 386-0798

CARPENTRY, HOME REpairs and improvements. Call Rove Lovgren 384-4416.

FRAMING CREW AVAILABLE immediately. Phone Bob, 652-5527 after 5pm.

FINISHING CARPENTER, fully experienced. Call 479-0584.

SMALL JOBS A SPECIALTY.
Call 598-2920

FRAMING CREW AVAILable. Call Kase 652-3433.

CARPENTER FULLY QUALIfied needs work. 386-0669.

FRAMING CREW WANTS work. Phone John 652-1395.

Carpet Cleaning

ACE
CARPET AND UPHOLSTERY
CLEANING SPECIAL
$34.95 for living room and dining room. Hall $10 extra. Chesterfield and chair, $55. 385-3262.

REGIONAL CARPET CLEANing, steam cleaning. Living room, dining room, hall, $45. 478-8518

EXPERIENCED UPHOLstery, carpets, steam cleaning. Special rate. Easter. Book now. 386-0846.

PHIL'S CARPET CLEANING, steam cleaning carpets, chesterfields, chairs. 474-1808.

Carpets and Linoleum

HOURIGANS
CARPETS AND LINOS LTD.
FLOOR COVERING
SPECIALISTS
715 PANDORA AVE. 386-2401

18 YEARS EXPERIENCED carpet layer. Cheap for cash. Installations, repairs, restretch. Phone Master Power Wash 384-6818 anytime.

36 BUSINESS SERVICES AND DIRECTORY

Carpets and Linoleum

BEAVER
HOME CENTRE
1581 Hillside 595-1225
Carpeting a new home or recarpeting your present one see the Homemakers. Contact Mal Connors, 595-1225
You Install!
We Install!
12 month warranty on our installations.

CARPETS AND LINO INstalled, reasonable rates, free estimates, workmanship guaranteed. 383-6791.

INSTALLATIONS, CLEANING, repairs, restretches. Free estimates. 388-6543 or 388-6275 Pager 2316

CARPET AND LINO. WE LAY the best and fix the rest. 479-0782.

Cement

G AND R CONCRETE FINISHers, all type of concrete work. No job too small. Phone 383-8985 after 4.

STAN FRY CEMENT FINISHing. All sizes of jobs, small or large. Free estimates, call 384-4806 or 388-6275 pager 2924.

FORMS, CEMENT WORK, steps, foundations, sidewalks, etc. Steve Laszlo 479-4756.

Ceramic Tiling

CUSTOM CERAMIC TILING, free estimates. All work guaranteed. 656-5494.

CALL ANGELO'S FOR YOUR ceramic tile installation. Walls, floors. 479-5966.

Chimney Service

BLACKSTACK CHIMNEY Sweep. Insured tradesmen. Brick chimney repairs. Member of Blue Army, B.B.B. 384-7811, 9 a.m.-9 p.m.

ESQUIMALT CHIMNEY Sweeping, 6 days a week, full service. 385-6994

Cleanup Service

NO CASH NEEDED
Attics, basements, yards. Any kind of junk hauled away. Also buy & sell anything of value. Bob's, 386-2451 or 478-8789

GORDONS SERVICE
Household repairs, cleanup, yards, basements, hauling, delivery. Evenings 478-8251

REASONABLE CLEANUP. Yards, basements, etc. also hauling, free estimates. 479-5823, 656-5671.

GORDONS SERVICE
Household repairs, cleanup, yards, basements, hauling, delivery. Evenings 478-8251

CLEAN-UP YARDS, COMposts and basements, prompt service, reasonable rates, 478-4943.

FOR ALL TYPES OF CLEANup and gardening at fair price. Call 388-4752.

LOOKING FOR A DEAL? OUR ¾-ton truck takes most loads for only $13.50. 383-0805.

CLEANUP MAN AND EMPTY truck looking for work, reasonable. 385-7965.

HAULING AND CLEANUPS. Basement, yard, compost. Free estimates. Eugene's, 383-3528.

CLEANUPS, BASEMENTS, attics, yards, composts, and junk hauling. 658-5406.

FATHER AND SON WITH VAN, delivery, cleanups, etc. 386-9500.

WILL PICKUP ANYTHING BIG or small. Call Paul 478-6832.

Contractors

WHEATON CONSTRUCTION LTD.
General Contractors
Building Consultants
385-5702

FARMER CONSTRUCTION
Design — Renovations
388-5121

WIGMAR CONSTRUCTION
The Renovations Expert
388-5113

QUALITY WORK AT REASONable prices, 30 years, most types residential and commercial construction. Plans, estimates, references. Jack Glover 656-3745.

EXPERIENCED CARPENTER will do renovations, stucco, drywalling, masonry, etc. Will sub-contract. Reasonable rates. 112-537-2820.

T.&C. BUILDERS LTD.
Framing
385-5293 385-8587

COMPLETE RENOVATION and addition service, quality workmanship at a reasonable price, free estimates. 656-1884.

SIDING AND FINISHING, contract or by the hour, Sidney and North Saanich. Gary 656-3403.

JONES BROS CONSTRUCTION
Quality framing.
656-2164 656-1897

DINOP CONSTRUCTION
Painting, decorating and renovating. 385-7354.

HOUSE AND APARTMENT doctor. No job too large or too small. 382-9126.

DON'T BUY - RENOVATE. One man. All trades. 478-1560 evenings.

FRAMING CREW WANTS work. Phone John 652-1395.

Drafting

ARCHITECTURAL, STRUCtural drawings, quantity takeoff and estimates prepared, 19 years experience, hourly-contract. 721-5047.

ARCHITECTURAL AND LAND surveying drawings. Hourly or contracts. 386-9712.

Draperies

HOURIGAN'S
Floor Covering Specialists
CUSTOM DRAPERIES
—Bedspreads—
PROMPT IN-HOME SERVICE
715 PANDORA AVE. 386-2401

DRAPES, SLIP COVERS, BEDspreads, camper cushions, etc. Reasonable. Phone 385-0846.

Dressmaking

GISELE'S CUSTOM DRESSmaking. Designs, alterations, re-styling. All work guaranteed. Monday to Friday, 8am-5pm. Saturday by appointment. 386-4434 business, residence 478-3236.

ERZSI DRESSMAKING BOUtique now open, professional dressmaking, designing and alterations. Call 382-5712 9:30am.-5:30pm. Mon.-Sat.

INOVATIVE SEWING: Quilts, wall hangings, clothing, bags, canvas work. 385-7162.

24 HOURS SERVICE, LADIES and gents alterations. 382-1883

36 BUSINESS SERVICES AND DIRECTORY

Drywall

BOARDING, TAPING AND other decorating specialities. Free estimate. Workmanship guaranteed. 385-4725.

DRYWALL APPLICATION, taping, textured ceilings and basement framing. 382-4295

DRYWALL, TAPING, TEXturing and renovations. Call 383-1663.

Electrical Contractors

LICENCED ELECTRICIAN will do residential, commercial, industrial. Old home rewiring. Workmanship guaranteed. Free estimates. Call 388-6275 pager 1207.

STOP
Look no farther for an ELECTRICIAN, $16 service charge, no job too small, free estimates. 381-6728.

RG HELLER ELECTRIC
Resident, commercial, small industrial. Old home rewiring. Very reasonable rates. 478-4032, if no answer 385-5335.

OLDER HOMES REWIRED— No down pymt. We finance at bank rates with approved credit. EDDY'S ELECTRIC—385-7666

Construction or Service Elect. Free estimates. Call Henry
384-3323 (24hrs)

ALDERLEY ELECTRIC
Small hookups to large wiring jobs. Done promptly at reasonable rates. 658-5373.

DO YOU HAVE SMALL ELECtrical wiring jobs? No one is interested? Please call evenings, 652-5809.

RESIDENTIAL WIRING, ADditions, alterations, dryer hookups, etc. Reasonable rates. Free estimates. Brian, 656-6656.

SMALL WIRING JOBS, SERvice calls, at prices you can afford. 656-5294.

LICENSED ELECTRICIAN will do new wiring, rewiring, hot water tanks installed. 479-9765.

ELECTRICIAN, FREE ESTImates. Call Bernie 386-1094.

Excavating

MANSELL BOBCAT SERVICE. Weekend specialists. Call 478-9458, 478-2570, for leveling, backfilling, septic fields, post holes, sand, gravel or topsoil supplied, spread, leveled. Basements dug, landscaping and rockwork.

NORM'S BOBCAT SERVICE
$15 an hour
Truck deliveries included
Fill, sand, gravel and soil
658-8921, 384-8075 pager 1328

ROBERTSON'S EXCAVATING Track machine with backhoe. Roads, basements, backfilling. 595-8530.

BRENTWOOD BOBCAT SERvice and yard cleanup. Reasonable rates. 652-3519, 652-9957

JOHN THE HANDYMAN, journeyman, electrican. 382-8728.

Fencing

MILLER'S FENCE AND GATE, supply and/or install chain link fences, residential, industrial, tennis courts, dog runs and repairs. Free estimates. 384-4711.

ISLAND CHAIN LINK
Fencing in wire or wood
Small jobs a specialty
477-0332.

EUROPEAN CRAFTSMAN, all types of fencing and repairs. Guaranteed work. Gordon Head, 721-3759.

Flooring and Sanding

M & M FLOOR
COMPLETE FLOOR CENTRE
Hardwood, Carpets and Linos
532 William St., 384-0343
Nights: Al, 386-3078
Mike, 652-4308

KNIGHT'S
FLOOR SURFACING
Sanding—finishing, new & old floors. Free estimates. Call anytime 382-1186.

Furnaces

THE BLUE ARMY
ONE CALL DOES IT ALL
385-7755

Furniture Refinishing

ANTIQUE RESTORATION and reproduction, highest quality craftsmanship. Dove West 388-5517

FURNITURE AND INSIDE woodwork, handstripped. 384-1002, anytime.

Gardening

QUALITY LANDSCAPING Ltd. Pruning, gardening, maintenance and cleanup. New lawn preparation, power raking, aeriating, stone work. Monthly rates. Reasonable prices, free estmates. 478-5114, 478-4216.

HARVEY'S LANDSCAPING
Experienced chinese gardener, book now. Pruning, certified spraying, power raking, aerating, garden design. All phases. 479-7078, 384-8621.

GARDEN ROTOTILLING, EXcellent work done, Cheaper and Easier than renting your own Rototiller, 10% off for people over 50. Phone David at 382-4506 anytime.

DUTCH LANDSCAPING
Professional pruning of fruit trees, ornamentals, trimming hedges, cleanups, new lawns, etc. Free estimates. 478-1023.

ED'S TRACTOR SERVICE. ROtovating, levelling, vegetable gardens and yards, grass cutting. 479-2204. Complete Landscaping 478-1023.

SPRING CLEANUP
Pruning, trimming hedges, power raking, aeriating, fertilizing, maintenance, new lawns. Free estimates. Rick 595-6272.

MARK TEN GARDENING AND landscape improvements. Yearly maintenance and construction a speciality. Free estimates. 383-2103, 595-7132.

LOWEST RATES IN TOWN. Free estimates. For power raking and aerating. Call 652-4500 or 658-5108.

GARDENING SERVICES: Flower beds, vegetable garden, trimming, general clean up. Pierre 385-6336

EXPERIENCED GARDENER, spring cleanup, roses pruned, lawncare. Fairfield. Mike 385-5782.

LAWNS CUT
On a regular basis. Monthly rates, free estimates. 383-7859 or 383-4879.

YOUNG MAN, 5 YEAR EXperience in residential gardening. Available now. Using your tools. $4 per hour. 477-7532.

FRUIT TREES, ORNAMENtals pruned, certified sprayer, 15 yrs. experience. 383-8363.

EXPERIENCED GARDENER and landscaper. Free estimates. Call Jacob after 6, 385-7783.

GARDENING, LAWN AND yard maintenance. Good work. Low rates. Andy 592-7381.

POWER RAKING
Reasonable rates. Call 479-1264 for estimate.

FOR GENERAL GARDEN AND lawn maintenance please call 479-8961.

DON'S TRACTOR SERVICE. General tractor work. 477-3913.

36 BUSINESS SERVICES AND DIRECTORY

Gardening

CREATIVE LANDSCAPING
Dutch horticultural background. 477-7882.

GARDENING AT FAIR PRICE.
388-4752.

ROTOTILLING, $7.50 PER hour. Phone 479-9857 evenings.

Glass and Glazing

BOSSOM GLASS CO. LTD.
THERMO PANE
WINDOW SPECIALIST
"Sewing Victorians for 17 Yrs."
382-3031 382-0222

MAYFAIR GLASS
384-8721
SPECIALTY GLASS
AND GLAZING
790 SPRUCE ST.

HARRY, THE BROKEN WINDOW SPECIALIST
Residential broken glass, plate shelves, auto glass. 477-6534

Gutter Cleaning and Repairs

GUTTERS, DOWN PIPES, drain tiles, chimneys repaired, fireplaces repaired, roofs demossed, repairs and replaced. 479-8196.

WHY WAIT
Cleaning and waterproofing. Gutters, down pipes, roof repair, etc. Very reasonable. All work guaranteed. 388-4295.

5" CONTINUOUS GUTTERS, special contractor rates. Old wooden gutters renewed. Irwin Industries, 382-5154. Free est.

Handymen

NEED HELP
Repair and renovations, plumbing, carpentry, painting, roof repair, fencing, drywalling, etc. 25 years experience. Low price. Free estimate. Try Nick, evenings 381-0296

JACK OF ALL TRADES
Expert service, repairs, remodelling, fencing, drywalling, roofing, etc. Call the man who can do it. Bus. 478-2642, Res. 478-8153

HANDYMAN SERVICE
We will do any odd job at a low rate. Includes painting, papering, gardening, general cleanups. Please call Colin or Troy at 384-6888, 384-8075 pager 1120.

RELIABLE WELL EXPERIenced Man for gardening, painting, renovations, cleanup or any odd jobs. Reasonable rates, free estimates. 382-8894.

KAN—DU FAMILY MAN WITH 1 ton truck, hauling, moving, general repairs, construction, firewood. Let Kan-du for you. 386-2695

RUSSELL'S CONTRACTING
You name it, I do it. Let me give you a price. Work guaranteed. 381-0169, after 5.

MARK TEN COMPANY. REpairs, renovations, painting, tilling, fencing, patios, etc. Free estimates. 383-2103, 595-7132

Hauling

RELIABLE HAULING AND carpentry, $10 per hour. Call after 4:30, 383-2510.

HAULING: TOP SOIL, SAND, manure, wood, garbage, etc. Eugene 383-3528.

LOOKING FOR A DEAL? OUR ¾-ton truck takes most loads for only $13.50. 383-0805.

WILL CLEAN AND HAUL, etc. Very reasonable. Tony, 474-1014.

STUDENT HAS TRUCK WILL do almost anything. Ryan 384-0154

MAN WITH TRUCK WILL haul anything. 384-4805.

Home Improvements

SOMERSBY
Manufacturers of custom millwork, vanities, cabinets, wood windows, frames, doors, including French doors and windows and pocket door frames. K.D. fir, hemlock finished lumber and mouldings, sanding and resawing. Weekdays 7:30-5:00
Cr. Hillside and Bridge 388-6645

THE BLUE ARMY
ONE CALL DOES IT ALL
385-7755

SPECIALIZING IN RENOVAtions and bathroom remodelling. 20 years experience. Call John 479-0695.

Insulation

DON'T INSULATE!
Until you discover our prices and superior quality workmanship. Manufacturers approved method of installation.
UP TO
$500 GOV'T GRANT
VAN ISLE HOME
INSULLATION CENTRE LTD.
FREE ESTIMATES
598-5177 OAK BAY

Janitor Service

JANITORIAL. OVER 8 YEARS experience, own equipment and bonded. Contract or hourly rate. Evening or night work only. Contact Mr. Himbeault at 381-2127 after 4.

WILL CLEAN YOUR OFFICE, store, etc. after business hours, in Central Saanich, Sidney area. Reasonable rates. 652-9956.

Landscaping

DUTCH LANDSCAPING LTD.
Professional Services in new lawn preparations, designing, layouts, planting, low maintenance gardens, rock walls, etc. Fully guaranteed. Free estimates. 478-1023.
For tractor service call 479-2204.

PLANTING, PRUNING AND certified spraying of all trees and shrubs. Lawn, power raking, moss treatment. Specializing in underground sprinkling systems. Free estimates. No job too small. Grabia Landscaping 383-3230.

NATURAL GARDENING & Landscaping are the garden care experts for all aspects of yard improvements. Cleanups to rock walls. Fair prices for all. Please call after 7pm at 479-0055.

CREATIVE LANDSCAPING
Designing and redesigning. Artistic layouts. Free estimates. Dutch Horticultural background. 477-7882.

PORTUGESE LANDSCAPING. Stone work, rock walls, fireplaces, and landscaping. Free estimates. Reasonable prices. 595-5439.

TONY'S LANDSCAPING, TOP quality rock work, fireplaces, sidewalks, reasonable rates. Call anytime 385-8235.

36 BUSINESS SERVICES AND DIRECTORY

Locksmiths

GUARD YOUR PROPERTY with Guardian Locksmith, 592-4211. Complete mobile locksmithing service. Fast service. Reasonable rates.

Masonry

SCOTIA LANDSCAPING
Fireplaces, rock walls, face, patio slate. 385-4874, after 4:30pm. 385-9195.

ALL TYPES OF STONE WORK, rock facings, brick work, chimneys, slate work, retaining walls. 381-1462 after 5pm

ALL TYPES OF MASONRY work done. Call 388-6895 after 5 pm.

MULCAHY ROCKWORKS
Retaining walls, stone facings. 595-7746.

JIM HANNAH MASONRY. 479-8843 evenings.

Miscellaneous Service

LEON SURVEYS. PROPERTY lines re—established, profile and grade leveling, road location, foundation layout, timber cruising, mapping, aerial photography. Reasonable rates. 112-749-3580, 112-749-3928 after 6pm.

Sawyer Sharpen Scissors
840 Fort St. 388-6228

EXCELLENT SHOE REPAIR
Reg. 485 BURNSIDE E. 386-3222

Moving

MOVING?
CALL
HAPPY VALLEY MOVERS
Your Vancouver Island Movers. Reasonable rates, free estimates. 388-5643.

DRUM CARTAGE
The moving specialists. Pianos, antiques, heavyweights. Storage facilities, packing, crating. Reasonable rates, free estimates. Call 383-9861 and save $$$

D&D TRANSFER
For fast efficient moves and very low rates phone 721-3286, anytime or 595-4376 from 9-4 weekdays.

MOVING???
C&M Cartage. Large or small moves. Very low rates. Phone 595-4376 days Monday-Friday, or 656-3651, after 4 pm.

MBN CARTAGE
Experienced movers, reasonable rates, insured. Call 595-3226 after 4pm.

LIGHT DELIVERIES AND small moves. ½ ton, $9 minimum. Have dollies. Gaylon 385-3447

MOVING SOON? CALL 477-0422 for fast free estimate. Pensioner rates.

MOVES AND DELIVERIES. Experienced, efficient, insured. Eugene's, 383-3528.

STUDENT WITH VAN, MOVing, hauling and labour. $8 per hour. 386-3832.

ACCEL MOVERS. FAST AND efficient. $18 per hour. 381-0987.

Painters and Decorators

NOW IS THE TIME TO HIRE A painter. Work is slow and rates are very reasonable, for guaranteed quality work and paint. Call Rainbow Painting & Decorating. Shawnigan Lake, 743-2387 after 5pm.

PAINTING AND DECORATing. Free estimates. Hallways done free except cost of materials. Interior or exterior. Have references. 384-3553, 384-3159, 384-8864.

GARRETT PAINTING AND Paperhanging, fast, friendly service, low winter rates, free written estimates. Charles Garrett 478-0992.

PAINTING AND DECORATing, 19 years experience. Free estimate. Guaranteed work. 598-8240.

EXPERIENCED PAINTER needs work. Interior and exterior, small plaster repairs. 592-7137.

OLD AGE PENSIONERS PREferred. Residential painting. Yellow pages or Garth Glover Painting, 385-6422.

UNIVERSITY STUDENTS
Will do top quality interior and exterior painting, low rates, free estimates. 386-5301 or 381-1226.

ARTS PAINTING AND DEcorating. Experienced and reasonable. 386-9500.

CERTIFIED PAINTER. LOW rates. Free estimates. Written Guarantee. 382-3805.

PAINTING, NO JOB TOO small, interior and exterior. Contact Steve 382-6566.

SPRING SPECIAL. LOW prices. For quick and clean jobs. Call Your's, Douglas 388-9696.

JOURNEYMAN PAINTER, has own equipment, will work by hour or contract. 478-3167.

INTERIOR AND EXTERIOR, prompt and efficient. 28 years experience. 478-1254.

PAINTING, CAREFUL WORK, reasonable rates. For free estimate call Susan 383-9220.

Plasterers

LET TONY DO IT. FRIEDRICH plastering and stucco. Patching specialists, older home succoed, pebble dash, resurfaced. Styro stucco. Guaranteed clean quality work. 656-2064.

PLASTERING AND STUCCOing, also small jobs in patching and lathing. Ask for Jim. Evening calls welcome. 478-1118, Jimy's Plastering & Stucco.

STUCCO
New and older homes stuccoed. Quality work. Brook Plastering, 478-8775

COLEMAN PLASTERING
Quality lath and stucco. 478-9976.

PLASTERING, STUCCO, REpairs, reasonable, 479-4779.

Plumbing and Heating

NEW FIRM
Renovations, new construction, discounts. Law and Son Plumbing Service Ltd. 658-8112. After hours 658-8163

THE BLUE ARMY
ONE CALL DOES IT ALL
385-7755

LOW COST PLUMBING REpairs, excellent workmanship. Days: 383-0149; evenings and weekends: 386-6553.

DAVIDS PLUMBING
Hot water tanks, plumbing repairs, drain cleaning. 386-8881.

REASONABLE RATE PLUMBer, 24 hour service. Free estimates, 477-5742.

FREE ESTIMATES FOR RENovations and new work. Discount for cash. 388-7672

SPECIALIZING IN BATHroom renovations. Call John, 479-0695.

D & S PLUMBING SERVICE, alterations and repairs. Reasonable. 478-0965

REPAIRS AND RENOVAtions, 20 years experience. Low rates. 24 hour service. 652-5813.

JIM MCGREGOR REPAIRS, OAP discount. Phone 385-9239 or 384-5320.

36 BUSINESS SERVICES AND DIRECTORY

Pruning

FRUIT TREE PRUNING WITH care. Inexpensive, experienced. Bill, before 9am, 5-8pm. 384-1268.

TREE WORK, PRUNING, ETC. Over 10 yrs. experience. Dave, 386-8558 day or night.

Printing & Typesetting

ATS Typesetting Services
Quality typesetting and paste-up service. Fast turn around at competitive prices.
812 Cormorant St. 385-2076

Refrigeration and Air Conditioning

BURNETT REFRIGERATION. Fridges and freezers serviced in your home. 382-4134 (24 hrs)

Roofing and Siding

DISPLAY HOMES NEEDED
For T-lok solid vinyl. The perfect siding, maintenance free and guaranteed. Call me anytime Jack Caldwell home 598-4249, Bus. 381-1233.

DON'T PUT OFF THOSE roofing problems any longer. Call BLUE DIAMOND. All work guaranteed. Doug 595-7722 Steve 383-4427

SHAKES, SHINGLES AND duroid roofing and reroofing. Free estimates. 656-3492, 386-9891.

SHINGLES INSTALLED, ASPhalt singles. 12 years experience. Graham Contracting, 381-1112.

GRAHAM ROOFING, SHINgles installed, $45 per square. 3 in 1 shingles. One storey only. Call 381-1112.

PARKER JOHNSTON LTD.
1855 BLANSHARD. 382-9181
"Roofing Victoria Since 1935"

ALL TYPES OF REPAIRS AND roofing. Phone Central Sheet Metal 478-1814.

REASONABLE PRICES FOR new and reroofing. Free estimate. Evenings 478-4850.

NEW ROOFS AND RE-ROOFing. Shakes and shingles. Reasonable prices. 382-4295

CEDAR SHAKE AND CEDAR shingle roofing. Free estimate. 656-3471 after 6pm.

TAR AND GRAVEL, ASPHALT shingles, roofing and repairs. For free estimate call 382-4493

Saw Sharpening

386-1122
CANDU SERVICE CENTRE
2825 Bridge St. INSTANT SAW EXCHANGE

Tailors

LEATHERWEAR ALTERAtions, repairs, remodelling, cleaning and dyeing. Elley's Leather Fashions. 738 Johnston. 383-7834

OAK BAY TAILORS
Tailoring, alterations, ladies and mens quality leather alterations. 1826 Oak Bay. 598-4131.

BRITISH CUSTOM TAILORS
1311 BLANSHARD 383-2632

Tree Service

EXPERIENCED CHINESE gardener, pruning, fruit trees, certified spraying. 384-8621, 479-7078.

FRUIT TREES, ORNAMENtals pruned, certified sprayer, large or small. 383-8363.

TONYS TREE SERVICE, trees removed, pruned, etc. Reasonable. 474-1014

KEN'S TREE SERVICE. LOW rates for pensioners. 382-5310 evenings.

Upholstery

ACE UPHOLSTERY
381-1321
Quality workmanship. European craftsman. Free estimates.

Window Cleaners

JACK'S WINDOW CLEANING, residential and commercial, free estimates. Call 383-3481.

SPARKLE BRIGHT WINDOW Cleaners, free estimates, reasonable rates. 385-5351.

38 TRAVEL

MAUI—BEACH FRONT
DELUXE 2 BEDROOM, FULLY FURNISHED CONDOMINIUM PLENTY OF RECREATION AND MILES OF SANDY BEACH. WEEKLY AND MONTHLY RATES. AVAILABLE APRIL. BOOK EARLY. 383-4124.

YOUR SPRING BREAK
Wilcuma Resort, Cowichan Bay, 35 minutes from Victoria, 5 beautiful acres on the beach, Olde English Tudor Lodge, marina, boat rentals, housekeeping cottages with full facilities. A beautiful unique experience. RR3 Cobble Hill BC, V0R1L0. 604-748-8737.

ENGLAND
Will trade accommodation with visitors from South or Soutwest England. Mature, responsible couple will exchange first class suite in Victoria for suite or house in England. 2-4 months. 479-0414

PARADISE ISLE
BOOK NOW FOR
LOW OFF SEASON RATES
IN SUNNY WEST MAUI
Phone Iolani Holdings Ltd.
382-6042, 388-7369

MAUI
Deluxe 2 bedroom fully furnished condominium available. Located on a safe sandy beach.
OK Trucking Co Ltd 386-3414

Kaanapali Beach
MAUI-PAPAKEA
1-bedroom condominiums, fully furnished on beach — summer rates start May 1. 479-7117.

WANTED LIFT TO INSTITUTE of Ocean Sciences, Patricia Bay, from Douglas & Superior, Monday through Friday. Must be there by 7:30am. Will pay $40 per month. 384-0632.

PALM SPRINGS
3 bedroom, 3 bath on Gulf Course home. Available March 29 for all or part of April. 595-0998.

EASTER VACATION: ENJOY a luxury 3 bedroom home on Salt Spring Island. Outdoor cedar hot tub. March 27-April 6. 112-537-9416.

TIME SHARE PROPERTY, 2 weeks, Shuswap Lake, B.C. St. Yves and travel the world, attractive price, selling for health reasons. 595-5140 evenings.

DELUXE 2 BR., 2 BATH CONdominium on sunniest beach in Maui. Good bookings still available. 477-3039, 383-9512

MAALAEA BAY, MAUI. Ocean front, 2 bedrooms, 2 bath condo. Fully furnished. Bookings available. 477-4963.

ATTRACTIVE APARTMENT central Honolulu, April 17 to June 30. Scenic view, all amenities, $400 per month. 382-9002.

ENJOY SUNNY MAUI NOW, call 658-8880 for beachfront condominium reservations.

38 TRAVEL

MAUI 1 BEDROOM CONDOminium on beach. Pool, jacuzzi, sauna. 478-3504.

WAIKIKI CONDOMINIUM, beautiful views. For information 656-5328, 656-4111.

WAIKIKI, 1 OR 2 BEDROOM suites. Good rates. 598-6566.

39 PERSONALS

CHRISTIAN GENTLEMAN, 40's, that is kind, considerate, tender, generous, loyal, honest, healthy, good looking, talented, outdoor, happy type, hardworking, loves children and really cares, is looking for a lasting happy tender loving relationship with a pretty Christian lady 30-40 who has my gifts and is not the moody or nagging type. Photo please if possible. Confidential. Victoria Press Box 171.

SINGLE FATHER WITH SON, would like to meet a lady, perhaps of similar circumstances 27-35 years. We are well established, active and happy, but are missing that which only a lady can provide. I would appreciate hearing from and meeting an active, attractive lady, object mutual happiness and friendship. Reply assured. Victoria Press Box 161.

ANYONE KNOWING THE wherabouts of the next-of-kin of SYDNEY DANSE TYLER who was born in Kent, England on January 5, 1897, son of Rose Minnie Tyler kindly contact:—
PUBLIC TRUSTEE,
File #710763
Attention: C.J. Williams
800 Hornby Street
Vancouver, B.C.
V6Z 2C5

TRAVELLED EXTENSIVELY, attractive single man, (32, 6'4), bored with all the professional losers encountered at the Singles Club rate race, seeks warm, outgoing, slender woman, to share dancing, fireside chats, cultural events, weekend trips, etc. Returnable photo please. Victoria Press Box 77.

MARJORIE MACE, MOTHER of Gordon Norman Mace, born August 28th, 1968, or anyone knowing her whereabouts, please contact Ray Wheeler, Ministry of Human Resources at Box 489, Parksville, British Columbia, telephone 248-6134, on a matter of urgent personal concern.

LONELY LADY WISHES TO meet widower or bachelor for companionship and friendship. If you are between 69-75 and are a non drinker who likes a little home life and to take drives and go on casual outings, man with car, please write and leave your phone number. Victoria Press Box 39.

ATTRACTIVE LADY, 31 years old, divorced, with teenage son. Would like to meet well off Professional or business man, 32-40, who still believes in looking after a woman. Object matrimony. Snap appreciated. Non drinker. Victoria Press Box 169.

REWARD
For the licence number of the vehicle that hit the Light Brown Chrysler New Yorker on Mon. Mar. 3 between 7-9 at Dino's Restaurant, 4011 Quadra. Phone 721-5181.

NICE-LOOKING SAGITtarius, no ties. Wants to meet goodlooking, unencumbered girl 20-32, who loves outdoors, high heels and doesn't mind getting her hands dirty once in a while. Photo if possible. Victoria Press Box 145.

SINCERE WIDOW, AFFECtionate, late 50's, 5'6'', enjoys good health, young, active, self supporting. Seeks companionship with sincere gent. No hangups please. Enjoy golf, bridge, varied interests. Victoria Press Box 85.

31 YEAR MORMAN MALE, seeking honest female, age 20-33, object marriage. Those not willing to learn about Mormans need not write. Please send photo and information about yourself to Victoria Press Box 164.

KNOWLEDGE OF THE BIBLE is the stepping stone to a better life. Daily reading is the answer. Our Free Bible Planner is an excellent guide. Write today. The Christadelphians, 1396 McKenzie Ave., V8P2M3

GENTLEMAN, 37, 5'3'', wishes to meet nonsmoking lady for lasting relationship. Enjoys outdoors activities. Please enclose photo. All letters answered. Victoria Press Box 142.

FOUR ATTRACTIVE FEmales, fed up with the bar scene, want to meet men ages 35 to 55 for camping, barbeques, boating, dancing and sports. Victoria Press Box 159.

WOULD A VIVACIOUSLY INtelligent creatively sensitive beyond liberated woman communicate with a youthful forty year old Dutch Canadian father? What's in an ad. 479-7493.

SENSITIVE BACHELOR, MIDdle aged, neat, educated, downtown location, seeks physically attractive girl. Victoria Press Box 162.

YOU DIDN'T TELL US WHAT you wanted, but we're just as glad. We saved all that money and bought yuo this dumb ad. Happy Birthday Dave.

WIDOW 65 YEARS OLD LOOKing for male companionship for outings and good times. Send photo. Write to Box 27, RR2 Duncan, BC. V9L1N9.

PREGNANCY AND BIRTH control counselling. Victoria Birth Control Clinic. For appointment phone 385-3351.

LONELY, DISTRESSED, DIScouraged? For assurance-encouragement, Dial A Prayer. 595-3635.

TROUBLED BY SOMEONE'S drinking, the Al-Anon Family Groups can help you. 382-0744 or PO Box 654, Victoria, V8W 2P3.

ATTRACTIVE PROFESSIONal gentleman sincere 59 wishes to meet sincere lady 50 under. Victoria Press Box—132.

DON'T WANT TO UNLOAD ON family or friends? We at NEED care about your concern. Call 386-6323 today.

WHO CARES IF YOU ARE pregnant? Birthright does. Phone 384-1431.

MALE 25, LOOKING FOR lady who likes to ski. Victoria Press Box 152.

DEAR BOBBY, PLEASE leave phone number. Sincerely Jim.

LONLEY 40 YEAR OLD MAN, needs a girlfriend. Apply Victoria Press Box 167.

ALCOHOLICS ANONYMOUS
383-0415

I LOVE YOU ART!

40 BUSINESS PERSONALS

PROFESSIONAL TEACHING IN
DANCING
Latin-Ballroom-Hustles
MODELLING
Self-Improvement
DANCERCISE
Weight Control
All ages 21-81
Open 10am-9pm Mon-Fri
If you need us, we need you.
NEW DIMENSIONS
755 Yates Street
385-3223

HAIRCUTTING AND STYLING models required Wednesday evenings. No charge. Friends and Compay Hillside. 592-5252.

MESSAGE SERVICE
Tri-City telephone message $20 month, 386-8622.

WILL PICK UP BEER Bottles and Pop Bottles. 388-4932.

LONELY? WRITE EMILY Quest Friendship Bureau. Confidential. PO Box 5220, Victoria

40 BUSINESS PERSONALS

BE A STAR
put yourself in the movies. Watch on TV at home. Let us record your wedding or any other mementuous occasion. Call MIKE COLCLOUGH at 595-8331 for information. CONCEPT VIDEO, a division of Hillside Sight and Sound.

SEX THERAPY
For problems of impotence, premature and retarded ejaculation, general female sexual dysfunction, and orgasmic dysfunction.
H. Grant Sullivan, MSW, RSW, Phone 385-1559 for appt. (Mon-Fri 10-4)

A GOLD MINE IN YOUR GArage at last, a booklet to show you how to make money from unwanted articles. Includes how to obtain free advertising, pricing and how to prevent shoplifting. Just send $3 to June Enterprises, P.O. Box 5281, Postal Station B, Victoria, V8R6N4.

HAVE YOU EVER THOUGHT of publishing your own book or poem, but found it to be too Expensive? Call Copper Press. Make an appointment to discuss how it can be done at the lowest possible price. Consultation without obligation. 595-1512 11-5 pm, Oak Bay Plaza.

BIORHYTHMS
Your computerized Biorhythms chart for 6 months. Sfnd birthdate and $3.85 plus 15 cents tax to the Personal Biorhythm Service, Box 91, Errington, B.C. V0R 1V0.

ENROLLMENTS FOR A SIX week licenced professional bartenders course starting April 1st are available. Registering at the Red Lion Inn, Tuesday, Wednesday, Thursday between 2-9 pm. Information 595-4670 from 2-8 pm, weekends included.

PERSONALIZED DATING SERVICE
478-3213
"Western Canada's largest Dating service."

"SWINGERS"
Join Canada's fastest growing adult contact magazine. $4. for latest issue or free information: J&D, P.O. Box 1383, Victoria, B.C. V8W 2W3.

FOR UNCURABLES ONLY and only Victoria City area. Better health can be yours. For more free information write Victoria Press Box 67. Absolutely no obligations.

SWINGTIME NEWS, DANCES ads for swingers in B.C. Est. 1969, $4. current issue or free details C.Y. Club, P.O. Box 2410, New Westminster, B.C. V3L 5B5.

BRITISH PSYCHIC
Lisa Bird
Will do life readings by mail. For information call (112)986-6778.

Human Relations Consultant Bill Boychuk offers skills in therapeutic hypnosis/counselling for stress, smoking, weight, phobias, fatigue. Call 382-4092.

FOR YOUR PERSONAL "automatic writing". Send stamped, self-addressed envelope to LAD, PO Box 220, Saanichton, BC, V0S1M0.

HAVING A PARTY, WHY NOT rent a hot tub. Delivered right to your home. Reasonable rates. Phone 383-6221 or 479-2586 after 5:30.

INSTANT CASH FOR B.C.R.I.C. Shares! Harbour Square Ticket Sales, 910 Government. 381-6114.

RESUMES THAT GET JOBS. Professionally prepared. Personal, confidential service. 385-6145.

PSYCHIC READING
Leonard Thornton PH.d. Spiritual healing, Chakral energy changes. 595-5675, for appt.

MRS. PAYN-JONES, TRANCE medium, questions answered. 386-3603

WHY BE LONELY? DIAL A friend club. For information phone 642-5622, confidential.

CHINESE PHALLANGA readings, present, past, future. Vancouver 437-5816.

FLY SCREENS, PATIO doors. Quoted, installed. Old established Duncan Ltd. 385-4258.

ASTROLOGY READINGS. FOR appointment call Wayne at 479-0836.

BETTY IS NOW DOING Physic Readings from the comfort of her home. 478-7735.

CARD READING IN DEPTH
Seventh Year 652-1765

CASH FOR BCRIC SHARES 381-6662 after six or weekends.

FOOT MASSAGE, REFLEXOlogy, call Marilyn 595-0789.

FOOT TREATMENT. PHONE Monika at 478-1245.

YOUNG BI MALE WILL EScort. Victoria Press Box 65.

42 EDUCATION

HOSTESS COURSE. LEARN this variety in 8 session course: party foods, flower arranging, cake decorating, hors d'oeuvres, cocktails, etc. My home (Broadmead) Thursdays. 658-8739.

TUTORING AVAILABLE, computer science, business subjects, math, science, high school/university level. 388-5117 after 5:30pm.

ART CLASSES FOR CHILdren and adults given by T. Andriessen Booth are open for registration for spring semester beginning April 8. 598-1358.

TUTORING—PROFESSIONAL help by experienced teacher. French, math, new and old methods. 598-2331.

LEARN POTTERY ON THE wheel. Small classes with lots of individualized attention. 479-4663

SESSIONS IN CONVERSAtional French, 4 or 5 in group. Mornings or evenings. Interested persons phone 595-1858.

WANTED: A PERSON TO teach me the basics of stained glass. 386-5009.

60 FUEL

FIRST SOOKE SCOUTS ARE selling firewood, $45 per truckload delivered. 642-3181 after 6pm.

FIR WITH SOME OAK, 2 years seasoned, split, delivered, $70 full cord. You pick up, $65 cord. 658-5059.

SEVERAL HUNDRED CORDS of firewood, mostly alder, Salt Spring Island. Open to offers. 112-753-7433.

$35 ½-CORD, $65 FULL CORD, fir, custom cut, split, delivered and stacked. Robert or Diane 386-2375 evenings.

ALDER WOOD, SPLIT, DElivered, $45 pickup load, $70 cord. 478-4815.

HANDSPLIT ALDER $35 A pickup truck load, 2 for $65. Immediate delivery. 479-7444

BEACHWOOD SPLIT AND DElivered. $35 pickup load. 592-0821.

PRESTO LOGS DELIVERED
383-3528

SPLIT ALDER, $45 PICKUP load delivered. 474-1985.

63 TIMBER

WANTED
TIMBER
ON VANCOUVER ISLAND AND GULF ISLANDS. PAYING TOP PRICES. PHONE COLLECT 748-0688 or 743-3007.
S&S LOGGING CONTRACTORS LTD.

63 TIMBER

WANTED TIMBER
FELLED, BUCKED or STANDING
Fir, Cedar or Hemlock
Ideal Sawmill Ltd.
385-0441

S&S LOGGING CONTRACTORS Ltd are buying timber or private acreage and paying cash money from $1000-$100,000 depending on the amount of timber. 748-0688 or 743-3007 evenings.

SKIDDERS AND FALLERS for hire. By hour or contract. Cuthbert Contracting Ltd. General Logging Contractors. Phone Greg 748-1527 or Wayne 748-8840.

WANTED: 24'' CEDAR SHAKE blocks, phone 386-3565

65 BUILDING SUPPLIES

HOME LUMBER & Building Supplies
470 Ardersier Rd.
385-8711

PLYWOOD SALE

STANDARD	
4x8—5/16 Std fir	$6.25
4x8—3/8 Std fir	$7.50
4x8—1/2 Std fir	$10.25
4x8—5/8 Std fir T&G	$12.50
4x8—3/4 Std	$14.50

	Factory	D:UnS
4x8—1/4	7.50	$5.50
4x8—3/8	9.95	$5.95
4x8—5/8	14.50	$9.50
4x8—3/4	17.50	$12.95

LUMBER SALE
STD. and BTR FIR

2x4—6'	$155
2x4—92¼ pet Studs	$265
2x4—8'—14'	$320
2x6—8'—14'	$320
2x8—8'—24'	$320
2x10—8'—24'	$395

Louvered Bifolds
#1 Select Mahogany
c/w hardware

	½ Louver	Full Louver
2668	$38	$34
5068	$74	$65

Duroid Shingles
210 wt. No. 1 Asphalt self seal. All colours in stock, per bundle. $8.95

INSULATION
FIBREGLASS
PRICE PER 1,000 sq.ft.

R12—4''	$165
R20—6''	$265
R28—8''	$375

GYPROC
Price per 1,000 Sq. Ft.

½'' GYPROC	$135
5/8'' FIRESTOP	$180
STUCCO WIRE	$30
PERMAX	$6.50

Deliveries made anywhere on Vancouver Island and Gulf Islands. Before you buy compare our prices. For quality, service and guaranteed savings, phone:
386-3374, 385-8711

JUBILEE BUILDING SUPPLIES Ltd.
Check Us
Before Buying
The Following
Jenn Air
Merit Cabinets
White-Westinghouse
& Moffat Appliances
Duroid Roofing
Drywall
Insulation
And many other items
6772 Kirkpatrick 652-9141
OFF KEATING X ROAD

CAN WEST
BUILDING MATERIALS
3005 JACKLIN RD.

2x4—ECON	$99/M
1x8—ECON shiplap	$120/M
5/16 D FIR PLY	$5.50/Sht.
7/16 BLACKOTE	$3.79/Sht.
4'' BIG-O PIPE	$.39/Ft.
CEMENT	$4.79 per bag

OPEN MON.-SAT.
478-5509

CASH AND CARRY. ROUGH cedar lumber in utility grade, standard and better. Cedar shakes, shingles and fencing material. Also will custom cut to order. All at better than competitive prices. Smiley Rd. Chemainus. 246-9622.

SAANICH LUMBER YARDS
Garages, Carports, Fencing, Garden Sheds, Greenhouses, Chicken Houses, Dog Kennels, Compost Box, Workbenches.
1496 Admirals Road 385-2486.

SLUGGETT & BROWN JOINERY
Wood Windows, Doors, Frames
526 DISCOVERY ST. 382-3011

18 PIECES 6X8 FIR 20' USED @ $325—M; 48 pieces 2x6 rough hemlock new 16 to 20' @ $300—M; Stanley garage door 8x7 aluminum $90. 658-8438.

ROUGH CEDAR, ALL DIMENsions. Hidden Valley Saw Mill, 2200 Sylvester Road. Open Saturday and Sunday. Phone 743-2830.

USED FIR FLOORING, 1''X4'' tongue and groove, good condition, 40¢ lineal foot. 595-8252 after 6pm

25/32 HARDWOOD FLOORING, birch. Buy on the job site, 3950 Quadra St. Vancouver Island Racquets.

THICK, THICK SHAKES. 15 square, no. 1 handsplit, 24'' taper. $75 per square. If you want quality phone 479-9168

EXCELLENT SHAKES
Good supply of 18'' barn shakes, $60, delivery available. 652-4368.

HARDWOOD FOR SALE, KILN dried, 10 types, 10-20% off retail. 388-6186.

ITALIAN TILE AT DIRECT IMport price, a genuine saving. 386-2812.

ATTENTION ROOFERS: Good quality 24'' resaw shakes. Can be delivered. 112-923-4909.

6 LARGE WINDOWS IN ALUminum frames. Various prices. 478-5825.

TOP QUALITY CEDAR FENCing, split cedar fence posts 6'. 642-5972.

USE MY STEEL RODS TO hold your foundation walls together. 478-7296.

BRAND NEW KITCHEN CABInet roll top, finished ends. 7'8'' plus 2'. $60. 656-2427, 9-5pm.

65 BUILDING SUPPLIES

Butler GROUP
Butler Brothers Supplies
2046 Keating X-Road
652-1121

GALVANIZED METAL ROOFING
99¢ PER FT.
FOR BARNS
BOATHOUSES OR GARAGES
30 gauge galvanized roofing in a choice of 4 profiles - average width 30''. Custom cut to exact length of your choice. Allow 10 days for delivery. Also plain aluminum roofing available at equally attractive prices. Effective until March 31.

CEDAR FENCING
Cut to your length
STD & BTR (const. grade)
1X4 12¢ per linial ft.
1X6 19¢ per linial ft.
2X4 24¢ per linial ft.
4X4 posts 53¢/lin ft. (no utility)
UTILITY
1X4 8¢ per linial ft.
1X6 13¢ per linial ft.
1X8 19¢ per linial ft.
2X6 25¢ per linial ft.
2X4 18¢ per linial ft.
ECONOMY
2X4 $160 per FBM
2X6 select grade cedar roof decking $600 per FBM.
1X12 natural wavy edged siding $600 per FBM.
Certisplit resawn shakes at wholesale prices.
112-646-2060 collect or 642-3189

SPRING SPECIAL
Introducing our sliding mirror door units. We offer FREE installation during our introductory offer.

SPRING BEAUTIFICATION
Dress up your home now for spring with a beautiful raised cedar panel front door, starting as low as $125.

We will also supply & install a cedar panel garage door. Let us close in that carport for you. Give us a call now!
CLARKE DOORS
542 HILLSIDE AVE
386-8861

NORSECRAFT HARDWOOD
Industries Ltd.
383-4233

NOW IN STOCK
PALISANDER
South America
ALSO: Open Saturday All Day
531 David St. 383-4233

WANTED MISCELLANOUS tools for laying wooden floors. 537-9421

USED BUILDING BLOCKS. After 6, 656-0217.

USED RED BRICK, CLEANED, 479-8160 after 6pm.

NO. 1 18'' BARN SHAKES, $55 per square. 652-3770

18'' BARNSHAKES, $52 PER square. 642-5794 after 6 pm.

25 SQUARE 18'' BARN shakes. Phone 382-0404

USED RED BRICK, 35¢ EACH. 477-3010.

70 MUSICAL INSTRUMENTS

BALDWIN
LIMITED EDITION
EVENT
During March Only
Don't miss this sale of Baldwin Handcrafted instruments . . . the World's finest quality in Tone . . . Touch . . . and Appearance

LIMITED QUANTITIES AT SPECIAL SAVINGS
Ex. Baldwin Studio Piano
Model E143 now only $2495.
★ Terms Available
★ Trades Accepted
BALDWIN PIANO & ORGAN CENTRE
"Right across from the Bay"
381-0551 1736 Douglas

JBL
Prices up March 1st. Buy now while we have stock at the old price.

ALSO
Excellent selection of used speakers - all fully guaranteed. We can also handle your re-coning needs at
McMusic
COLWOOD
2244 Sooke Road 478-4622
Mon.-Fri. 10-7, Sat. 9-6

New and Used Guitars

Les Paul copies	$225
Univox Bass	$100
Ibanez RS 100	$425
Fender Telecaster	$550
Precision Basses	$595
Fender Jazz Bass	$575
Ibanez ST 50	$599
Ibanez Musician E.Q. Bass	$950

Expert Fretwork
Rast Reliable Service
THE GUITAR SHOP
Soft Sounds Music
535 YATES 381-5814

SILVERTONE CORD ORGAN, recently overhauled. 382-7081, 382-2691.

MATTHEWS UPRIGHT piano, good condition, asking $2500. 382-9417 after 5pm.

PROFESSIONAL SOUND SYStem for rent. Very reasonable. Barry 478-4357.

BLESSING B101 FLUTE $199. PAMUS MUSIC, 1108 Blanshard (at Fort) 386-8475.

HARMONY ELECTRIC GUItar, good condition, $200 or best offer. 479-7488.

MUST SELL, ARIA JAZZ BASS, excellent shape with DiMarzios, $400. 598-7492

BLACK ROCK SET PEARL oversize fibreglass, cases, Zildjian all round $700 firm. 595-7765.

ELECTROHOME ORGAN with built-in rhythm master. 383-8357.

YAMAKI DELUXE GUITAR with case, $300 firm. Excellent condition. 384-2372

ARTLEY FLUTE, $125. KUNG alto recorder, new, $100. 385-5185.

ACOUSTIC BASS AMPLIFIER head, best offer. Phone after 5 382-2462.

WHAT OFFERS? ARIA CLASsic guitar, $350 new. Thomas Vox organ, $1200 new. 652-1765

HEINTZMAN UPRIGHT piano and bench, perfect condition. $2000. 388-6108.

OLD UPRIGHT DOMINION piano, $900. 479-9824.

KUSTOM P.A. HEAD, 165 watts, offers to $400. 652-1644.

5 PIECE DRUM SET WITH cymbals, 479-7345 after 4pm.

VIOLIN AS NEW WITH CASE, spare strings. $100. Call 386-0201.

WANTED: STUDENT STRING bass. Phone Brian 386-9025.

KURTZMANN UPRIGHT 1974 Action, white, $1200. 479-7571.

HEINTZMAN UPRIGHT piano, for sale. 477-4975

67 FENDER BAND MASTER amp. Must sell. $250! 383-2793.

OLDS TRUMPET IN GOOD condition, $99. 598-3162.

BUNDY ALTO SAX
598-8622

SELMER SOPRANO MKVI 477-0043 or 381-0517

LIKE NEW GUILD D-50 WITH hard case. $700 obo. 479-8068.

70 MUSICAL INSTRUMENTS

MOVING SALE
15-50% Off
New and used guitars, trumpets, flutes, violins, saxes and accessories.
MUSIC GALORE!
HALL-FAIRFIELD MUSIC CENTRE
728 FORT ST. 385-3307

1 ONLY
THOMAS "PLAYMATE" ORGAN WITH AUTOMATIC RYTHMN. FLOOR MODEL $1395. DELIVER GREATER VICTORIA.
BERNIE PORTER MUSIC
725 CALEDONIA 382-9542
Park Free

NEW GRAND PIANO
GRAND OLD PRICE
SPRING SPECIAL
$5400
GLEESON MUSIC CITY
714 FORT 388-9632

FOUR STUDIO QUALITY AKG mics, $150 each. Acetone six channel mixer, 150 watt head, $300. Two Sound Dynamic, 150 watt speakers, $450 a pair. Cables and stands, $150 complete. 388-9468, 385-8617.

Used reconditioned Hamilton upright piano $1095.
SCOTT Piano & Organ
1400 Blanshard 386-2434

RICHARD DENZIL
Piano Tuner-Technician
Regulation, repairing, rebuilding.
388-9295

NEW WURLITZER ORGAN, 2 keyboard, instrumental and rhythm sections, bench and light. Value $2200. Best offer. 381-6387.

YAMAHA ORGAN
Electone E-2, deluxe model, 2 keyboards, instrument and rythmsections, beautiful tone. Irreplaceable at $3000. 477-2260

ALLISON PIANO 384-1154
Quality used professional uprights and Steinway Grands. Appraisals, tuning, refinishing.

ELECTROHOME ORGAN (Canterbury) Leslie speakers, rhythm master. Excellent condition. Asking $1200. 652-1515.

HAGSTROM ELECTRIC SOLID body guitar. Two Gibson P-90 pickups, includes hardshell case. $250. 381-2146.

TWO GUITAR SPEAKERS IN boxes for lead guitar, 85 watts, best offer takes. Must sell. 721-3919 anytime.

MASON & RISCH UPRIGHT Piano and bench, excellent condition, $1,000. 936 Rankin Rd. 383-6053 Saturday after 5pm.

5 PIECE ZICKOS, PREMIER XL2000 snare, Paiste, Zilgan, custom finish, cases, mikes, $1200 or best offer. 479-4765.

ELECTROHOME ORGAN LESlie speakers Rhythm Master, $595. Excellent condition. 479-4766.

69 FENDER TELECASTOR custom, Gibson Humbucking pickups, hardshell case. $500. 386-3290

YAMAHA FG260 12-STRING accoustic guitar, $150. Kent 6-string, semi-accoustic electric, good beginners, $75. 384-9950.

5 PIECE SONOR DRUMS, Rogers Pearl Tama premiere hardware, Zildgian cymbals, best offer. 385-7084

CONN TRUMPET NEW CONdition, top line model. New $880, asking $550. Consider trade. 642-3936.

CARDINAL 100 WATT HEAD, $400. Traynor cabinets, 4x12, $200. Good condition. 592-9883 after 6pm

BANJO WITH HARDSHELL case, very good condition, will trade for fine quality steel-stringed flat top guitar. 656-0364.

UNIQUE HANDMADE DULcimer and case, asking $275. Evenings 385-4729.

LUDWIG SNARE, EXCELLENT CONDITION. $80. 385-3939.

71 MUSIC TEACHERS

IAN WESTMACOTT
ARCT, RMT
Teacher of singing
Remedial voice production for singers and speakers, repertoire, sight singing. Beginners and advanced. 477-3941

INTERESTED IN GUITAR lessons? Jazz, rock, classical or pop. The English Music Studio, 388-9423, 595-8365.

PROFESSIONAL JAZZ GUItarist has openings for intermediate to advanced students. 383-2793.

PROFESSIONAL INSTRUCtion in guitar, piano, and voice. Pat Hartman, 386-1710.

GUITAR LESSONS AVAILable downtown on Saturdays. Phone Karl 386-0605.

SAX LESSONS. JUILLIARD grad. Beginners through advanced. 595-2172

77 MOTORCYCLES

Don't Miss . . .
VICTORIA HONDA'S
3rd Annual
OPEN HOUSE
Fri. Til Midnite
All Day Saturday
★ Free Coffee and Donuts
★ Door Prizes
★ In-house Specials on Everything!
See Us Last . . .
Before You Buy
VICTORIA HONDA
2851 DOUGLAS 386-8364
Dealer 5854

77 MOTORCYCLES

79 YAMAHA
CLEAROUT

GT80MX	NOW $649
YZ100	NOW $1199
DT100	NOW $929
DT175	NOW $1349
MX175	NOW $1199
XS4002F	NOW $1649
XS400F	NOW $1899
XT500F	NOW $2099
SX6502F spec.	$2599
XS750 spec.	$3299
XS750F	NOW $3099
XS1100F	NOW $3999

PLUS NEW
78 YB100E at $759
78 SR500E at $1899

MAKE YOUR
Best Deals Now
on 1980 models
ALL AT
MULLINS MARINE
925 Yates St. Dealer 5245
382-1928 382-4515

79 HONDA
CLEARANCE

CT 70	NOW $739
XL125	NOW $1259
XL250	NOW $1699
CB400T1	NOW $1599
XR250	NOW $1699
CB400T2	NOW $1799
CX500 std.	NOW $2699
CB750K	NOW $2999
GL1000	NOW $3999

SPECIAL
1978 CB 750F
SUPER SPORTS
Brand New $2799

MAKE YOUR
Best Deals Now
on 1980 models
ALL AT
MULLINS MARINE
925 Yates St. Dealer 5245
382-1928 382-4515

USED BIKES
From 50cc to 1000cc
ROAD & TRAIL
Many "As Is" Trail Specials
40 Used Bikes
To Choose From
AT
MULLINS MARINE
925 Yates St. Dealer 5245
382-1928 382-4515

HARLEY DAVIDSON
All bikes have something . . . Only Harleys have something else as well — Class, Mystique, Beauty — That's Harley Davidson.
See Them at
BROOKLANDS MOTORCYCLES
HARLEY-DAVIDSON HONDA
937 Fort St. Dealer 6121 383-5926

SPRING BARGAINS
Dunlop & Michelin Tire Sale

79 KZ-1000 ST	$3850
77 BMW R60/7	$3550
75 KZ-900	$1850
71 YAM-750 custom	2850

OFFERS CONSIDERED
POWERTOWN M.C.
384-1249 614 GRENVILLE AVE
Dealer 5748

1976 HONDA 400-4 SUPER Sport, must sell this classic bike. Stored inside, less than 6,000 miles. $1195 includes high-low seat. Call Ray at 595-6133 days, 384-6078 evenings.

1979 HONDA HAWK II 400, windshield and luggage rack, front disc brake, superb condition, $1750 or best offer. 112-743-5855.

NEW B.C. MANUFACTURED fiberglass saddlebags, 16x8x15'', mounts included $218 pair, trunk extra. Taking orders now. 478-3823.

1979 HARLEY DAVIDSON FLH, 1400cc full dresser, King Tour Pak, stereo tape deck, over $350 free extras, 4,500 miles, $7350. 386-9464

1976 CB 360 HONDA, SUPERB condition. Must be seen. $950. 1976, 175 Can Am with Goodies galore, excellent shape, try it then make an offer. 478-3886

XS400D YAMAHA 1977, SIX speed transmission, mag wheels, windshield, carrier, crash bars, new battery, 15,000 kilometres, 385-1593.

1977 YAMAHA 125 ENDURO, excellent condition. 3,000 miles. $825. 1977 Yamaha 100 Enduro, good condition. 1200 miles. $550. 383-7061.

1978 HARLEY DAVIDSON super glide, low miles. Extra chrome, mint condition. $5500. 656-4742 after 5.

1979 SUZUKI GS1000EN, 4500 kilometers, stored through winter, excellent condition. $3700. 652-4166.

MOPED, ALMOST NEW, PURchased last September. Must sell, leaving Victoria end of April. Asking $350. 479-7284

78 SUZUKI DR370 ENDURO, May be seen at H & R Motorcycles. $1300, offers. 384-9039 or 385-0505.

1978 XS1100 YAMAHA, FULL touring package. 9,000km. Like new. $3,995 or best offer. 382-7823.

1979 YAMAHA YZ125 MOTOcross, excellent condition. Must sell immediately. Closest offer to $800. 382-9925.

1979 CM400T, ONLY 1900 KM, lady driven, with luggage rack, back rest and crash bars. $2200 or best offer. 478-3897.

1977 360 HUSQVARNA AUTOmatic, purchased new December 78, one owner, very low time, extra equipment, $1400. 595-6263.

1970 BULTACO SHERPA T. Mechanically excellent, trade for Triumph. Any shape. 595-6572.

1977 TY-175, EXCELLENT CONdition, just rebuilt, bills to prove. $900 or best offer. 478-2378 after 4pm.

1978 IT175, EXCELLENT CONdition, just rebuilt, 1350km. Asking $1300 or best offer. 478-2378 after 4pm.

79 HONDA 650 CB, $1700. 79 Honda 650 limited edition, $1500. 1978 Yamaha XS 1100, $1200. 1978 Yamaha XS 1100, $1600. 478-7990.

74 250TRIALS, EXCELLENT shape, $700. 3-bike trailer $125. TM-125 frame and wheels $100. 388-6727.

MOPEDS — 18 MODELS
ISLAND MOTORS, 385-3515
602 Esquimalt Rd. Dealer 5138

YAMAHA RD400, 7500 KILOmeters, $1250 or trade with trail bike and cash. Joe 658-8860.

1975 HONDA CB360T WITH sidecar, 10,000 miles, $1395. 656-5461 evenings and weekends.

77 HONDA 750 F2 WINDJAMmer, Lockhart oil cooler. 477-8239.

1975 YAMAHA DT100 ENDURO, good condition, asking $400. 478-7753.

1974 KAWASAKI 900, BEAUTIful condition, $2000 or best offer. 478-9866 after 5:30.

77 MOTORCYCLES

78 SUZUKI DR370, 50 MILES, extra set of tires, factory manual, $1500. 658-5059.

1978 KAWA KZ650B, 22,000 kilometers, good condition, $2300 or best offer. 385-1291.

79 YAM XS400, LIKE NEW, 3,000 km, mags, tear drop tank, etc. 383-7889, 478-5642.

1977 YAMAHA 125 ENDURO super condition, $750 includes 2 helmets. 474-2525.

WANTED 650 TRIUMPH RIGID frame. Must have ownership. 478-7536 after 6.

1974 SAZUKI TS250 ENDURO, 5000 miles, immaculate, $900. 658-1138

1978 750 YAMAHA SPECIAL, like new, asking $2500 or best offer. 383-6187.

78 KZ 650 KAWASAKI CAFE fairing, low bars, mags, Mulholland shocks, 3000 km. 478-8245.

1979 YAMAHA 650 SPECIAL, excellent condition, extras, low mileage, $2700. 478-4617

1979 YAMAHA 650 SPECIAL. Like new. 1800 km. $2650. 478-8095.

1975 YAMAHA YZ80, EXCELlent condition, like new, $395. 479-4009

1975 YAMAHA 175 ENDURO, good condition, $560 or best offer. 658-1073.

1955 TRIUMPH 500CC, 270 miles, not running, offers. Ph. 477-8071.

BATTERIES, ALL SIZES. Capital Radiators, 817 Fisgard, 385-0421.

1978 100 SUZUKI STREET, EXcellent condition, $450 firm Apt 4, 601 Trutch.

1977 KAWASAKI KZ650, $500 OF extras, 22,000 km., great condition, asking $2000. 656-3290.

450 HONDA CB, HARD TAIL frame, lots of chrome, $1000 or best offer. 112-745-3539.

1976 BULTACO 350 SHERPA T. Excellent condition, $1150. Phone 477-2033.

75 SUZUKI TS100, A1 CONDItion, rebuilt, low mileage. $550. 384-4383.

1976 GREEN KAWASAKI KZ900, $2,000 or best offer. 477-9416.

1972 TRIUMPH BONNEVILLE 650 twin, $950. Can be seen at 237 Kingston St. 384-0480.

1979 MOPED, 3000 MILES, EXcellent condition, $500. Gordon, 385-1529 evenings.

77 HODAKA 100 ROAD TOAD, excellent condition, $500 or best offer. 383-4973.

78 YZ80E, EXCELLENT CONdition, must sell. Rarely used. 477-1473

TRIUMPH 650 CHOPPER, good condition. $1050. After 6pm weekdays 384-8627

74 YAMAHA TY250 TRIALS, Jake brake. Offers. 478-4205 after 5.

1976 MOTO-GUZZI 850-T. TOP condition. 479-3401

77 HODAKA 125 ENDURO, 850 miles. 656-7095

FOR SALE, 1979 YAMAHA YZ100, 652-4960.

75 HONDA XR75 EXCELLENT condition, must sell. 386-6546.

1978 IT 175, REBUILT, $925. 477-4329.

WANTED: OLDER 650 YAMAha for parts, 629-3762 collect.

72 HONDA Z50, GOOD CONDItion, $185. 658-8607

175 HONDA CD68, SOME NEW parts, needs work. $75. 477-3917

AS NEW 400 KH KAWASAKI, $1095 or best offer. 595-5282.

1974 SUZUKI TC100, GOOD condition, $395. 478-7803.

MUST SELL 78 HONDA CB400T2, $1250. Phone 383-8243.

1972 YAMAHA 100, STREET OR trail. $300. 478-9166.

77 YAMAHA Z80, EXCELLENT condition, $550. 112-743-4653.

1973 SUZUKI 500. BAGS, RACK, etc. 11,000 miles. $950. 478-1560.

78 BICYCLES

GIRLS MUSTANG BIKE, EXcellent condition, $50. Boys CCM 3 speed bike, 18'' frame, good condition, $40. 652-2558

3 SPEED RALEIGH FOLDING (portable in car trunk), two available. New condition. Extras. $155 each. 479-9592.

23'' UNIVERSAL 10-SPEED, excellent condition. Many accessories. $95 or best offer. 384-9529.

SELLING OUT COMPLETE stock of used bicycle parts. 384-5721.

GIRL'S 5 SPEED SEKINE, 1 year old, like new, $130. After 4:30, 386-2482.

BOYS 5 SPEED 18'' HARRIER bike, good condition, $60. 478-6175.

10 SPEED RALEIGH LTD, hardly used, 25'' frame. $185. 652-2472

10 SPEED BICYCLE. ASKING $50. After 5 727-2038 Katia.

CCM SWINGER, 16'' WHEELS. Like new. $40. 721-3226.

LADIES BIKE, 3 SPEED, $86. 477-7061

GIRLS 3 SPEED, EXCELLENT condition, $80. 479-4835.

GIRL'S 5-SPEED SEKINE, EXcellent condition. $100. 477-3516.

26'' SEKINE 10 SPEED, L year old, $150. 384-5368

80 BOATS and MARINE

27' SPENCER CRAFT, BOAThouse kept, VHF CB, depth sounder, electric fridge, propane stove, stand up head, trim tabs, tape deck, dinghy, 20 HP outboard. $16,900 firm. 385-7626, evenings 477-3991.

C.B. UNITS
40 channel. Large easy to read LED display, $109.95.
B.C. SOUND & RADIO Service
931 FORT 383-4731

13' BOSTON WHALER
Centre console steering, 1978 25 HP Evinrude, $2650.
CEDAR GROVE MARINA,
656-2580

79-17' DOUBLE EAGLE
70hp Johnston. 1550 trailer & jackets, CB radio, bilge pump & full canvas. Plus extras. Offers. 479-3610

GENUINE ANTIQUE REGIStered with Chris-Craft antique boat club, 1940 30' sedan, twin power, VHF, newly painted interior, hardware all rechromed. $15,500 firm. 656-6517.

LIKE NEW, 22' SEARAY, hardtop, 1975. 188 Mercruiser, FWC. Loaded. Low, low hours. First $13,900 takes. Call weekends, 656-4504 or evenings Vancouver 922-8203.

VALID C LICENSE WITH sound 36' boat, well equipped and maintained, 3 radios, sounder, 110 generator, full galley and head, ready to go. 388-5462, after 5pm 384-6527.

OLDER 29' SEMI DISPLACEment boat for sale. Former salmon charter boat. Previously advertised for $6500 must sell because of other commitments for $5500 o.b.o. 479-7250

30' SEA RAY, SPORT BRIDGE, twin 350 GM engines, 250 hours, immaculate condition. The fastest 30' command bridge around. Cruises 28 knots at 11.5 gph. 384-5376.

16' SURFER (1975), DEEP V hull, new powerhead on 50 hp Johnson, 4 hp kicker, E-Z loader trailer, many extras, all in mint condition. $4500 or best offer. 386-6901.

80 BOATS and MARINE

gp
Clearance
1979
Bayliner Stock

ONE ONLY
2350 Nisqually
Command Bridge, enclosed head, dinette, full galley, V berth, curtains, dual controls, flush deck cockpit, power steering. 228 Mercruiser.
Only $20,499

ONE ONLY
2200 Santiago
Offshore. Hardtop, sleeper seats, cuddy cabin forward, camper canvas, engine fresh water cooled, 470 Mercruiser.
Only $16,499

ONE ONLY
2050 Admiralty
Cuddy, full canvas, cabin with bulkhead forward, fresh water cooled, Volvo Penta 120.
Only $12,999

Featuring New
GLAS PLY
BAYLINER
HOURSTON
GLASCRAFT
CANAVENTURE
MIRROCRAFT
BMW—Volvo Penta
OMC—Mercruiser
Johnson Outboards
Seagull Outboards
GIBSON
Powercraft Centre Ltd.
730 HILLSIDE AVE.
382-8291

REINELL 2250 SEDAN/BULKhead. 165 h.p. I.O. Sndr., CB. Only 450 hrs. Brand new canvas. Very clean. $9,900. On display at Victoria Boat Mart, 453 Head St., 383-3324.

OWNER SAYS SELL. TOP CONdition Monk 30' Cruiser. Philbrooks built, loaded. Radios, Sndr., 318 Chrysler FWC. Offers on $19,500. View by appointment. Victoria Boat Mart, 383-3324.

PRICED TO SELL. 17' PLYwood over fibreglass with cabin, 50hp Chyrsler engine and trailer, engine just tuned. Must sell due to health and moving. Phone after 6pm, 642-5195.

Kayot
Super Pontoon Boats
Free literature & brochure
P.O. Box 567 Sicamous, B.C.
836-2202 or 385-7164

1980 BAYLINER 2350 MONteray, full warranty, has only been in water 3 weeks. Extremely good price. Please call after 5pm, 381-0493

PROFESSIONAL BOAT builder available for building, renovations and general repairs. 25 years experience. Kurt Frost 479-7201.

4 CYLINDER PERKINS MArine diesel with 1 kilowatt generator, completely overhauled, $3200 or best offer. 598-1359 after 6pm.

14' FIBERGLASS CLINKER hull with closed in bow and gunnels in wood, 4 custom seats, 20hp Johnston outboard with tank. $2000. 656-6383 evenings.

18' GLASS OVER WOOD, 65HP Johnston outboard, has cabin with head, stove, sink. $2500 or best offer. 385-5825 days, 477-0224 evenings.

17'9'' BAYLINER, 100 HP Johnson outboard, Roadrunner trailer with surge brakes, many extras, must sell, leaving coast, $6500. 479-2886.

48' CLASSIC DIESEL CRUISer. GMC 6-71. Solid teak interior. 3 staterooms. Sleeps 8. $69,000. Viewing by appointment, Comox. 339-4216

28' MONK CABIN CRUISER, double planked mahogany hull, completely rebuilt 6 cylinder Chrysler Crown with 75 hours. $6500 firm. 383-6624.

15' FIBERFORM WITH HOOD, 50 hp Merc and trailer. Never in Salt water. Bed type seats, electric start, excellent condition, $2700 or best offer. 652-4129

1974 BAYLINER, FULL STAND up top 1 year old, 302 engine, rebuilt leg, sounder, E-Z load trailer, $9500 or best offer. 478-6740.

REBUILT 454 CU. IN. CRUSADer Marine Engine, 350HP, 2½ to 1 Borgwarner. No hours since rebuild, $2,000 or best offer. Salt Spring 653-4363.

31' DISP SOUND, COMFORTable, in great condition. Have second boat. Offers on $18,000. For appointment phone 112-754-2506.

36'X9' MONK DESIGN, Chrysler "Fury" V8 210hp, cedar on oak, oil stove and oven, sounder and CB, dinghy, sleeps 4. 385-1977

26' FIBERGLASS DIESEL cruiser with after cabin. 2½ years old, fridge, stove with oven, furnace. Many extras. $29,000. 477-6551.

1976 SURFER 24'
F/W cooled, OMC 225 I/O, D sounder, CB, tabs, heater, 5 berth. High quality. $14,900. 477-6325.

OLD SHIP BINNACLE
Converted into liquor cabinet for den or office. In beautiful condition. 656-6633, Sunday after 11am.

1978 14' DOUBLE EAGLE, 55 horsepower Johnson electric, full camper top, sleeper seats, 1,200 lb. Roadrunner trailer. Top shape. 721-3694.

18½' GLEN-L DESIGN PLYwood cruiser with twin 20 Mercuries, both in excellent condition. Needs paint. $2800. 388-6381.

25' CHRISCRAFT CATALINA express cruiser all fiberglass. Inboard fresh water cooled engine, many extras. Immaculate, kept in boathouse. 656-3966.

28 FIBERFORM C.B., H&C water, shower, twin 225 OMC's, F.W.C. Full instrumentation. $34,500. Cedar Grove Marina. 656-2580.

MAYER ALUMINUM LTD. Custom boat builders and repairers. 10223 MacDonald Park Rd. Sidney. 656-3722.

30' HUNTER DESIGNED cruising hull, aluminum spars, beam shelf and tanks installed. 112-248-9079 after 5.

1973 22.8' FIBERFORM ISlander, Gator trailer, head, stove, icebox. Sleeps 6. Offers to $8800. 112-748-1527.

80 BOATS and MARINE

THUNDERBIRD YACHT SALES
WESTPORT MARINA
Next to Swartz Bay Ferry
2075 Tryon Road, Sidney, B.C.
656-5832

NEW BAYLINERS IN STOCK
1950 EAGLE, 470 Merc
2150 LIBERTY, 140 Volvo
2270 SKAGIT Sunbridge
2350 MONTEREY C/Bridge
2550 SARATOGA Sunbridge
2750 VICTORIA C/Bridge
2950 ENCOUNTER Offshore

SPECIALS OF THE WEEK
'74—2550 BAYLINER Saratoga offshore. Very few hours $13,900
'76—28' EXECUTIVE Command Bridge, twin f.w.c. 165 Mercs., bristol condition. $38,900
'76—28' TROJAN C.B. twin 255 Merc. Ibds., f.w.c., loaded and spotless $51,900

EXPERIENCED BOATS

61—17' Bell Boy O.B.	$4200
74—22' Sangster Exp.	$9,999
74—2550 Saratoga	$13,900
58—30' Diesel	$8,799
78—18½' Starcraft, trlr.	$9,500
70—24' San Juan, new 470	$9,950
73—22' Fiberform Exp.	$9,900
70—21' Sea Ray Htp.	$11,300
75—24' Fiberform Exp.	$11,950
74—24' Bell Boy C.B.	$11,900
75—24' Reinell Exp.	$12,800
78—20' Sangster htp.	$12,900
74—24' Nisqually C.B.	$12,900
55—28' Norcraft	$12,995
60—24' Skagit Exp.	$12,995
75—22½' Reinell	$12,500
75—22½' K&C. C.B.	$12,500
75—24' Reinell exp.	$13,900
74—25' Saratoga	$14,295
64—27' Chris Connie	$15,900
75—22' Sea Ray Exp.	$14,950
73—26' Fiberform C.B.	$18,900
70—26' Telstar C.B.	$19,900
61—30' Monk Express	$18,000
77—26' Reinell C.B.	$21,000
77—26' C.B. Reinell	$22,900
77—26' Campion C.B.	$23,500
65—31' Chris Sea Skiff	$23,999
76—26' Campion C.B. twn	$25,500
76—28' Bounty	$29,900
77—28' Carver	$32,000
76—28' Silverton C.B.	$34,900
69—28' Uniflyte Exp.	$35,900
76—28' Executive C.B.	$38,900
79—28' Carver, new	$38,000
75—3050 Encounter C.B.	$42,900
76—28' Trojan C.B.	$51,900
75—30' Trojan C.B.	$46,500
65—38' Chris Tri-cab rdr.	$89,900
74—40' Tolly tri	$112,000
57—43' Richardson C.B.	$99,500
71—45' Gulf Commander	$165,000
71—45' Grenfell	$165,000
68—61' Grenfell Yacht	$269,000

CALL RICH or RON
656-5832

BRAND NEW
Package Deals on Campions, Double Eagles and Sunrunners

16' CAMPION SEVERN
—Deep V
—Camper Top
—Walk through Windshield
—Stern seats
—55 Johnson electric
—1200 Roadrunner
—FACTORY LIST $7431.
PACKAGE $6650

17'6 CAMPION ALERT
—Deep V
—Camper top
—Walk through windshield
—Stern seats
—70 Johnson electric
—1550 Roadrunner
—FACTORY LIST $9226
PACKAGE $8250

14' DOUBLE EAGLE
—Deep V
—Camper top
—35 Johnson elec.
—1350 Road Runner
—Factory List $5861
PACKAGE $5250

16' DOUBLE EAGLE
—Deep V
—Camper top
—55 Johnson elec.
—1350 Road Runner
—Factory List $6834
PACKAGE $6150

17' SUNRUNNER
—Modified V
—Stainless bow rails
—Full top
—Walk through windshield
—Built in fuel tank and guage
—70 HP Johnson electric
—1550 Roadrunner
—FACTORY LIST $9704
PACKAGE $8650

Package deals include lifejackets (2), paddles, tie lines, fenders, marine battery and sea trial.

bcc bob whyte marine ltd.
SALES AND SERVICE
Corner Harbour and Resthaven
656-7286 SIDNEY
WINTER HOURS
Tues. Sat. 8:30-5:30
Sun. 12-5 Closed Mon.

VAN ISLE MARINA
32' GRENFELL constructed of cedar on oak. This immaculate vessel is probably one of the best in our area. B/House also available. $38,000
26' TOLLYCRAFT (1974) options include 3 radios, sounder, trim tabs, etc. B/House kept. $32,000
28' CHRIS CRAFT C/B "Sea Skiff". An excellent boat for fishing with its large cockpit. Economical single G.M. engine. $23,000
38' CHRIS "Connie" tri-cabin. This vessel is like new inside and out and features many thousands of dollars in options. Vendor would also consider various trades. $89,000

SAIL
24' Gaff Rigged CUTTER constructed of cedar on oak. A true boat for the traditionalist. $12,500
35' SPENCER diesel sloop good sail inventory and features wheel steering, diesel stove, etc. $35,000
41' LIVE-A-BOARD sloop, diesel power. Bank Repossession. "MUST BE SOLD". OFFERS
40' BOAT HOUSE for Sale. $7,900

For these and many other fine listings please contact JOHN ALLEN at
VAN ISLE MARINA CO. LTD.
Tsehum Harbour Box 2130
656-1138 Sidney, B.C.

CHRIS CRAFT CAVALIER, 1964 27' Express Cruiser. Mahogany hull and finish, CB, sounder, head, sink, dinette. 8' glass tender. Reliable V8 inboard, cruise 18, top 30. Comfortable. Seaworthy for family cruise, winter fishing. Sleeps 4-6. Insurable. $13,000 OBO. 385-8394.

WINDWARD WOOD
Full shop facilities for boat alterations and repairs. Marine ways, covered moorage.
656-5466

1974 REINEL, APPROXIMATELY 600 hours on motor in lake, new canvas, stove, sink, head, depth sounder, stereo, CB and cutty cabin. $12,900 or best offer. Will accept car, truck as part down payment. 658-5421 or 388-9784 ask for Bud.

TUNE UP TIME AT VICTORIA'S NEWEST
MARINE SERVICE CENTRE
SEE US NOW!
MARINE AND POWER PRODUCTS SERVICE CENTRE
402A ESQUIMALT RD.
382-1211

NATIONAL
NEW CRAFT IN STOCK
GRAND BANKS 32
TRUANT 33 SLOOP
TRUANT 33 KUTTER
PHILBROOKS E3200
PACIFIC PILOT 27
TOLLYCRAFT 30
COASTER 23
and
TORNADO and MYSTERE Catamarans

SAIL

41' CUTTER	$45,000
47' SLOOP	$84,000
ERICSON 27	$27,900
FORTUNE 30	$44,000
22' HUGHES	$8,900
TAHITI KETCH	$38,000
FISHER 30	$68,000

POWER

GRAND BANKS 36	$124,000
47' Ex-PILOT BOAT	$60,000
BAYLINER MONTEGO	$62,900
CHRIS CRAFT 26	$12,000
26' NIMBUS Dsl.	$35,000
42' TRAWLER YACHT	$156,500
PUGET TRAWLER 33	$87,500

Contact Dick Chudley or Luke Kynaston at
NATIONAL BOAT SALES
2060 White Birch Rd.
Sidney, B.C. V8L 2R1
(604) 656-3966
Also in Vancouver at False Creek

38 TOLLYCRAFT
1969 Tri-cabin. Exceptionally clean, low hours and well equipped. Offers to $79,500
MANY OTHER FINE BOATS TO CHOOSE FROM Power and Sail

CEDAR GROVE MARINA
Located on the Highway Just before Swartz Bay
656-2580
The Home for ZETA in Victoria

2350 BAYLINER
Nisqually Command Bridge, 225 hp Volvo I.O., F.W.C., trim tabs, depth sounder, C.B. radio. Low hours $17,900

13' BOSTON WHALER	$2650
15' VIKING Dory	$1695
17½' CAMPION H.T., I/O	$9300
18' HOURSTON H.T. O/B	$7995
21' BAYLINER	$10,500
22' CAL GLASS and Trlr	$13,900
22' SANGSTER and Trlr	$13,900
24' CAMPION C/B	$22,900
24' WINNER Ex	$10,900
25' STARCRAFT	$10,500
25' SANGSTER C/B	$17,900

Call John Roland at
PASSAGE MARINE
656-2580
(Cedar Grove Marina)

MARINERS SWAP & SHOP
Something for all Boating & Fishing Enthusiasts
SELL YOUR OWN BOAT TRAILER, ENGINE OR MARINE HARDWARE
LEAD BALL WEIGHT
$1 PER LB.
Misc. fishing gear, strip teasers
SALMON, CRAB, OYSTERS & other seafood delicacies
CLAM CHOWDER & SMOKED SALMON SERVED
BALOONS FOR THE KIDS.
FREE ADMMISSION
MARCH 15, 16, 9AM-6PM
Indoor and outdoor space, preregistration for sellers required. $1 per foot for boats and trailers. $5 per table. For registration and information contact Skookum Mfg., 2072 Henry Ave, Sidney. 656-7311.

HONDA OUTBOARD SALE
On Left-Over Models
9.9 Shorts $899
PLUS
Still A Few 79 Merc's Left At Sale Prices At
MULLINS MARINE
925 Yates St. 382-4515

IRISH PAINT SALE
Green plus other colours
Z SPAR (Brolite) Marine Enamel
16oz regular $8.10 sale $4.50.
33oz regular $13.45 sale $10.
Old Stock
16oz $1, 33oz $3.
Bosuns Locker
580 Johnston St - 386-1308

Squire and Coombs Buyers!
What are you going to do this fishing season?
ACT NOW
We have 14 commercial fishing vessels for sale.
Phone for free bulletin. Licences "A" class available. Open 8:30-4:30, Mon.-Fri. Weekends by appointment.
45 Bastion Square 384-3363

LANDING CRAFT SeaLander
Landing Craft Cargo Carrier, Work/Crew/Divers, Speeds to 30 knots, 4 models — 1 to 8 Tons
Versatile Environmental Products Division of Burrard Yarrows Corp., 60 Riverside Drive, North Vancouver, B.C. V7H 1T4 (604) 929-5451

SUNTIME HARBOUR MACHINE LTD.
Now is the time to redecorate that old boat interior... or to fit out that new boat... we can meet all your needs.
2449 Beacon Sidney 656-2434

32 SUPER CRAFT
Cabin cruiser, made in Hong Kong, Perkins twin diesels, beautiful teak interior, carpeted throughout, frig, H&C water, propane stove, oven, sleeps 6, many extras. Complete and ready to go. Immaculate condition. $49,500, current survey. Boathouse and mooring avail. in Sidney. Phone 592-1110 or 595-5629.

ADVANCE YACHTS LTD.
SALES and BROKERAGE
3 LOCATIONS TO SERVE YOU
Bosun's Marina 656-5558
10775 McDonald Park Rd., Sidney, B.C.
Oak Bay Marina 598-3366
Pedder Bay Marina 478-1771

EVETTS 31, HALF-TON I.O.R. Racer, the original "Big Sister", 31'x11'2". Interior extensively refinished in Teak and Cedar by professional shipright. Propane, V.H.F., Sounder, 2 Compasses, 9 North Sails, includes Blooper and 2 Spinnakers. Twin-groove forstay. 12 h.p. Yanmar Diesel and folding prop. $49,900. Nanaimo 390-4912 Days, 390-4461 Eves.

1977 32' TROJAN SEDAN cruiser, 13' beam, sleeps 6. Twin 250 V8s, 3½ kw Onan generator, Rematron heater, trim tabs, twin shore power, dual VHF, stereo, winch, dual sounders, bait tank, remote spot lamp. Many extras. Spare shaft, 3 spare props, etc. Teak interior refurbished to our taste, in brand new condition. 112-758-2129.

MARSH MARINE SERVICES LTD
MARINE CONSULTANTS
Before you invest - Let us test
Reasonable Rates
2447 Beacon Ave. Sidney BC
V8L 1X7 Tel (604) 656-4335

LACK OF USE SALE SO DON'T miss this one. 32' Chriscraft and boathouse (2 years old). Mahogany hull, sleeps 6, flying bridge, twin Chev V8 (near new). CB, VHF, stove, 2 sinks, stand up head, dinghy. This boat is deluxe, recent Marine Survey to prove. $28,000. 112-748-1358 to view.

DIESEL
28' Lynnwood, 6.53 GMC. Sounder, spot light, Espar heater, stove with oven. Extremely heavy duty construction. Price reduced to $34,900.
CEDAR GROVE MARINA, 656-2580

WINDWARD WOOD
New, 9' wood Clinker rowboat. Excellent rowing boat.
This is a unique and beautifully constructed boat.
656-5466

ERICKSON YACHTS
CHEOY LEE Diesel Trawlers
ALEX CHISHOLM YACHT SALES
located at
ANGLER'S ANCHORAGE MARINA
652-3531 933 Marchant Rd. Brentwood Bay

18' PLY CABIN BOAT, FWC Pinto, Paragon reverse gear. Complete with shaft, rudder, prop, tank and gauges. Running, but needs alignment. $750. Also older Westbend 18 HP O/B with 2½ gallon tank, hose, running. $125 firm. 2532 Asquith St. 595-3685.

BUYING???? SELLING???? Trading???? All types of Yachts, boats or ships?? Don't miss the SECOND GREAT WESTCOAST BRING YOUR OWN BOAT SHOW. April 11-19, Victoria Boat Mart at West Bay Marina, 453 Head St., 383-1914 for Reservations.

MUST SELL, IMMACULATE condition, 16' Fiberform boat with walk through windshield and Caulkins trailer, 50 hp Mercury, 1979 7½ hp Mercury electric start, CB, depth sounder, down rigger, spare tank, rod holders, life jackets, full canvas, all A-1 condition, $6500. 478-6688.

DIESEL CHYSLER MARINE engine, 200 hp Turbo 655 Ti Bobtail, 1000 lbs., 6 cylinder, new in factory crate, cost $10,800. Buy this one $8000. Save $2800. One of the best balanced and economical on fuel. 652-5873, 479-8109.

WATER SKIER SPECIAL. 16' Hourston, 115 h.p. Evinrude. Full canvas, 4 sets skis, wetsuits, jackets, E-Z Load type trailer. All squeaky clean. Drive away. $5,500. See Casey at Victoria Boat Mart, 453 Head St., 383-3324.

McQUADE'S MARINE SUPPLY
1252 Wharf St. 388-4343

MARINE ENGINES
Diesel and gas. Complete installation - rebuilding - exhaust systems. For pleasure, commerical and fish boats. Canoe Cove Marina Ltd. 656-5633

20' K&C, 165 OMC I/O. STOVE, ice box, and head, w/dinette. Depth sounder VHF. Marine radio and 315 hp Johnson outboard, anchor and canvas cover. Complete $8900 or offers. 658-5950.

PRICES SLASHED ON COMPLETE line of marine VHF radios. Also have fully automatic computer controlled Loran C at $1,-749. Full on the spot sales and servicing. Victoria Communications, 734 Aldebury St., 382-9422.

MOVING SALE
22' ply fishing boat, has radio, sink, anchor, head. 318 Chrysler inboard F.W.C. was rebuilt last spring. Moorage paid for one full year in Oak Bay Marina. Needs painting. $4500. 388-9602.

18' SANGSTER, 140 MERcruiser, fresh water cooling, depth sounder, cuddy cabin with toilet, full canvas, EZ load Roadrunner trailer with surge brakes, $6500 or best offer. 478-0955.

BRING YOUR BOAT—SELL IT yourself. Great Westcoast B.Y.O. Boat Sale, April 11-19. Westbay Marina, 453 Head St. Buyers — Best Selection — Best values of the year. 383-1914. Victoria Boat Mart.

34' MONK CLASSIC LONG cabin Sedan with bridge. New Chrysler 1978 FWC., lots of radios, sounder. Fraction of replacement. Boathouse kept. $25,-500. View by appointment Victoria Boat Mart, 383-3324.

30' EPOXY DYNEL sheathed diesel Cruiser/Work boat. Sndr., CB, Saab 18 h.p. Varipitch prop. FWC only 140 hrs. Classic character. $8,900 firm. On display at Victoria Boat Mart, 453 Head St., 383-3324.

14 HP WISCONSIN ENGINE with twin disc clutch and reduction gear, as new, 652-2681.

26' TOLLY. 75, 255 V-DRIVE, FWC, 600 hrs., loaded, $31,000, phone Comox, 338-5793.

18' BELLBOY HARDTOP BOAT and trailer. 140 HP Johnson etc. 474-2526.

WINDSHIELD, TOILET, camper top, steering wheel, brackets, 382-2482

WANTED: BOAT TRAILER for 17' boat. 385-0304

FUEL DOCK NOW OPEN AT Deep Cove Marina.

WANTED: 50-60HP OUTboard. 479-8448

9½' FIBREGLASS DINGHY, unfinished, $250. 658-8828.

3 ONLY NEW 1979 STRATACRAFT
14' VENUS
—40 hp Mercury el
—900 lb. trailer
—full canvas
$4795
15' JUPITER
—50 hp Mercury el
—1200 lb. trailer
—full canvas
$5495
18' GALAXY
—140 Mercruiser I.O.
—2200 lb. trailer
—full canvas
$12,775
ALL RIGGED & READY TO GO AT YOUR 1-STOP MARINE CENTRE
Mercury Marine
385-1457 800 Cloverdale

20' BERTRAM CUDDY. 165 Mercury inboard/outboard, 7.5 Mercury outboard motor, Sportyak dinghy, 4 seater, fresh water cooled, low hours, $9500. 479-1123, 479-9556.

24' FIBREFORM EXPRESS. Merc. 215, new block and HD drive. $7,000 spent to make mechanics A-OK. Asking $11,900. On display at Victoria Boat Mart, 453 Head St., 383-3324.

34' CHB TRI-CABIN DIESEL trawler, 1978, commissioned for safety and comfort, low hours, extras, 595-8833 after 6pm.

FISHERMEN
Order your fishing weights now. $1 per pound, 1-10 pounds. 478-5636.

16' DOUBLE EAGLE, 70HP Evinrude, trailer, excellent condition, $5395 or best offer. 479-5451

6' DAVIDSON DINGHY FOR sale, $300. Fishermans wood and coal cook stove with oven, 19x12x21" high, $350. 479-7868

15½' GLASS-PLY, 50 HP MERC, electric start, easy load trailer, excellent fishing boat, asking $1,750. After 4pm 478-9656.

20' BRANDLMYER, 14 YEARS old, dismantled, with working inboard/outboard Volvo Penta motor. Best offer. 656-6318.

EXPERIENCED SKIPPERS looking for charters. Call Vancouver 434-7477, Victoria 388-4158, Parksville 248-5958.

SPENCER 19' CABIN CRUISer, 60hp Evinrude electric start, 9.9 Johnston, stove, head, $2700 or best offer. 656-0236

PAIR NORDBURG HD 6 cylinder engines, 160 hp, 2½-1 Paragon hydrolic reverse gears. Offers. 598-5429 after 6pm

LIKE NEW 16½ DEEP V, FULL top, deep, wide, 1,700 lb. trailer, 65 horse Johnson, many extras, $5,500. 478-6996.

1978 17½' CAMPION DV, HARD top, 70 hp Johnson, aux. motor brackets, Roadrunner trailer, $6000. 479-8690.

18' FIBERGLASS OVER PLYwood, 2 Evinrude motors, trailer, $3500 firm or will accept travel trailer trade. 478-7844 after 6.

21' GREW CUDDY CABIN, new 140HP Mercury outboard, 12month warranty, $8,000. 246-9015.

1977 14' CANAVENTURE, fullcanvas top, 20 hp Mercury, all controls and tank. $3295. 384-9820 or 477-6892

FISH OR CRUISE, 22' SEARAY, loaded with extras. Plus 8000 lb. EZ loader trailer. Must be seen. 479-2998

17' FIBERGLASS WOOD BOAT with 65 hp Merc and smaller 5 hp motor, will sell for cash or trade for car. 382-5092.

OCEAN JADE 51' FREEZER troller, packer. Gardner power, full electronics. Open to offers. 478-1916, 642-3615.

MUST SELL. 1975, 24' REINELL Sedan Cruiser, many options, excellent condition, $11,900. 652-4281

CHRYSLER—SEAGULL
Ken Prasing Equipment
934 Goldstream 478-9313

HARBOUR MACHINE LTD.
PROP REPAIRS
31 Erie St. 383-6555

BOAT LETTERING A SPEcialty. Phone Ken Warner, 652-2007.

21' GLEN L. PRICED TO SELL at $1045. PALM AUTO WORLD INC. 386-8385, 3342 Oak Street.

14' FIBERGLASS OVER PLYwood, 1972 25 hp. Johnson. Tilt trailer, $950. 112-743-2493.

"C" LICENSE, FURUNO paper sounder, VHF for sale, 385-8639

36' C-LICENSE CRUISER fully equipped. Offers on $24,000. 388-5462, after 5 calls 384-6527.

SPORTS FISHERMEN
Herring, cut your own bait. 656-3851.

20' SANGSTER, LIKE NEW, loaded, FWC, $12,300 or trade. 478-8251.

MARINE EXHAUST MANIfolds for small block Ford and Chev. 652-2747

69 20HP MERC OUTBOARD, good condition, $600 or offer. 479-8448

31' HERRING SKIFF AND trailer. Also Herring license for lease. 642-4201.

1979 10 HORSEPOWER MERC., still on warranty. Ask for Travis. 385-1451, 384-1170.

WANTED 9-10' ROWBOAT aluminum preferred. Must be light weight. Phone 383-7746.

20' ALUMINUM HERRING skiff with two 25 hp outboards. 656-0082 after 4:30pm.

9.5 HORSEPOWER Evinrude, $525 or best offer. 478-0777.

1962 75HP JOHNSTON ELECtromatic, complete, good running order, $445. 112-746-4131.

MAYER ALUMINUM LTD.
New 20' aluminum boats. 656-3722 or 656-4715

USED OUTBOARD, NEEDS work, $50 or best offer. Call John 477-5937

1974 14½' FIBERFORM, CANvas top, 65 hp Merc, tilt trailer, $2700. 479-8690.

3 HP. JOHNSON 975 OUTboard, very good condition, reliable, $285 firm. 477-5691.

WANTED: 17' DOUBLE eagle or Hourston hardtop boat. 70 hp motor and trailer. 598-2615

MARINE REPAIRS
Gas, diesel, I.O. 477-6288 days and evenings.

BATTERIES, ALL SIZES. Capital Radiators, 817 Fisgard Street, 385-0421.

33 HP EVINRUDE SHORT shaft, in good shape, controls and tank, $400. 383-8985.

FOR SALE BOATRACK, winches on rear of camper. Will also swap for canopy. 478-0051

24' SCHOONER, LIVE aboard, "E" dock, Canoe Cove. $9,700. 388-7265.

14' FACTORY RUNABOUT, 10 hp Mercury, 45 hp Johnson. $750. 383-1484, 479-6005.

UNLIMITED C LICENCE
For sale, $25,000 firm. Uls K. Ottho at 112-946-4134 or 112-943-8864.

NEW 16' FIBREGLASS canoe, finished in oak, mahogany and yellow cedar, paddles included. 598-7819.

VANGUARD SKI-BEE, 65HP Mercury outboard, trailer, custom paint, skils, rope, etc. $3500. 652-1682, 595-4434 Jerry.

1977 EVINRUDE 6 HP, GOOD condition, $575. 1963 20 hp Johnson, long shaft, $195. 10' fiberglass boat, $195. 478-9203.

LICENCED MECHANIC WILL repair Johnson and Evinrude from 2-40 HP. 592-3743. 1625 Pear St.

DIESEL 6 HP. FARYMANN, brand new under warranty. Reduction 2:1, FNR. $2200. 652-4215.

17½' CAL-GLASS 120 HP. MERC I/O, 135 running hours. $5500. 112-743-2079.

INFLATABLE SPORT BOAT, 1979 Argonaut 13'6", with accessories, $1500. 384-0283

22' REINELL BOAT, REAL nice. Leg completely rebuilt, open to offers. 3885362/

DINGY, FIBREGLASS COvered, 6'x10"x36" beam with oars, $55. 592-6024.

12' CLINKER WITH CABIN and inboard motor, plus trailer. $400. 386-7564.

SEAGULL OUTBOARD, 5½ HP, long shaft, completely overhauled, $350. 592-0327

65 LB. DANSORTH (PAINTED) anchor, as new, half price, $350 or best offer. 479-7201

14' BOAT AND TRAILER. ALSO older 30 horse Johnson, 1975 5½ horse Eska. Offers. 478-3663.

16' OPEN FIBERGLASS BOAT on trailer, $500. 384-4028.

15' BOSTON WHALER WANTed. Phone 658-8425

17' WOOD-FIBERGLASS WITH 40 hp Merc and trailer. 386-2065.

FIBREGLASS CANOE HULLS, 1 for $150, 2 for $250. 652-5685.

REBUILT 335 CUMMINS DIEsel, 2:1 twin disk. $9000. 478-6602.

1972 20 HP. MERCURY, GOOD condition, $300. 592-0149.

20' BOAT, 120 VOLVO, $1800. 478-8172.

8' PLYWOOD PUNT, $70. DEEP 12' aluminum, $175. 479-2892.

9' SAILING DINGHY, $150 OR offers. 656-5846.

WANTED 14'-16' CANOE IN good condition. 477-4185.

SHARPS HEATER, LIKE NEW. Phone 382-5543.

WANTED 7 TON "A" LIC. Squire & Coombs, 384-3363

EVINRUDE 9½ HP OUTboard motor, like new. 656-4986

11 TON 42' "A" LICENCE $75,-000. Squire & Coombs, 384-3363

16' CLINKER, SOUND CONDItion. 382-6063

81 SAILBOATS

THUNDERBIRD YACHT SALES
WESTPORT MARINA
Next to Swartz Bay Ferry
2075 Tryon Road, Sidney, B.C.

Corinthian 30 Is Here
FAST — ROOMY — STABLE
80 BUCCANEER 22' LIST $13,834
80 BUCCANEER 25' LIST $20,128
80 BUCCANEER 29' LIST $46,336
80 CORINTHIAN LIST $49,750
80 BUCCANEER 305 LIST $61,208
Trade-ins Welcome

SPECIALS
73 — 25' NORTH STAR 500, S&S design, I.O.R. quarter ton, Atomic 4 engine, folding prop., depth sounder, knot meter, compass, 5 Barlow No. 16 winches two 2 speed Enkes for primary winches, Gusher 10 bilge pump, International out haul, International halyards, app. wind and closehaul. Main with reef, Genoa's, 150, 130, 120 and storm jib, Spinnaker and all gear. Shore power, Dodger and spray curtains. All lines run back to cockpit. $19,950

75 — 24' SAN JUAN, main with reef, 165% Genoa, 160% Genoa, storm jib, Spinnaker and gear, depth sounder, compass, knot meter and lot. App. wind, windex, all lines run aft, primary winches, Barient 10, Chrysler electric 10 h.p., lots more extras. $16,350

USED SAILBOATS

25'—30' Keel boat, trir.,	$2,500
74—18' Crown	$5200
76—20' Kitsilano	$4995
71—21' Sloop	$7800
71—21' Clipper	$7800
75—21' Northwest, trir.	$7,900
75—21' Buccaneer	$9,449
72—25' Coronado	$13,950
72—28' Trimaran,	$9,995
71—25' Hughes	$8,500
78—22' Roberts	$11,995
75—24' Swiftsure	$13,900
75—24' San Juan	$16,350
73—25' North Star 500	$19,950
79—25' Buccaneer	$19,995
72—30' Rawson	$28,000
76—27' O'Day dsl.	$29,700
66—60' Ketch	$79,900
42' Discovery	$112,000

CALL RON or RICH
656-5832

Gypsy Yacht Sales

VIKING 33. Loaded.	$53,900
ATKIN 32. Offshore	$53,900
FORTUNE 30. Appointment	$34,500
C&C 25. 6 sails	$19,800

POWER

Pelagic 28. Diesel	$39,000
Albin 25. Volvo	$22,900
21' JET boat. 240 H.P. Olds V-8, 80 Gal. fuel. Fast.	$4,995

2270 Harbour Rd., Sidney
656-5591-2

48' DIESEL MOTORsailer Ketch. New Susie 6 cyl. FWC., radar, in/out steering, oil heat, lots of room, sep. cabins, etc. Offers on $55,000. On display at Victoria Boat Mart, 453 Head St., 383-3324.

THE WINCHER
It makes your winch self-tailing.
SPECIAL $39.95 pr.
(Fits most common winches)
SAILTREND
1157 Newport
592-2711

OFF SHORE LIVE ABOARD 42' FG cutter, Aft cabin, dsl, 2000 miles, cock pit semi enclosed. Shower, H&C water, furnace, full safety equipment. A fast all weather cruiser. Spares and inventory for off shore. Has been Caribbean and Hawaii. Please phone to view. $112,000. GEOFF SIMPSON Maple Bay 748-3242, Calgary 262-3971.

ONE LAST ISLAND DRIFTER. Diesel Motorsailer. We unearthed the very last Demo Drifter. Only 35 hrs. on Yanmar 15 twin. Sails, covers, winches. All unused. Refurbished for quick sale. Asking $38,500. Victoria Boat Mart, 453 Head St., 383-3324.

29' PACESHIP, C & C DESIGN, Atomic power, furnace, H & C water, dbl. lifelines. 3 Dacsails. Offers on $28,500. On display at Victoria Boat Mart, 453 Head St., 383-3324.

$11,000, 1976 NORWESTER 21, full keel, enclosed head, sleeps 5, 9.9 electric outboard, CB radio, sounder, Taylor heater, compass, knot meter, teak trim, anchors, lifelines and many other accessories. Lifetime warranty on hull. 477-4731.

BAYFIELD 25 DIESEL CRUISing sloop. 5 Dacsails, Yanmar 8 HP, stereo, WSI, Awl, knotmeter. Deluxe interior. Just launched. Stealaway now $21,500. On display at Victoria Boat Mart, 453 Head St., 383-3324.

YAMAHA 25, ¼ TON RACERcruiser, quality built, loaded with equipment including inboard diesel, 4-5 berths, 3 sails, spinnaker gear, anchor locker, liferaft locker and more. $25,000. 595-8198 after 5.

22' COLUMBIA, SLEEPS 4, MArine head, galley, full sails including spinaker, dodger, anchor package, coal heater, Honda 100, will paint bottom. Free sailing lessons if required. $8600. 595-3152

21' NORTHWEST 4-BERTH cruising sloop. Galley, WC Johnson 6 HP, Dacsails, poptop hdrm. Ideal first sailer. Asking $8,200. On display at Victoria Boat Mart, 453 Head St., 383-3324.

SAANICH LUMBER YARDS

PRAM DINGHY KIT	$63.00
SABOT KIT	$75.00
KAYAK (PARTLY ASSEMBLED)	$45.00

1496 ADMIRALS ROAD 385-2486

TORNADO Olympic and MYSTERE CATAMARANS in stock. See the ultimate in racing machines at National Boat Sales, 2060 White Birch Rd., Sidney. 656-3966.

19' HUNTER
Race equipped, 6 HP outboard $3950.
CEDAR GROVE MARINA
656-2580

OFF SHORE SAIL BOATS. WE handle cruising sailboats only, good selection. Artic-Tropic Cruising Boat Sales at Hebbert's Marina, Maple Bay (RR1 Duncan, BC). 112-748-8950

24' RIVERIA STAR, HONDA outboard, 3 sails, heating and cook stoves, rubber dinghy, equipped for cruising, $12,500. 112-629-3784.

26' FIBERGLASS SLOOP, EXcellent condition, outboard engine, 3 sails, depth sounder, CB, tapedeck, $11,500. 383-7719 or 479-4234.

COLUMBIA 30, EXCELLENT condition, 4 sails, spinnaker, 7 winches, CB, sounder, dodger. Powered by Atomic 4V drive engine. 656-7161.

CLASSIC 24' SHARPIE KETCH. Blue Dacsails, OB power, cosy accoms. Lotsa class. Just $8,900. On display at Victoria Boat Mart, 453 Head St., 383-3324.

20' KITSILANO, 2-BERTH keel sloop, 6 HP Johnson, Dacsails. Reduced, try $3,750. On display at Victoria Boat Mart, 453 Head St., 383-3324.

HAIDA 26 MARK II, 4 SAILS including spinnaker, 9.9 Sailmaster, many extras, $17,500. 112-390-4925 (Nanaimo)

BEAUTIFUL 24' CLASSIC wooden sloop fully equipped. Diesel inboard, Sidney slip. $11,-900. 477-5321.

WANTED: USED WINCHES for sail boat, 2 speed. Stainless steel pulpits, stantions and life line. 479-8991

CAL 25, WELL EQUIPPED for racing and cruising, clean boat at a reasonable price. 479-7420

28' WHARRAM CATAMARAN, sound condition but needs a little work 384-6846

78 TANZER 22, DEPTH sounder, like new, $12,000. 592-1793 after 5pm.

OPEN BOAT SUNDAY, EMpress 30' sailboat, sacrifice $33,-500. 381-0147.

SAN JUAN 24, 4 SAILS, 10HP electric outboard, $14,800. 384-2362 after 5pm.

23' PACE SHIP, 3 SAILS, extras. $9500 or trade on liveaboard off shore sail. 592-3227

23' RANGER 1974 3 SAILS, 6 HP. outboard, fireplace, dinghy. Ready for cruising. 598-2918.

SABOT SAILING DINGHY, complete for sailing. Also 9' rowing dinghy. 477-4185.

CREW AVAILABLE VICtoria-Maui race or southern cruising. Call Buzz 383-8582.

CATALINA 27 WANTED. FAMily anxious to commence cruising adventures. 592-0491.

16' FIREBALL, NEW SAILS, spinnaker, racing equipped, must sell. 598-1582.

21' CLIPPER, MOTOR, 3 SAILS. Phone 721-3593.

83 AIRCRAFT

1968 CESSNA 150H
Well equipped, engine ½ time, just topped. Airframe never damaged. Clean. $10,900. 656-4917.

92 SPORTING GOODS

Robinson's
50 Years Ahead
FIRST IN VICTORIA
RIFLES — CIL Anschutz 190 left hand $249; Ruger Mini 14 $299; Whitworth 7x57 $219; Husquarna 243 2x7 $495; Rem. 308 pump 4x$389; Rem 22/250 2x7 $399; Win. Leg/Lawman $549; Interarms 458 mag. $499; Marlin 30/30 $169; Savage 300 4x$279; SHOTGUNS; Ithica 12G pump 2 bar. $299; S.K.B. 12G auto $294; Stevens 12G pump $119; Bebetta 12g O/V $549; Browning 12G dble. Ejectors $399; PISTOLS: Hi-Standard .22 Citation $259; Ndew Browning 4s auto $469; Ruger 44 perc stainless $299
BOW HUNTERS ITS HERE
THE FASTEST BOW WE KNOW OF
P.S.E. Camo-Laser Mag.
VANCOUVER ISLAND'S COMPLETE OUTFITTERS!
1307 Broad 382-3429

SPECIALTY GUNS INT. KNIVES LTD.
"FIRST AT SPECIALTY GUNS"
1. Thompson 1927A3 .22 Carbine.
2. The Famous B.S.F. is back — Germany's finest — most powerful air rifles.
3. Barnett Commando Crossbows 175-lb. pull.
"SOMETHING NEW EVERY WEEK"
Ruger M77 22/250—Colt Commander 45 auto — Rare Browning pistols and rifles.
"Victoria's Only Specialty Gunshop"
576 Yates St. 383-2422

721 REM. 30.06 1.5-4.5 BUSHnell Scopechief, nice shape. $275. 595-5076.

WET SUIT TO FIT 5'4" APProximately 130 lbs. $50 or best offer. After 6 pm 383-8353

FOR SALE 1 PAIR SCOTT SUperlight ski boots size 9½, good condition. 477-3871 after 5pm.

WANTED SALMON SPINNING rod and reel. Must be reasonable. 479-4665.

WOMANS WET SUIT, 5', 120 lbs, complete. 386-2065.

PLAY-MOR RECREATIONS LTD.
We Specialize In Billiard Table Repairs and Recovering Billiard and Foosball Tables Cues — Accessories
517 Kelvin 384-3332

FRANK WHITE'S SCUBA SHOP
832 Fisgard 385-4713
30TH ANNIVERSARY SALE
—From tanks to suits!
Next Basic Course March 10th

ATTIC SALE
Golf clubs (full set and bag), Remington 22 excellent condition, Head metal downhill skis and cross country skis and boots, hockey equipment (like new), hiking backpack, 2 man tent and other camping equipment, storage chest and more. Very reasonable prices. Cash only. Afternoons and evenings 721-5052.

RIMPAC DIVERS Ltd.
Make new friends and have fun by joining the next scuba diving course with Rimpac Divers which starts March 17. Enroll at the shop, 9818 Fifth Street., Sidney, 656-6313.

GUN SALE, MARCH 7-15TH. Savage 30-30 pump $139. Winchester 30-30, scope $199. Marlin 30-30, scope $225. Marlin 35 scope $199. Parker-Hale 308, 1.5X4 $275 and 2 dozen others. Ric's Trading Post, 555 Johnson Street, 384-5422.

BREN GUN, MINT CONDItion, Bipod, sling, magazine and chest. Inoperable. Body and barrel torch cuts professionally filled. Offers over $600. Victoria Press Box 180.

PADI RESEARCH DIVER course, an introduction to marine life and ecology. March 18th. $85. Call 598-3653, 656-6602, 479-6224.

BLACK POWDER KENTUCKY rifle, unfired; EP Comp.1 water ski; wet suit pants and jacket. Offers. 383-7351 between 6-9 pm, ask for Jim

MEN'S GOLF CLUBS AND bag, 10 Lynx irons, #2 through wedge, 4 Spalding Pro-Flite woods, $260 cash. 598-4918.

SET OF 3 MENS LEFT LYNX Preditor woods. Set of 3 Ladies Walter Hagen woods. Phone 383-4230.

NEW HEAD LR70 SKIS, 195 CM with Salomon 727 E bindings, used 2 weekends. 11½ Nordica boots. 721-3794

CIRRUS III HANG-GILDER, helmet, prone harness, excellent for beginners to intermediate. $700. 595-6482

FIBREGLASS SKIS WITH SAlomon bindings, poles, suitable for woman, $125. After 6:30 pm 382-2789

COLT AR-15, $500. RIC'S TRADing Post, 555 Johnson St. 384-5422.

NEW DUNLOP AUSTRALIAN blade golf irons, retail $525, sell at $350. 384-5560.

WANTED: LADYS SKI EQUIPment in good condition, 160cm skis, size 5-6 boots. 592-0479

POOL TABLE, GOOD CONDItion, 8' long, balls, cues included. $350. 656-0387

200 CM. KNEISSL SKIIS. NEW condition. Look Nevada bindings. $95. 479-4319.

CONSHELF 12 REGULATOR, seldom used, $130. 656-3750.

2 COOEY MODEL 600 .22 rifles, offers. 382-6173 anytime.

93 CAMERAS, SUPPLIES and PHOTO FINISHING

KITS Cameras
Good used cameras
LOWER COMMERCE MALL
1175 Douglas at View

Used Minox EL	$189.88
Used Zenit E w/case	$ 69.88
Used Paximat Roto Trays	$ 6.99
Used 110 Pocket Camera	$ 9.95
Used Polaroid SX70 Alpha	$129.88

ALL EQUIPMENT GUARANTEED
TRY YOUR OFFER
MAYFAIR SHOPPING CENTRE

Used Paxette 35 mm	$ 39.88
Used Mamiya Rangefinder w/case	$ 89.88
Used Ricoh SLR Camera w/case	$159.88
Used Minolta 110 Zoom Camera	$189.88
Used GAF Movie XL Sound	$149.88

ALL EQUIPMENT GUARANTEED
TRY YOUR OFFER
KITS Cameras

bill's photo supply
DOWNTOWN at 1672 Douglas
383-7443
KEEP YOUR EYE ON US FOR EXPERIENCED USED CAMERAS.

island colour labs
icl
615 FORT 384-2242
Plus 8 locations to serve you.
SAME DAY SERVICE on all C41 films — in by 10 a.m. out by 5 p.m.

SPRING SALE STARTS SATURDAY MARCH 15 FOR 1 WEEK.
NOOTKA COURT SIDEWALK SALE
CIBACHROME

4 Discovery Kits	$21.50 each
Nine print spray.	$3.95 each.
2-3x3 filter sets.	$13.50 each
3-6x6 filter sets.	$23 each
3-8x10 drums.	$17.99 each
Two 11x14 tubes.	$11.50 each
2-P12 chemistry sets.	$16.99 each

Assorted paperbacks 25% off
Asssorted darkroom equipment up to 40% off
NOOTKA PHOTO SUPPLY AND BOOKS
634 HUMBOLDT ST 382-5241

MAMIYA PROFESSIONAL Camera, R.B. 67 with 90 mm lens, 120 back, accessories and carrying case. In excellent condition. $875. Campbell, 657 Arbutus St., Kamloops, 374-3494.

WANTED: SPOTMATIC F, body only or with 1.8 lens split image focus. Must be good. 656-7782.

Hilton PHOTO SUPPLIES
P.O. Box 750
Phone 246-4741
On Trans-Canada Highway at Chemainus

city photo
1227 Gov't.
385-5633
This is a very small ad for our store, but if you would sell equipment for as low as we do, you could'nt afford a bigger one either.

FOR SALE: DURST LABATOR 1000 wall mount enlarger. Pavalle 401 Colourhead. Power Stabalizer. 35 mm, 2¼ square, 4x5 neg carriers. 50,80,150 Sneider lenses. Pako Print dryer, film drying cabinet. 652-2228 or 384-8075. Pager 1255.

PAILLARD-BOLEX 16 MM REflex movie camera, excellent condition. Best offer. 383-8460, 598-2837.

MINOLTA SRT200 WITH 50MM lens, excellent condition, $270. 478-1147

BOLEX 16 MM WITH FOUR lenses and accesories. $400. 479-4746

DISPLAY YOUR PHOTOS
On standoff wall mounts. 11x14 kit $3. 385-6170

NIKKOR 28 MM F2.8 LENS, excellent condition. 478-0226.

94 STORE and OFFICE FURNITURE and EQUIPMENT

ELECTRIC, MANUAL MEAT slicer, manufactured Toledo scale, 11" blade, never used commercially, $1,750 new, asking $1,200. 656-4774.

SLIGHTLY DAMAGED IN shipping, IBM Selectric I typewriter, never been used. Almost $900 new. Asking $750. 598-7557.

FOR SALE 12 LIKE NEW RECord and tape displays plus quantity of records. Phone 478-4696 after 5pm.

MULTILITH 1250 PRESS WITH chain delivery, $1000. 26½" paper cutter, $2000 or offers. 595-2525.

BERKEL 7' DELI DISPLAY case for sausage or cheese. 385-6823.

ROYAL 5000 TYPEWRITER, $500. Apeco photo copier, $350. 658-1021

CASH REGISTER, VICTOR 520-2ECR, 11 months old, asking $1100. 592-3231 between 12-6pm.

NEW OFFICE DESKS
Private. 656-5929

95 HEATING & FIREPLACES

FIREPLACE GLASS
"Custom sizes made to order"
MAYFAIR GLASS
FULL SERVICE GLASS SHOP
790 SPRUCE ST. 384-8721

CAST IRON STOVE, MODEL Abitibi Quebec, four individual cooking surfaces, oven, heating recuperation, ten pipes, $325. 592-5765.

98,000 BTU HORIZONTAL OIL furnace, almost new. Will install reasonably. Replacement app. $900. 477-2452.

ONE OF A KIND, COMBINAtion cook range and hot water heating (radiators). $500. 479-3279

4 MONTH OLD FISHER "Mama Bear" wood stove complete with stovepipes. Offers. 479-1128.

ACORN FIREPLACE, WITH chimney, complete, $100. 478-0207

SUNFIRE FREE STANDING fireplace and stove pipe, never used, $225. 598-8379.

ATTRACTIVE FRANKLIN stove, portable screen, grate, nearly new, $125. 658-5629.

96 MAJOR APPLIANCES

BILL'S BARGAIN BARN APpliance Warehouse located at 98 West Burnside Road next to Capital Market has the largest selection of reconditioned appliances in Victoria. Stoves, wall ovens, fridges some with left hand doors, washers, dryers, upright and chest freezers, all in a variety of sizes and colours. 30 day warranty. Buy, sell, trade, dicker and deliver. 384-5721, 384-5235.

6 MONTH WARRANTY
Technician overhauled refrigerators, washers, dryers, ranges, dishwashers. Phoenix Appliances, 2009 Fernwood, Tues.-Sat. 10-6pm. Fri. til 9pm. Trade-ins wanted. 384-0423.

KITCHEN AID DISHWASHERS
1980 models in stock. Moffat appliances for less.
KENYON SALES
386-1214 (24 hrs.)

AIR CONDITIONERS. 1 4 YR. old 8000 BTU $275; 1 2 yr. old 10,000 BTU $335. Both in excellent mechanical condition with all attachments for horizontally sliding windows. 381-1042.

WOMEN, HERE IS YOUR dream stove. Immcaulate avacado greeen, self cleaning, automatic cooking, double ovens, rotisergie, speed broiler, roast guide, $800 or best offer. 656-5818

SPEED QUEEN WASHER AND dryer $400, coppertone frost free fridge and stove $325, frost free fridge $210. Credit card accepted. 658-8828.

MOVING MUST SELL, WASHer, dryer, Coppertone self clean 30" range, Coppertone dishwasher, upright freezer, fridge. Reasonable. 477-7038.

TRADE IN YOUR OLD APPLIances for new Inglis refrigerators, ranges, washers, dryers. Phoenix Appliances, 2009 Fernwood, 384-0423.

FOR SALE. SPEED QUEEN washer, needs repair. Inglis dryer. 17 cu. ft. deep freeze. 595-8866

VIKING 25" WHITE STOVE, $75. Baycrest portable washer-spin dryer and 110 volt dryer, $200. 479-0443 weekdays only.

VIKING 15 CU. FT. FREEZER, $220. Moffat self cleaning oven, $390. Viking frost free fridge, $250. 598-3162.

13 CU. FT. FRIDGE $300. SELF-clean range $300. Automatic washer $400. All 18 months old, like new. 721-5417.

USED STOVES AND FRIDGES. Reasonably priced, 60 day guarantee. Attica, 720 Market St., 382-4214.

$25.00 OFF A MODEL ON A Maytag washer-dryer or dishwasher at Butler Brothers 1724 Douglas St. 383-6911.

SOMETHING NEW, A SPACE-saving 18" portable dishwasher only $349 at Butler Brothers, 1724 Douglas St. 383-6911.

23 CU. FT. VIKING FREEZER, excellent condition, $195. 656-6690

DISHWASHER, WHEAT color, portable, good condition, $299 firm. 477-5952

NEVER USED JENNAIR freestanding convection oven range almond, $1350, 479-5453

VIKING 3 DOOR AVACADO fridge/freezer, recently overhauled, $375. Phone 381-5926.

LARGE, OLDER, UPRIGHT freezer, good condition, $125. 386-0879.

30" STOVE AND 13 CU. FT. fridge, good condition, pair $225. 479-9793.

17 CU. FT. WHITE MCLAREY-Easy fridge, $350. 383-9948

30" AVOCADO RANGE FOR sale, $150. 727-2877

CYCLOS OIL BURNER range, $110. 477-1705.

12 CU. FT. FREEZER. PHONE 592-7444 after 5pm.

DISWASHER, KITCHENAID, white, portable. Phone 385-5857.

30" VIKING RANGE, GOOD condition, $150. 383-2386.

COPPERTONE VIKING PORTable dishwasher, $75. 477-3771

FOR SALE. MOFFAT TWIN oven range, $40. 383-5087

BEATTY AUTOMATIC 2 speed heavy duty 16 washer, good condition, $150. 592-3054

EASY AUTOMATIC DRYER, excellent condition, $170. 595-7678.

ADMIRALS 2 SPEED AUTOmatic washer, excellent condition. 642-4960 after 6 pm.

ALMOND LEFT HAND HINGE fridge, bought in December for $550, selling for $400. 595-4375.

MAYTAG DISHWASHER, never used. $650. 592-8680 or 592-4438.

BUILT IN GE DISHWASHER, never installed, $225. 381-0273 or 388-4629 ask for Mike.

MOFFAT WASHER/DRYER in good condition. $250. Phone 382-8459.

HOTPOINT DISHWASHER, almond color, brand new. Asking $275. 642-3409.

MOFFAT GOURMET RANGE, Coppertone, very good condition, $300. 388-9366.

30" FINLEY ELECTRIC range, clean, excellent condition, $45. Phone 478-9627.

30" WHITE MOFFAT RANGE. Excellent condition. $200. 384-3329.

NEW AVOCADO COLDSPOT freezer/fridge, 15 cubic feet, $350. 589-3253.

JENN AIR COUNTER TOP with rotisserie and shish kabob attachments. $400. 477-8529.

24" YELLOW MOFFAT STOVE in good condition. $75 or offers. 479-8197

COPPERTONE FRIDGE AND range, 16 cu. ft. RH, lower freezer, $425. 477-8345.

MOFFAT 24" ELECTRIC range, clean condition, $50. 592-4757.

MICROWAVE OVENS FOR rent by Homark, 381-5622

11 CUBIC FOOT DEEP freeze, $150. 386-2437.

97 FURNITURE

DINING ROOM SET INcludes: 6 highback leather swivel chairs, brass trimmed, 2 pedestal table with one leaf, table of butcher block design. 2 months old. Cost $899, selling $460. Mahogany corner Duncan-Phyfe china cabinet, $275. Queen size bed on deluxe frame with casters includes all linen, $165. 642-4095.

QUEEN SIZE MATTRESSES and box springs. Simmons hotel special, Slumber King mattresses and box springs, Fire Retardent, heavy duty construction. 4 months old. Save $200 off new price. On display at Jolly Knight Motel, 246 Gorge Road East.

PINECRAFT LTD. BUILDS the wholesome Ontario Pine reproduction furniture you see (with illustrated catalogues) at Leaf Hill Galleries 47 Bastion Square. Further information 656-6207.

FRANCISCAN SOLID PINE chesterfield, matching chair and ottoman, monastery design. 18 months old. Rust colour cushion covers zip off to wash. New, sells for $980. Asking $500 for all 3 pieces. 598-6014.

FURNITURE SALE
A room marked ⅓-½ off. Tables, chairs, chests, plant stands and lots more.
Cornucopia Antiques,
2569 Penrhyn St.,
Cadbora Bay Village, 477-0323.

TO CLEAR 1 ONLY 7 PC. SOLID rock maple dining room suite — Round 2 leaf extension table 4 chairs — Buffet and hutch sale $1249.00. Echo Furniture 704 View St. 384-2214

TEAK HUTCH LONG AND low, 2 shelves, sliding glass fronts, $250 and silver art lamp, $350. 381-0866 or 477-5665 after 4:30.

KING SIZE WATERBED, handmade, teak, nicest looking bed around. $1000 or offers. 656-2033 Monday through Friday after 5, ask for Craig.

ANTIQUE DINING TABLE (Baroque style "Distressed Walnut") with 4 chairs, $520. French Provincial chesterfield and chair, $200. 388-4588

BEAUTYREST BY SIMMONS electrically controlled adjustable single bed, new $1400, perfect condition. Asking $500 or best offer. 386-4522.

LOVESEAT-HIDE A BED, flip flop style, brown and white plaid, $135; cushioned rocker, red velvetine, $35; 383-7644 after 5pm.

MOVING, MUST SELL KING size waterbed, 3 section chesterfield, armchair, kitche n table and 4 chairs, crib and other misc. items. 479-8460.

OLD LARGE SOLID 4 DRAWer dresser and 3 drawer dresser with mirror, solid wood top and posts, walnut veneer drawer fronts, $275. 479-7316

BRITISH HONDURAS MAHOGany queen size 4 poster bed, complete, $750. Also Sealy Posturepedic box spring and mattress, double, $200. 479-5952.

CITATION HIGH BACK GOLden chesterfield, like new, $475. Black vinyl recliner chair with vibrator and heating pad, $125. 384-3321.

DARK BEDROOM SUITE, double bed, $350; rust velour loveseat, like new, $200; offwhite 9x12 carpet, $100. Seen any evening. 384-6109.

3 CUSHION TWEED CHESterfield with matching easy chair, excellent condition, only $300. 381-1256

LOOSE CUSHION CHESTERfield and chair, blue and gold floral pattern. Like new, must sell. Well worth $1,000. 656-2079.

TRADITIONAL CHESTERfield suite and loveseat. Top quality, excellent condition. Offers. 383-6881

COLONIAL LOVESEAT, swivel rocker, $400. Davenport, newly upholstered, $175. 656-5246.

MODERN 3 PIECE WALL UNIT with built-in desk, $325; beautiful Brauhaus loveseat, $250; two new kitchen stools, $10; 595-4375.

COFFEE TABLE, 5', OAK VEneer, brass band corners. Matching occasional table, $300 pair. 598-3162.

WALNUT TWIN BEDS, matching double dresser with mirror. Single box spring and mattress. 598-7730

CANOPY BED (GIRL'S), nearly new, complete with all accessories including mattress. Asking $325. 592-7239.

BUNK BED (BOY'S), SOLID maple, wagon wheel design, excellent condition complete with mattress. Asking $175. 592-7239.

UNIQUE MEXICAN OCTAGOnal coffee table, $300. Black naugahyde chesterfield and chair, $275. 658-5013.

LIVING ROOM, BEDROOM and kitchen suites, colour TV, drapes, luggage and misc. 383-2906.

COLONIAL CHESTFIELD AND 2 chairs, good condition. 383-9028.

DINETTE SUITE, $45. TWO dressers, head/foot board, $75. Older hide-a-bed, $50. 385-1526.

97 FURNITURE

GREAT USED

Hideabed $229
Leatherette hideabed and chair $450
Love seat from $199-$399
Assorted sofa and chair sets $169-$369
2 only — Sofa and chair. Reg. $1455, Sale $699
Odd kitchen and dining-room chairs ½ Price
Diningroom table/w leaf, 4 chairs, buffet $249
Recliner $49
New bedroom suite 5 piece $379

STANDARD FURNITURE
Bargain Basement
Free Delivery
Browsers Welcome
New Items arriving daily
Trade-ins accepted
Credit terms Available
737 Yates
382-5111

60 CHESTERFIELDS
Brand names you can trust. All sale priced to sell quickly! Come in early for best selection.

100 Mattress & Box Sets
Mfg. by Grange - 312 coil multi-needle quilted. Get a good nights sleep at these sale prices. 39" twin set $174.88, 54" double set $208.88, 60" queen set $238.88. Adjustable frame on rug rollers $29.88. Sale hours - everyday 10am - 6pm - Sundays 11am - 5pm. Need credit? Open a revolving charge account today. It's worth a drive to 1610 Island Hwy. Tel. 478-1921.

COLWOOD-LANGFORD Furnitureland
"GOOD TASTE NEED NOT BE EXPENSIVE"

LATEX RUBBER MATTRESSES
The mattress that gives even support to all parts of the body, truly the most comfortable mattress of all.

MATTRESSES
3'3" size, each piece $199
Regular size, each piece $249
Queen size, each piece $289
King size mattress $399

MATTRESS TOPPER PADS
ENJOY the luxurious comfort

Thick	Size	Rubber	Foam
1 in.	39x75	$27.25	$ 8.55
2 in.	39x75	$52.75	$17.25
1 in.	54x75	$37.75	$11.85
2 in.	54x75	$72.90	$23.65
1 in.	Queen	$44.65	$14.00
2 in.	Queen	$86.50	$28.00
1 in.	King	$58.50	$17.75
2 in.	King	$112.35	$36.40

IMMEDIATE DELIVERY
Open Fridays 'til 9 p.m.
EASY CREDIT terms available
Gregg Furniture
"The quality furniture store — where you can see how it's made"
2300 DOUGLAS 388-7365

DELUXE STYLE
3 ROOM GROUPINGS
AS LOW AS $998.
Living room, kitchen and Bedroom.
180 days same as cash or easy bank financing on approval of credit.
TheTraders
388-6264 715 Finlayson
Open nights 'til 9 p.m.
Sat. 'til 6, Sun. 12-5

IT'S HERE
Our latest shipment from England has arrived. Lots of old Oak.
THE WOODEN NICKEL
Fine old Furnishings
Hilliers Station
Highway 4A Qualicum Beach, Port Alberni cutoff.
Open 6 days 10am-5pm
Closed Tuesday
752-9110

FURNITURE ETC. IN IMmaculate condition as new at 50% reduction. 1½ Years ago bought in first class shops: 4 wall units, chesterfield, love seat, dinette set with buffet and cabinet, cocktail table, lamp table, 6 chairs with chromium, 2 ottomans, Sealy Posturpedic king-size bed, 2 carpets, Cuisinart. 642-3638 after 6 p.m.

BUNK BEDS, SINGLE BED, couch and chair, kitchen chairs, bar, bar table, 595-6040.

BEDROOM AND LIVING-room suite $800 takes the lot. Also hide-a-bed $100. 595-4659.

COLONIAL TYPE CHESTER-field and swivel rocker, $350. 479-2102 after 4:30.

FOR SALE. RECLINER chair, brown leatherette, good condition, $60. 652-2984

SEARS-O-PEDIC DOUBLE bed with deluxe frame, as new, $195. 384-1950.

¾ BED, HEADBOARD, frame and rollers, as new. 479-5431.

CUSTOM BEDS, CAPTAINS, $160, mates, $140, mates bunks, $180. 479-7400.

97 FURNITURE

GOLD FRENCH PROVINCIAL chesterfield and chair, $400, 3 years old. 598-7626

HIDEABED FOR SALE, GOOD condition, $50. 658-5990 ask for Brian.

NEARLY NEW KROEHLER hide-a-bed, $250. After 4pm 598-1823

A-Z BARGAINS, 660 DISCOVery St. We buy, sell quality used furniture, household effects. 382-2311

SOLID OAK DINING TABLE, 44" diameter, 5 leaves, $1200. Also 4 solid teak dining chairs, $200. Phone 721-3386.

9 PIECE SOLID WALNUT ORnate dining room suite bought in 1937. Plus 2 walnut chairs. 656-7426.

6 PIECE BIRCH BEDROOM suite with queen size bed, immaculate condition. $575. 384-3427.

FRENCH PROVINCIAL CHESterfield and chair, beige brocade, good condition. $399. 477-9392.

DOUBLE SIZE MAPLEWOOD bookcase headboard with footboard and rails, good condition, $80. 477-3771

PALE GREEN BROCADE LOveseat and chair, perfect condition, $250. Black vinyl chair with stool $150. 592-4489

MOVING. FURNITURE FOR sale. Bedroom suite, chesterfield suites, other household effects. 598-6032 Kirby.

GOLDEN ELM SUITE CONsisting of 6'X3' table, 8 chairs, loveseat and 2 armchairs. 388-6381.

MAHOGANY DROPLEAF DINing table, $200. Dinette suite, table, 4 chairs, $125. 477-2824, 477-9734.

MOVING, MUST SELL, ALL household furniture, appliances, stereo, tv, and misc. 381-0975.

OAK BUFFET, $350. FIREplace, stereo, bar combination, $200. 479-7948.

COUCH, ARMCHAIR, EXCELlent condition, Provincial, $270. 384-4383.

KING SIZE WATERBED WITH heater, $400. Will deliver. 385-7056.

WANTED MATCHING DRESSer and chest of drawers, reasonable price. 658-5827.

FAIRLY NEW 2 PIECE CHESterfield, excellent condition, $150. After 5pm 595-3909

CHESTERFIELD, LOVESEAT, dinette set, rug, trunk. Good condition. Reasonable. 477-0766

DINETTE SUITE, 2 LEAVES, 6 chairs, excellent condition; telephone table. 479-7545.

HIDE-A-BED, AS NEW, 6 months old, $750 or nearest offer. Phone 385-5952 or 386-4190.

BEAUTIFUL COLONIAL SOFA and chair, $1000 new, $600 or close offer. After 5pm, 477-0082

WARDROBES, 2 DOOR, woodgrain finish, 6' high, 3' wide, 2' deep, $80 each. 477-9897.

COLONIAL TABLE 60X40 opening to 90, 4 chairs, $650 or near offer. 478-3290.

STAINED GLASS LAMPshade, 40"x14½"x20½", $350. 652-1584.

GOLD TONE FLORAL PATtern drop arm loveseat. Kroehler. $150. 479-9929.

MOVING, MUST SELL GREEN sofa, sectional, $150 or offers. 382-2138.

MUST SELL, TWO BEDROOM suites, one $600, other $300. Both $750. 479-9626 or 479-5511.

BEIGE CHESTERFIELD AND chair. Good condition. Asking $200. Phone 598-9053.

KING SIZE WATERBED, couch and matching love seat. 477-2983 or 382-7784

ROUND OAK TABLES
652-4740

3 PIECE SECTIONAL COUCH set, $300. 479-0678 or 382-7749.

2 SINGLE BEDS, CONTINERNTAL STYLE. 477-9897.

RECLINER FOR SALE, $100. 382-4138.

ROUND WOODEN TABLE, $35. 384-5529.

CHINA CABINET, $1200. 478-7291.

NEARLY NEW SIMPSON Hide-a-way, $350. Phone 477-6407

5'6 X 3' OFFICE DESK, WITH swivel chair. 479-0792

LARGE ARM CHAIR, $75. 598-3162.

MAPLE CAPTAINS BED, ASKing $285. 652-1428

TWIN BEDS IN GOOD CONDItion, Sealy. 384-0828.

WALNUT BEDROOM SUITE, complete, $200. 598-7844

98 TV. STEREO, RADIO SALES and SERVICE

Open 'til 9 Nightly!
385-5555
STEREOS - COLOR T.V's
Technics-Panasonic
(FULL SERVICE WARRANTY)
—5 yrs. parts & labor on most new sound equipment!
—Loaner supplied during service.
—Full credit upgrading 1st yr.
—No down payment (OAC)
—In store bank financing
—Yes, we take trades
CHARGEX—MASTERCHARGE
Technic Stereo Specials
PRICED TO CLEAR
SLD 1 Direct DR turntable. $169
SA 300 35 Wt. receiver...... $319
RSM 7 cassette deck...... $259
SBX 1 Speakers....... $259
Car Stereo
COMPLETE LINES
Pioneer Panasonic
Color TV Specials
New Panasonic 20" colour TVs Special $599, No Down Payment, $24 monthly (OAC)
Open 10-9 Daily 10-6PM Sat
INDEPENDENT BUYERS DISCOUNT SERVICE
INDEPENDENT
AUDIO VIDEO
939C ESQUIMALT RD.
385-5555

IMMEDIATE DELIVERY
381-5622 381-5622
RENT TO OWN
TELEVISION OR STEREO $25. PER MO.
• microwave
• color TV
• stereo
homark
• rentals
• service
• sales
PHONE NOW 381-5622 FOR IMMEDIATE DELIVERY.

AM/SSB CB - 40 CHANNEL transceiver. Used twice. TRC57. Antenna and wire included with side band and digital clock. New $585. Sell $250. 474-2526.

$45 BLACK AND WHITE, $145 color. Good condition with no risk guarantee. 383-8774 or 382-1234

98 TV. STEREO, RADIO SALES and SERVICE

FREE!
Amplifier Clinic
Now you can be sure just how good your stereo really is. Bring your amp or receiver (any make) into our store this Friday or Saturday (March 14-15). We'll put it through its paces and give you a written report, absolutely without cost or obligation.
And while you're here, check out all the latest in quality audio from B&O, DAHLQUIST, and LUX.
CAV 388-6564
764-A YATES (IN THE MALL)

SOLID STATE SERVICE
Let factory trained technicians repair your Solid State TV — amplifier — tape decks. No job to hard, reasonable rates. ELECTRON TV SALES and SERVICE. The home of quality service, 100 Burnside Rd. W., 383-5432.

Mais Furniture & Appliances
1821 COOK
RENT COLOR TV'S from $20
385-2435

LEAR JET
SOUND SYSTEMS
Complete stock of AM/FM in dash car stereo systems. Lear Jet bookshelf speaker systems on sale now for $139.95. Available at J&V Electronics, 2628 Bridge St, just off Bay, 385-4831.

$10.
$10. service call anywhere in Victoria. Call Homark, 381-5622

TWO SANSUI SPX 7700 SPEAKers, Sansui FR-3D direct drive turntable. Sansui AU 417 integrate amplifier. Sansui TU 417 tuner. Stand and record holder. Bought new 1979. Will sell components seperately. 592-6944

USED T.V.'S
For sale from $49.95. Come in and make an offer.
Call HOMARK, 27 West Burnside, 381-5622,9am-9pm

COMPLETE DAHLQUIST speaker system, pair of DQ10's on stands; pair of DQ1W Sub Whoofers, variable low-pass filter LP1, $1,875. 598-3118 after 6pm.

STEREO AS NEW, PAIR YAmaha NS220RM speakers, Yamaha turntable YBB2, Rotel RX403 AM/FM receiver, offers on $550. 656-1319 after 6pm.

MOTOROLA 2 WAY RADIO set which includes 4 mobile radios, 1 base station, 1 portable hand radio plus accessories. 112-743-2680.

TOP QUALITY STEREO SYStem, superb sound! Celestion, Kenwood, Technics, Dual and Shure. Most components less than 1 year old, $1,900. 598-3118.

MARANTZ 75 WATT POWER amp with pre amp, Dual turntable, tuner and speakers, $1,800 new, first reasonable offer takes. 595-3557.

ELECTROHOME STEREO, walnut cabinet, 6 speakers, FM, FMS, changer Garrard 3000, output jack 2, tape 2, other exclusive features. $260. 388-9360

ZENITH REMOTE CONTROL color T.V.'s 20", only $699; 25", $849; 26", $1099; and 26" with doors, $1399 at Butler Brothers 1724 Douglas St. 383-6911.

BUILD YOUR OWN TV INcludes 25" colour TV, oscilloscope and complete instructions; 40 channel CB radio. 386-2437.

DAHLQUIST DQ 10A
Speakers, mirror-imaged, latest cross over, $1050. 592-5222, 10am-6pm, Mon-Sat. Darryl.

PORTABLE HI FI RECORD player (Panasonic) and two speakers, very compact, $100. 477-4439, 382-8655.

SPORTS FANS. ELECTROhome 4' projection TV, 13 months old. Immaculate shape. Little use. $1400. 478-8472 after 6.

PROJECTOR GIANT 7 FOOT picture from your own 14" TV or smaller. Complete with base and 7' screen. $175. 382-1975.

ADMIRAL 10" BLACK AND white portable TV, $65. Electrohome component stereo, $75. 595-7678.

FOR SALE. COMB. RCA TV, AM/FM radio, stereo phono, $350. Call evenings and weekends 385-5743

LEAVING COUNTRY, SACRIfice, Akai AM-2200 amplifier, AT-2200 tuner, EDS turntable, $425. 478-4082.

WANTED: GOOD QUALITY portable AM FM stereo, cassette recorder, good condition, for cash. 386-0841

COMPONENT STEREO, Milda, effect 4, AM/FM 8 track, twin speakers, complete with stand, $150. 382-3983.

2 SHURE MICS, P/A MODELS, with cases and adapters. $70 each. 381-6482.

RCA STEREO, AM/FM, RECord player, good condition, 382-7081, 382-2691

PIONEER SA-7500 AMP. CLOSest offer to $225. Call Rick at 656-6261, 12noon-5pm.

ONE 26" SOLID STATE CONsole color TV in excellent condition, $350 or offers. 385-7278.

CONNOISSEUR GRACE Grado $225. Pioneer 750, $175. 7pm.-10pm. 382-5659.

MARANTZ 2215 STEREO REceiver, almost new, $200. 598-3674.

BRYSTON 2B AMPLIFIER, $425; Soundcraftsman preamp/equalizer, $275. 595-4375.

SHERWOOD 9910 AMP, 100 watts per channel, dual 1249 turntable. 112-746-6015.

SACRIFICE MARANTZ preamp with SAE 400 watt amplifier, $675. Evenings 479-9910.

STEREO, DUAL TURNTABLE, Noresco speakers, $150. 598-3253.

ONE YAESU YP-150 COMBInation dummyload/wattmeter, in new condition, $100. 592-2708

BRAND NEW RCA VDT 600, video cassette recorder, at dealers cost. 383-6644.

STEREO PACKAGE WORTH over $3500. Must be sold. Offers. 381-5044.

RCA AM/FM SHORTWAVE radio, needs fixing. What offers? 652-1765

PHILIPS STEREO FOR SALE, with speakers, very good condition, $120. 595-0635

NAIM POWER AMP AND TANgent SM4 speakers. 478-4683.

TEAC A-106 HOME CASSETTE, $275. 479-2798

1 YEAR OLD NAVAHO TRC 440 base CB, 40 channel. 384-7338.

FISHER STUDIO STANDARD cassette deck, $350. 386-1886

99 GROCERIES, MEAT and PRODUCE

FRESH FISH
Lots of fresh sole, cod, clams, crabs, skate, etc. The largest selection at the lowest prices. Fishermans Market located at Farmers Market, 1610 Island Highway. Open 7 days a week. 478-4522.

GRADE A1 BEEF, SIDES $1.59 lb. Hinds $1.89 lb. Fronts $1.29 lb. Side of pork, sale 98¢ lb. Lamb $1.85 lb. cut, wrapped and frozen. Weight loss in trimming and boning will increase price per lb. Old Country Meats, 4011 Quadra St. 479-8911.

TONS OF NETTED GEM POtatoes, ready to go in 25-50 and 100 lb. sacks at farm prices. Also parsnips, carrots, cabbage, onions. 7210 Wallace dr. north of Brentwood, Friday, Saturday, Sunday only. 12-6pm

ALBERTA GRAIN FED BEEF Pork, veal, lamb. Information: 381-6621.

CHOICE SIDES OF PORK. Please phone before 6pm, 479-3021

FROZEN LOGAN BERRIES for sale, 5 pound containers. Phone 652-2046.

BLOCK-READY BEEF
Box Beef (no waste). Information: 478-3374.

DANISH SQUASH OR TABLE king, $.25 a lb. 652-1989.

100 MISCELLANEOUS FOR SALE

auctions - appraisals
AUCTION EVERY FRIDAY NIGHT
Kilshaw's OF VICTORIA
six generations
1115 FORT ST. 384-6441
Over 30 Years
Your
AUCTIONEERS
and
APPRAISERS
in Victoria
384-6441
KILSHAWS LTD.

QUICK, QUALITY
SEWING MACHINE
REPAIRS
To All Makes & Models
Drive right to our back door in the Hillside Shopping Centre, located on the Shelbourne St. side, three doors to the right of Scotia Bank.
Free Sewing Machine Pickup For Senior Citizens
WE ALSO
Service Most Makes Of Vacuum Cleaners
SINGER
Sewing Centre
595-4545
NOW OWNED AND OPERATED BY TOM RANSON'S
Victoria Sewing Machine & Vacuum Cleaner Co. Ltd.

NEW AND USED
Complete bedroom suites, $249.00 to $1128.00; Single beds, $44.95 to $169.00; Bunk beds complete, $299.00; Chests of drawer, $69.00 to $299.00; Dressers, $79.00 to $329.00; Cedar chests, $169.00 to $199.00; Bedside tables, $29.95 to $95.00; Hida-bed, $249.00 to $349.00; 2 pc. Chesterfield suites, $279.00 to $779.00; French provincial occassional chair, $189.00; Duncan Phyfe drop leaf table and 6 chairs, $608.00; Round rock maple table and 4 chairs, $559.00; 5 pc. Kitchen sets, $59.00 to $149.00; Wooden rocking chairs, $74.50 to $149.00; 9x12 rugs, $89.00 to $249.00; Vacuum cleaner, $29.00 to $79.00. Use your Chargex or Master Charge.
Pandora Furniture
1050 PANDORA 383-6319

SIMMONS BEAUTY REST Back Care III 39" mattress and box spring, $350; white and gold vanity dresser with stool, $175; white and gold older style poster bed with new 39" mattress and foundation, $150; Contemporary style sofa and chair, $99.95; semi hi back 2 piece chesterfield suite, $149.95; Traditional style large 4 seater loose cushion style sofa and arm chair, good quality suite, $299.95; Hide-a-beds from $250; chest of drawers $59.95; 4 pc. bedroom set $295. "Bank financing available
TheTraders
388-6264 715 Finlayson
Open nights 'til 9 p.m.
Sat. 'til 6, Sun. 12-5

THE TIME HAS COME
Our Boss has said to clear out old stock. She's just returnted from New York and has a 45' container arriving next week and no where to put the new stock. The Final Clearance Prices and the larger 6' mahogany WELLS FARGO rolltop desk $1,095; 9 pce. Golden Oak Dining Ste.- solid oak table, 6 chairs, china cabinet and buffet $1,995; large solid oak framed sofa, ball and claw seat $595; large burled wood framed sofa, ball and claw seat $295; 2 pce. solid oak framed sofa and chair $795; magnificient fitted burled compactum $895; large selection of oak tables and 4 chairs from $495. Open 7 days most nights, 15 min. from town, Financing avail. OAC. Pete's Place, 786 Goldstream, 478-6000.

FACTORY OUTLET CLEARance of scratched demostrator and reconditioned Sunbeam and Oster appliances. Mix masters with dough hooks, self cleaning shot of steam irons, can openers, toasters, blenders, frying pans and Oster kitchen centres with dough hooks. Upright vacuum cleaners for deep carpet cleaning starting at $89. A few of last years model RE70 demostrator 18" electric lawnmowers at special price $85. All products have 1 year new appliance guarantee. Many other items at Special Clearance prices. Sunbeam Appliance Co. 912 Pandora Ave., at Quadra. 383-8543. Free parking infront of store.

GREENHOUSE
PANELS
Crystal clear fiberglass panels, flat or corrugated. Guaranteed 90% light transmission for 10 years. We also stock ridge caps, nails, etc. for installation.
PELAGIC
428 E. Burnside
386-1811 386-7814

MAUVE TUB AND SINK IN vanity top, good condition, $50. 656-5727 after 6, all day Sunday.

GREEN PATTERNED drapes, living room 16', dining room 8', 2 pair $100. 385-4597

WHITE PICKET FENCE, 1½ years old, 3' high, approx. 110'. $150. 478-1043

LARGE AND SMALL TROPIcal and outdoor plants. Cheap. 479-4586, 721-3838.

SKYLIGHTS, DOME AND flat type, phone evenings 479-2710

HOOVER CLEANER $35.00. B+W TV, $40.00. Color TV, $95.00. 383-1518.

100 MISCELLANEOUS FOR SALE

OLDER WALNUT DINING room suite, buffet, large table and 6 chairs, $435. 1930's 5 piece walnut bedroom suite, $450. Large solid oak sideboard Jacobean twist legs, $425. Modern gold chesterfield suite, good condition, $135. Round Victorian mahogony coffee table, $195. Smith Corona Celebrity portable electric typewriter, 90 day guarantee, $250.
STEPTOE & SON
434 Kingston, 383-1689

3/16THS TEMPERED GLASS, sizes 46x68, 34x68 and 70. $17.50 each. 48x48 thermoglass unit. $22, and many more. Amber colored glass for lead work, $1 per foot. Green house glass, cheap. Make your own storm windows with our help. Glass supplied and cut to your size. 24 oz. 75¢ per sq.ft., 32 oz. $1.25, 3/16, $1.50, ¼" $1.75. Bronze tint, 24 oz., $1. 3/16, $2. A few aluminum sash. Can deliver. 656-6656.

the Butcher Block Shop
4011 QUADRA 479-5921
Finest quality & selection of kitchen tables & authentic Brentwood chairs.

ATTICA
720 Market St.
6x8 long lengths, fir $1.50 ft., cedar $2.00 ft; 2x8 fir 30¢ ft., concrete foundation blocks $2 each; 1x6 V joint clear 10¢ ft., good selection of steel pipe.
382-4214.

Wosk's
WE TAKE TRADES
1810 STORE 385-8781

WOODWORKING SALE
ENDS MARCH 15
Membership, Hardwoods, Pine, Sorby Lathe Tools.
TOOLS 'N SPACE
Last chance to enroll Mar 19, day or eves. beginners course.
The Woodworking Shop for Handymen And Women
338 Catherine St. at Esquimalt Rd. or call 383-9600 after 10am.

EATON'S WAREHOUSE STORE
749 View St.

HOUSE PLANTS - MATURE jade, cacti, Norfolk Island pine, Boston fern. Man's clothing, size 38. Williams oil burner, circulating fan. B/W TVs: 23" Philips console, 16" Admiral with new CRT. Leak monaural FM tuner, Heathkit pre-amp and 2x12 watt amplifier, antique Eatonia mantle radio, etc. 595-4478.

ANTIQUES, COLLECTIBLES, used modern furniture, appliances, reconditioned bicycles, lawnmowers, stereos, tapes, tools, tires, china, baby items, numerous miscellaneous items. Bills Bargain Barn, Craigflower & Tillicum, 384-5235 Tuesday-Sunday.

REEL TO REEL RECORDER and cassette recorder, Rolliflex camera, slide projector, Radios, vaporisers, sun lamp, hair dryers, curtains, canning jars, fridge packs, Hibachi, electric stoves and fridges, electric coffee pots, electric fan, stereo equipment. 382-7553.

ORIENTAL-STYLE WOOL carpets, fabulous selection of beautiful, top quality older rugs. Wilton domestic Sarouk, British India, Chinese Hooked and Axminster. Also featuring collectibles, nostalgia clothing, furniture. The Metropole, 541 Johnson St.

DEMO SALE
Heritage home Johnson and Cook, 2 bronze hot water tanks, siding, used brick, oil and wood stoves, doors, moldings. Friday, Saturday, Sunday, see man on site, 9-5.

HOMELITE
CHAINSAWS
SALES—PARTS—SERVICE
RENTALS
GIBSON POWERCRAFT
NOW AT 730 HILLSIDE
382-8291

INVEST IN DIAMONDS
Ladies Diamond Ring Appraised $3650.00 Offers to $3000.00 Contains Three Large diamonds .25, .23, .23. Carats respectively and six single cut, .015 dias. Clarity of the large stones is VVs2.
Call G. Howse 381-2233.

UTILITY TRAILER, ELECtrolux vacuum and powerhead, electric mower, sewing machine, sewing machine desk, deep freeze, washer and dryer, chesterfield suite, kitchen suite, dresser, double pedastal desk. 479-3231.

FRUITWOOD COFFEE table, inset with ceramic tile, 66"x23"x15" high. Table lamp, amber glass and brass trim. Nearly new Eureka vacuum, 2 framed pictures by "Hulder". Electric blanket, double bed. 477-9735

NEXT TO NEW MENS WEAR
Suits, $50. Jackets $30-$35. Slacks $5-$10. Good quality clothing taken on consignment. Must be clean. Barkers Backroom Wardrobe, 2017 Oak Bay Ave. 1-5pm. Tuesday-Saturday.

STIHL Chainsaws
SALES—PARTS—SERVICE
RENTALS
GIBSON POWERCRAFT
NOW AT 730 HILLSIDE
382-8291

DEMO SALE
101 West Burnisde and 3180 Wascana. Everything must go 2X4's, 2X6's, 2X10's, old red brick, windows, panelling, fuel tanks. See Tony on site 8-4:30.

LARGEST SELECTION ON Vancouver Island of Brass and Copper, also wrought-iron furniture. Ma and Pa Kettles, located at Lloyd Park Nursery, 3 miles north of Courtenay on Island Highway.

DINING ROOM SUITE, COFfee table and 2 end tables, Coleman cooler, canning jars, multiplex tuner and turntable, 4 bar stools, ladies and mens 10 speed bikes. All in good condition. 382-0906.

3' UNIT ON LEGS $65; BUNK beds & mattress $175; Moffat 30" electric range $195; frost free McClary refrigerator, gold $395. Mel's Bargains, 3460 Quadra, 384-3152. Chargex & Mastercharge available.

PALE GREEN BATH, WASH basin and toilet, complete with all faucets, shower head and fittings. Excellent condition. $245. Also, SS basin, complete with swivel faucet and fittings. $55. 382-1686.

PROPANE BARBECUE, $150. Gold sofa and chair, $500. 748-5038. Other small miscellaneous items (ie. assorted books, camp gear, ladies clothing sizes 7-9) at Cobblehill Swap and Shop Sunday.

QUEEN SIZE BED, SIMMONS Classic Beautyrest mattress, headboard, $225. 8 English golf clubs, bag and cart, good condition, $295. Electrolux floor polisher, $60. 7 drawer wooden desk, 4'x1'9", $115. 658-8707.

LAWN MOWER ATTACHEment for International tractor, 3 blade, 48", $150. Ice cream freezer, $85. Pool table, $125. Dog house, 3x4, well insulated, duroid roof, $150 firm. Washer spin dryer, $165. 658-8192.

100 MISCELLANEOUS FOR SALE

INTERNATIONAL KNIVES
KWIZ DARTS
JUST ARRIVED
Huge shipment including Shafts — Flights and Accessories
★ TERRIFIC SELECTION ★
574 Yates 383-2422

Mister Sweeper Vacuums
Hoover Sale until March 31
Save up to $82.00
—Super Discounts—
—Too Numerous to List—
Rebuilt Units from $39.00
Available by the Hundreds
★ We Service What We Sell ★
901 Esquimalt (At Head St.)
386-3717

international waterbed (VICTORIA)
1124 BLANSHARD ST.
386-8858

CARPETTING, AS IS, 40 sq.yds. off white shag, $175. 16 sq.yds. Avocado wool shag and underpad, $125. 16 sq.yds. camel plush, $100. Area carpet, 9x12, $50. Oak Hall bench, $100. Crib and mattress, as new, $65. Single bed, mismatch, $20. Swival wheel stroller, excellent condition, $45. Cabinet record player, $10. Black bathroom carpet, 4x5, $10. Polaroid 1 step camera, $15. Custom blue Danish cafe curtains, covers 7', $25. 386-8387

PIONEER DOWNFILLED parka, size 42, like new, $60. Two ski jackets, downfilled, 1 size medium, 1 size 44, both like new, $30 each. Mans gold leather coat size 48 tall, like new, $75. Mans 10-speed bike, $75, 2 years old. Heavy duty jumper cables, $75. Two end tables with matching coffee table, $75, excellent condition. Quality drill bits, all sizes, $50. Quality garden hose, new, 50', $10. 382-0245. 206—788 Dominion.

14/18 KT. DIAMOND RING, matching diamond band, less than ½ price. $375. 595-4915.

VILAS MAPLE TABLE, 32X38", $200; bathroom vanity 18X21", $45. 595-3745.

CHILDS MESH PLAY PEN, high chair and 25" Viking Range. Any offers. 595-3729

CHILDRENS SAND BOXES, 4'x4'x8"/with sand, fitted lid. $26—delivered. 383-0974.

2 ONLY-8.00X14 SNOW TIRES on rims, $25. Also, large Coke machine. 658-8429

CEDAR PLANTERS, 2', $5.95. 3', $7.95. 4', $9.95. Will custom build. Will deliver. 478-5478.

1973 9½ HORSE OUTBOARD motor, VW dune buggy. Offers. 478-1019.

VIKING (EUREKA) VACUUM 4000, $40. Sears hand vacuum, $25. The two $60. 598-2763

CHINESE ORNAMENTAL egg pots, ideal for large tropical plants, $45. 388-4887, 386-3052.

JEWELRY DISPLAY CASES, Bastion Square. 382-7323 479-2867

LARGE COFFEE TABLE; 1 PR full length drapes, 1½ width; 2 pr single width drapes. 477-8749

JOHN DEERE MODEL 214 lawn and garden tractor plus implements. 478-7515

CARPETS (CINNAMON) 8X12 wool, 9x12 nylon, excellent condition, $100. 386-8190.

REGENCY CATHEDRAL stained glass lamp worth $200 asking $100. 382-8549.

TOASTMASTER CONTINUOUS cleaning table top oven, $60. 592-7406

STONEWARE, HANDCRAFTed in Victoria. 383-0459, 1123 Bay St.

COLLECTION OF VINTAGE fashions for sale. Saturday-Sunday, noon-4pm. 474-1540

KINGSIZE WATERBED WITH satin sheets and utility trailer. 384-8926

METAL OVERHEAD GARAGE door, 8' wide by 6' high, like new, $150. 478-7839.

CABINETS, TURNTABLE, lamps, encyclopedias and miscellaneous. 385-5480

HIDE-A-BED, FRIDGE, TWIN bed complete. Good condition. 388-5310.

GAS MOWER, REEL TYPE with catcher, working order, $40. Power saw, $15. 477-1660

METAL DETECTOR, COIN Master IV discriminator, $200. 386-5139 or 656-3143

NEW MATTRESS 48X72 Latex foam rubber, cost $249, sell $130. 382-3983.

OCCASIONAL CHAIR, HIdeabed, toaster oven, winter coat (size 12). 383-6645

SHOPSMITH WITH EXTRA attachments and accessories, work bench. 478-8465.

CHANDELIER, BATH SPACE saver, tricycle, toys, infant crib, old bicycle. 479-0683.

CHESTERFIELD SUITE, RAIsin brown, good condition, $100. 478-6158

1 METAL TOOL BOX, SUITable for pickup truck. $75. 478-9939

STAINED GLASS LAMPshade, 40"x14½"x20½", $350. 652-1584.

DESIGNERS CUSTOM CHInese red velvet drapes. Record-a-call. 652-2783

WRINGER WASHER, STUdents desk, misc. furniture. Other household items. 381-5044.

LADYS FASHIONABLE SUMmer clothing. Mostly size 12. Clean and reasonable. 598-0275

BIRKS STIRLING FOR 6; serving pieces. Phone after 6. 386-8216.

UNDERWOOD 555 ELECTRIC portable typewriter. $150. As new. 383-5075

ONE YEAR OLD 9X12 CHESnut brown carpet; drapery rods. 479-1876.

BRITISH INDIA RUGS 9X12, one medium blue. $500. One off-white, $550. 477-5390

FRIGIDAIRE DELUXE fridge, $100. B/W television, $25. Both working. 479-1529

FOR SALE, FOOS-BALL table, excellent condition. Phone 385-3593

TORO SELF PROPELLING, 21", like new, extra blade, grass catcher, $300. 592-5346

SPANISH LAMB COAT WITH racoon collar and hat, like new, size 16, $400. 592-5346

9" CRAFTSMAN TABLE SAW, like new, $250; 4" jointer $75. 384-5368

8" CRAFTSMAN RADIAL ARM saw with steel stand. $200. 592-7189.

½" HARD L COPPER PIPES, 70¢ a foot. 388-6493 after 6pm.

30 MINT ROCK ALBUMS, $75. FIRM. 479-3656.

LADYS DARK BROWN SHEEP skin jacket, size 32, $75. 598-9061

GUITAR PLUS MISC. ITEMS. $80. Call after 8am. 592-7978.

FIREPLACE COPPER HOOD and sliding screen $50. 658-8852.

5 LIGHT CHANDELIER. $60. Clock radio, $25. 652-4687

100 MISCELLANEOUS FOR SALE

COLOUR TV, SMALL ELECtric heater, wooden ironing board, wooden clothes dryer, sewing machine, electric frying pan, shopping cart, dressers, pole cabinet, old typewriter, desks, highchair. 595-5498.

RCA CABINET STEREO AND record player, $85. 1 gallon of Latex paint, bone white, $7. Shower rod, $3. Wooden silver chest, $10. Large red velvet lamp shade, $10. New metal garbage can, $8. 385-2038.

HARRY, 477-6534
Non glare and regular picture glass, wide selection of attractive venetian blinds. Repairs on screens and screen doors. TRY ME, I'M REASONABLE.

VACUUMS
Electrolux, Compact, Filter Queen, Hoover and others. Rebuilt with warranty. Starting $25.
All Victoria Vacuums 595-2622

GOING OUT OF BUSINESS sale. Books, records, tapes, posters, puzzles, models, 30-50% off all stock. No trades. Centennial Books, 895 Esquimalt Rd. 385-4243.

DISHWASHER; 2 BABY CARseats (legal); booster seat; baby dressing table; baby walker; shortie drapes, cotton, unlined; pool table 84"x45" with cues, balls, etc. 595-3730.

WHITE MUSKRAT COAT, full length, feather cut, with racoon collar, white leather belt, size 10 in new condition, valued at $3000 will sell for $1800. Days 384-2911, nights 652-4558.

73 AND 74 808 MAZDA S/W, Corning self clean stove, frost free fridge, washer and dryer, Gestetner, office desk and chair, metal detector, handy rack. Cash or trades. 478-9975.

TRADITIONAL CHESTERfield suite and loveseat and drapes, top quality, excellent condition. One large framed oil painting, one macramed table and misc. 383-6881

LARGE WOODEN ART OR drafting table, bolted for easy assembly, with hinged oak top plus drawer and storage space, app. 3'6" high, 34" deep, 5'5" wide. 595-1214.

YOU KEEP THE PROFITS, cooler for sale. "Ideal Vendor" coin operated chest type can and bottle dispenser. Great for private business or clubs. Asking $225. Call 477-1821 local 53.

HAVE PURCHASED SEARS Kenmore sewing machine. Selling portable zig-zag Mason machine and attachments, completely overhauled. Excellent condition. $120. 656-2509.

PHILLIPS WALNUT CONSOLE stereo, excellent condition, $195; Hibachi 14" square, long and short legs, new, $15; large wicker picnic basket, new, $25. 477-4613.

REDECORATING FORCES sale of approx 45 sq. yards of Propylon hard twist and rubberized felt underlay. Carpet in very good condition. Will sell cheap. 385-1112.

HANDMADE HAND LACED deerskin blazer plus matching purse, washable, size 8-10, bought last October for $500. Asking $300 or best offer. 386-0063.

MISCELLANEOUS HOUSEhold furnishings. Antique piano stool, baby items. Microwave oven. Colored portable TV, component stereo, golf clubs, etc. etc. 598-6519

KITCHEN NOOK, CHROME and orange, extension table plus 2 chairs, $250. 2 seats for camper van, form into double bed, 1 seat with reverse position, $275. 656-5197.

HUSQVARNA PUSH MOWER and catcher, like new, $40. Sunbeam electric twin blade 2 speed mower, $50. Fireplace hood and screen, Swedish steel, $50. 652-2059

INCINERATOR BARRELS, $7.50 delivered. Screens, covers, extra. Old barrels removed, extra charge. Also clean barrels. $10. Prompt delivery. 479-4067. Let phone ring.

4 PC TWIN BEDROOM SUITE $350; oiled walnut buffet $115; drop end loveseat $150; 12" portable TV $65. Mel's Bargains, 3460 Quadra, 384-3152. Chargex and Mastercharge available.

PAIR AVOCADO SWAG lamps, custom made bookcase/closet, chesterfield and chair, coffee and end table, 2 pair w/w lined drapes, pictures. 477-4894.

BEDROOM SUITE ¾ BED, small automatic washer/dryer, mirror 18x30, club bags, electric blanket, timer, Spicspan vacuum cleaner, luggage carrier, grass shears, and misc. 658-8237

Fiberglass Supply
Resin $12 Gallon
Evenings 381-1143

RECORDS PLUS, VICTORIA'S latest new and used record store, many imports. 102 Maynard Court, 764 Yates St. Hours 10-5pm. 385-5822.

DEMOLITION MATERIAL. Doors, 2x4's, 2x6's, 2x8's, 2x10's, 2x12's, 1x8 shiplap, woodenwindows, incinerator barrels, misc. 1081 Dunford. 474-1096

BOAT AND TRAILER, GAS mower, 40 hp Johnson, hide-a-bed, colour tv, black and white tv, fridge, stove, wringer washer, typing desk. 479-2523.

RESTAURANT EQUIPMENT
24 only high back D.R. chairs; 5 only 8' folding banquet tables, new; S.S. garburator, new. 658-8828.

BIDS REQUESTED ON ALL OR portion of upholstered theatre seats with standards. In good condition. Reply Victoria Press Box 135 for appointment to view.

9K GOLD CHARM BRACELET various size (10K and 14K) gold charms. To be sold individually. Appraised March 5, 1980, 112-537-9809.

WOOD TABLE, 4 CHAIRS; OAK bureau, double bed and mattress, Ruud gas water heater, gas range, fridge, barbecue, other items. 658-8420.

LEATHER JACKET, BRAND new, never used. Top quality. Size 44-46. Fireplace grate $5. Screen of wrought iron frame 36"X28" $30. 721-3323.

8' ALUMINIUM CANOPY, 48" high, lights, insulated, sliding windows, walkin door, $375 or best offer. English duffle coat, size 12. 479-3466

SET OF 38 GROLIER BOOKS of Knowledge, 4 medical and health encyclopedias, some children's development and learning books, $100. 386-0063.

IS YOUR TELEPHONE UNATtended? You could be losing business. Buy or rent an anwering machine from Interconnect. 3586 Quadra St. 384-0511

5 PEICE WOODEN SUITE, 4 armchairs with cushion seats, table 54x54. $400. TV antenna with 12' UHF and 6' UHF including 20' mast, $60. 656-7580.

ONE YEAR OLD SELF-cleaning stove, Electrolux floor polisher, deep freeze, Stanley electric saw, 2 dressers. 382-1755.

TRILIGHT, ROLLAWAY BED, chesterfield and chair, double bed complete, colored TV, dressers, good household items. 595-6881.

GE DISHWASHER, MENS Samsonite luggage, chenille bedspread, Sunbeam toaster, deluxe dining room light fixture. 479-7734

REDWOOD CHASE LOUNGE, $55, 9x12 red shag rug, $20. Ladies white leather car-coat, 13, $110. Brown leather car-coat, 11, $95. 301 Island Highway.

UNUSUAL 30 GALLON AQUARium, all accessories, $75. Four swivel chairs, $20 apiece. 3 in 1 bumper pool table, $125. 382-1634.

ANSWERING MACHINE (Phone-Mate) $35. Needs some work. 477-4439, 382-8655.

100 MISCELLANEOUS FOR SALE

OLD SHIP BINNACLE
Converted into liqoor cabinet for den or office. In beautiful condition. 656-6633, Sunday after 11am.

COFFEE AND END TABLES, china cabinet, leather recliner, gold chesterfield and chair, 4-way component stereo and misc. household items. 478-6217.

TRADIONAL WHITE WEDding gown, size 14, as new, asking $125. Ladys pant suit, size 14, Salmon color, never worn, $25. 478-7584

EXQUISITELY HANDCRAFTed backgammon boards, solid mahogany, maple, cherry and walnut. Table size. Complete. 595-4498.

THE BRIDAL PATH
Wedding decor, rentals and sales. For wedding party, church and reception. 478-2189, 478-1419.

CHAINSAWS
Alf Becker and Son Ltd.
2981 Tillicum 384-6414

WATERBEDS
Plans and Accessories.
Day or night, 478-7345.

SHELVING
Matthews Agencies
922 Meares 388-4123

WE BUY, SELL, WASH, REpair and make new Venetian Blinds. Inquiries 381-6846, 477-1746

THE PLASTIC SHOP IS MOVing. Clearance. Prices of up to 50% on selected items. 2105 Douglas St. 386-1477.

AUTOMATIC OIL FURNACE, 200 gallon oil tank and stand, water pump, stone chess set, 2 TVs need work. 478-0917.

26" PHILIPS TV, STEREO, coffee table and end table, couch and chair. Two nailing guns and nails. 479-9247

SNUGLI $20; CRIB $50; CARring crib $15; bath and change table $30; rocker $15; stereo table $10; TV table $10. 385-9929.

YORX AM/FM WITH TAPE, $125; 35 MM camera, strobe, lens, case, $225, still in boxes. 478-0063.

6X9 RED AND BLACK PLAID carpet, orange and gold shag remnants. Best offer takes all. 478-0489.

NATIONAL CASH REGISTER for sale, 3 functions plus tax and change feature, in good working order, $175. 652-1764.

WALNUT DINING TABLE, $280. Mahogany lamp table, $80. Metal shelves, $12. Palm plant, $20. 383-2494.

BEAUTIFUL, HEALTHY HOUseplants for sale. All sizes. 477-4132 after 6pm or weekends anytime.

WOMEN'S, SIZE 9 SHOES, ALmost new, cheap. Antique stained leaded glass, 24x15. 382-8944.

MUST SELL, ENGAGEMENT ring. Appraisal papers for $980 included. Claws rebuilt this year. $600 or offers. 386-0737

FRIDGE, STOVE, SPIN DRY washer, dinette set, bedroom suite, 2 swival rockers. All items reasonably priced. 383-3025

2 POCKET WATCHES, WICKer chair, dressers, pinball machine, old china cabinet, etc. 595-7918.

ELEGANT VICTORIAN ROCKing chair with lovely curved arms. Recently upholstered in gold velvet. $375. 598-5004.

CHROME AND GLASS END tables, $25, $40; Brown enamel floor lamp, $40; Chrome table lamp, $35. 598-4752.

PROPANE COOKING UNIT for RV, stove, icebox, sink, pump, $150. Trailer jacks, $20. 477-3201.

CHEST OF DRAWERS, SOFAS, dinette suite, lawnmowers, bed units, chain saw, Vacs, desk etc. 478-3942, 474-2829

KENMORE FEATHERweight portable sewing machine, with case, like new, $110. 595-2469.

HOUSEHOLD ITEMS PLUS modern chesterfield, swivel rocker, automatic washer, older single beds, double bed. 382-4728.

BLACK WROUGHT IRON glass fireplace screen, 23x44½" outside measurement, used 1 year, $185. 383-1421 or 592-3545.

SUPER GIFT OR USE IT yourself 40 piece socket wrench set, $15.95. Hallmark Gift Shop, 2865 A Foul Bay Road, 592-3545.

295 AMP WELDER, HEAVY duty ½" drill press, 9" disc grinder, tube energy saver with fan. 652-3171.

SHOP VACUUM, $20. ELECtric heater, $15. Twin sleeping bags, $30. Grocery cart, $8. 383-4309.

PAIR OF LINED GREEN drapes, 95X62, 2 pair 40X82. Open bookcase, single bed, child's 20" bike. 477-0459.

BELL & HOWELL (MINOLTA camera), W/A F2.8, 24mm lens, $75. Reel-reel Korting tape recorder, $50. 658-1021

CONSOLE COCKTAIL TABLE, 60x20x17, $60; black & white TV, 21", operating condition, with stand, $40. 382-5886

3 AXLES FROM 65' MOBILE home, 2 with electric brakes, wheels, tires and springs. 478-2460.

KELVINATOR DISHWASHER, $100. 1 Advance and 1 Kirby vacuum cleaner. Two 800x16 Goodyear 8 ply tires. 386-7490.

MAPLE DESK AND CHAIR $150. Colonial chest of drawers $100. Chinese silk carpet, antique. Offers. 658-5685.

TWO 13" SNOW TIRES, $25. Truck extension bumper, $35. Motorcycle carriers, $20. Rotary lawnmower, $25. 478-9166.

GE APARTMENT WASHER and spin dryer. Chrome table and 4 chairs. Electric mower. Floor polisher. 383-7494.

SMALL POTTERY KILN, POTtery items, Planet Junior Cultivator, double Hollywood bed frame $20., small items, 386-7577

ATTRACTIVE GREEN USED bathroom fixtures, basin, water closet and bath, very reasonable at $95. 592-9566

LADIES LEATHER COAT, brown nappa with toscana lamb collar and hem. Very stylish, size 16. Like new, $300. 592-5346

VACUUMS
Eureka and Hoover. Sawyer Sewing Centre, 388-6228.

CERAMIC TILE, JAPANESE and Italian direct import prices from 65¢-$5. per sq. ft. 386-2812

1976 VISTA SLIDE-IN CANOPY, fits long box import truck, will take offers. 478-2860.

STEEL DESK, HARVEST Gold dishwasher, storage drawers. 652-9343 between 6pm-9pm

GRAVEL OR SAND, $18; NEW concrete slabs, 95¢, delivered, 592-7068.

EIGHT BAGS MANURE, SOIL, chips or bark, $12. Delivered, 592-7068.

OUTDOOR INCINERATOR barrels. Ready for use, $6.95 delivered. 383-1328.

45-GALLON OAK WHISKEY barrels, good condition. $17.50 383-1328.

ONE YEAR OLD ELECTROlux shampooer, $170. Ping pong table, $20. 478-4362.

FRIDGE, STOVE, COUCH, REcliner chair, roll away bed and dresser. 595-8408

CHALLENGER VII COMputer chess, still in the box, $195. 384-1950.

PORCELAIN KITCHEN GARbage burner, $25. 477-3568

RUG 14X17, TRICYCLE. BOTH in good condition. 598-7893.

100 MISCELLANEOUS FOR SALE

4X8 POOL TABLE, DESK, 7' chesterfield and chair, stereo, loveseat, bar chairs, dog kennel for 3, decorative bricks. 656-2581.

HANIMEX LARONDE 35 MM. slide projector. Phone 385-7136.

CHAINSAW, 2100 HUSKY, 33" bar, like new. 658-5555 after 4:30.

1 HP TWIN CYLINDER AIR compressor. $400. 479-1809

PASTEL MINK STOLE, LIKE new, $500. 658-8247

¾ BED $50, MENS 10 SPEED $100, birdcage $40. 386-2414.

MAPLE CAPTAINS BED, ASKing $285. Miscellaneous. 652-1428

CRAFTSMAN 10" RADIAL arm saw as new $350. 595-3050.

CARRIER FOR SMALL PETS, brand new, $20. 595-1091.

MASSEY FERGESON ROTOtiller in good condition. 477-4185.

USED RED BRICK, 35¢ EACH. 477-3010.

2 GIANT FLOOR CUSHIONS, $25 each. 382-3983.

POOL TABLE (SEARS) $160. 479-2836

101 CHILDREN'S MISCELLANEOUS

CRIB, BUGGY, WINNIE THE Pooh serious, bathinette, mesh play pen, high chair, back pack, safty gate, car seat, stroller and Moses basket. All in very good condition. Reasonably priced. Call anytime. 658-8895

ROUND-A-BOUT
CHILDREN'S CLOTHES
We will sell quality used childrens clothing. 1005 View, Tues-Sat, 10-5 p.m. 385-6552

LLOYDS PRAM, EXCELLENT condition, steel construction. $125 or best offer. Also walker brand new $10. Also stuffed toys and infant wear to sale or made to order. 478-0489.

GENDRON BABY BUGGY, $35. Jolly jumper snuggler, used twice, $11. Cuddle seat, $2.50. Sturdy cuddle seat, infinite positions, $8. 479-6481

WOODEN PLAYPEN; UMbrella stroller; bassinette, skirt and pad; mesh playpen. 479-0612.

MESH PLAYPEN, HIGHchair, used bed, car bed, buggy, stroller, crib, rocking horse and wooden rocker for sale. 598-6519

WANTED: FIRST SIZE BABY crib in reasonable condition. 384-1426.

103 MISCELLANEOUS WANTED

SCRAP
GOLD AND SILVER
Purchased For Cash
PRICES AS FOLLOWS:

9K Gold	$ 6.75	per dwt
10K Gold	$ 7.50	per dwt
14K Gold	$10.50	per dwt
15K Gold	$11.25	per dwt
18K Gold	$13.50	per dwt
22K Gold	$15.50	per dwt

Scrap Silver
$15.50 per troy oz.
Sterling Silver items in Good condition paying from $20 to $40 per Troy oz.
Special Premiums Paid For Antique jewellery, gold and silver pocket watches, military medals, watch chains, bracelets.
Subject to price changes depending on Market Fluctuation.
BUYING HOURS
Mon thru Thurs. 10-5, Sat. 10-6
Collectors Corner
Antiques Ltd
829 Fort St. Tel. 386-1155

LIVELY ACTION
Oak Bay
AUCTION
EVERY WED 7 PM
AND SAT 1:30 PM
WE BUY, SELL & APPRAISE
CONSIGNMENTS WANTED
2036 OAK BAY AVENUE
592-5111

GOLD AND SILVER
SCRAP
TOP CASH
PRICES PAID!

9K Gold	$135	per troy oz
10K Gold	$150	per troy oz
14K Gold	$210	per troy oz
18K Gold	$270	per troy oz
22K Gold	$310	per troy oz
Silver	$15.50	per troy oz

PHONE NOW, FOR UP TO THE MINUTE PRICES, AS THE ABOVE PRICES ARE SUBJECT TO MARKET FLUCTUATIONS!
HIGHER PRICES WILL BE PAID FOR GOOD QUALITY SILVER ITEMS, ALSO GOLD, PLATINUM, SILVER, DIAMOND JEWELLERY, POCKET WATCHES AND CHAINS ETC.
PHONE 381-1566
ALL TRANSACTIONS CARRIED OUT IN THE STRICTEST CONFIDENCE.

URGENTLY WANTED
GOLD
SILVER
DIAMONDS
STERLING
SILVER COINS
Come in for free appraisals.
No obligations.
UNIVERSAL
Trading Centre
584 JOHNSON 383-9512.

TRADES WANTED
Used microwaves, TV's or stereos wanted as trade-ins. HOMARK, 27 W Burnside Rd 381-5622

URGENTLY REQUIRED
Refrigerators, freezers, automatic washers, dryers, ranges, dishwashers, vacuum cleaners, microwaves. Phoenix Appliances, 384-0423.

103 MISCELLANEOUS WANTED

SPECIALTY GUNS INT. KNIVES LTD.

GUNS WANTED
Rifles—Pistols—Shotguns
BUY for cash
SELL on consignment
TRADE for goods
576 Yates 383-2422

BEFORE YOU SELL ANYTHING YOU SHOULD CONTACT US. THE AUCTIONEERS AND APPRAISERS FOR VICTORIA AND VANCOUVER ISLAND
386-3308
926 FORT ST.
LUNDS

Robinson's
NEED CASH?
WE BUY GUNS OF ALL TYPES
1307 Broad 385-3429

WE NEED YOUR HELP
CASH
For any furniture, household items, cars or anything of value. Polite, courteous service. 478-3221 9-5pm., 598-1836 6-9pm.

ATTENTION MOTHERS
Children outgrown their clothes-we are now consigning quality used childrens apparel and handcrafts starting March 17. Come in and see our cute...
KIDDIES' KAROUSEL
2666 Quadra 383-1122
(at Hillside) Mon-Sat 9:30-5

CASH
Vintage clothing, furs & accessories, linen, costume jewelry, china, glass, collectibles. Small unique or antique furniture, prints, brass, etc. 11 to 5. 384-4547, after 6, 385-9878, 577 Johnson. THE BAY WINDOW.

INSTANT CASH FOR EARLY Canadian pine furniture. Oriental rugs. Indian artifacts. Swords. Bayonets. Badges. Metals. Royal Doulton figurines and Toby Jugs. Jewellery. Gold. Silver. Brass. Copper. Hibernia Antiques, 1034 Fort Street, 386-0911, 383-0405.

COLLECTOR BUYING EARLY 78's of opera and classical song, also cylinders, unusual records, early record catalogues and books on music.
R. E. Hammond
Box 1518
Gibsons, B.C.
V0N 1N0

SCRAP GOLD AND SILVER Purchased for cash, also Gold and Silver Jewellery, pocket watches, medals and Military items. Silverware, Brassware, Antique furniture. Collectors Corner Antiques Ltd. 829 Fort Street, 386-1155.

WANTED TO BUY HOLBERG Mines N.P.L., defunct, must be reasonable.
BOX 6704
Station O
V5W 3T1 Vancouver
Phone 325-7808

THE SALVATION ARMY needs your clothing, furniture, household goods. "Help us to help others." Family Thrift Stores. Victoria, Sidney, Langford. For Pickup—386-3295

MILITARY BADGES — medals — trench art. Soldiers pictures in oval curved glass frames. Colin McIntosh, 479-2362.

WANTED: SEED SPREADER, chain or diamond harrows, trailer, blade or other equipment suitable for use on small farm tractor. 656-2717

CASH TODAY
BCRIC share will pickup.
477-0658

Beer Bottles and cans 60¢ doz, soft drink bottles, old car batteries, radiators, copper, brass, lead etc. 526 David, 383-1328, 8-4.

DIAMONDS & GOLD WANTED Cash for your diamonds and rings in any condition. Universal Trading, 584 Johnson, 383-9512.

WE PAY CASH FOR ALL square cornered fridges, stoves, washers, dryers, deep freezes, working or not. 384-5721

WANTED: USED FURNIture, appliances, anything with resale value. Phone for cash appraisals, P&A Trading, 386-6636.

FOUR MEDIUM OAK DINING size chairs, in good condition, preferably ladder back. 382-1060.

WANTED 3 OR 4 PLACE SETtings of Regency pattern Royal Crown Darby dinnerware or odd pieces. 383-1930.

WANTED, 4 PLACE SETTING of Community plate "Morning Star" and older blond furniture. 388-5042 or 386-3585

HAVE PURCHASED USED Minolta 7S camera, what I need now is the Instruction Manual. 656-6912 after 4pm.

WANTED: DINING ROOM suite, dark oak or walnut, oval table, 6 chairs, good condition, 479-2003

UP TO $75 FOR SMALL BOAT and oars. Also misc. household items wanted. Reasonable only. 474-2971.

SELL OLD BOOKS TO THE HAUNTED BOOKSHOP
382-1427

WANTED: OLD LIGHT FIXTURES AND CHANDELIERS. 595-0875

PIANO WANTED, ALSO bench stool; 1960's Volvo rear end. 384-1154.

WANTED: ENGLISH CONcertina or Squeeze box, any make, any condition. 598-4359

TO MAKE BIRTHDAY HAPPY, second hand cement mixer. 656-6681.

WANTED-TENDERS FOR supply and guarantee of jute back carpet. 656-3227.

WANTED URGENT: LEAD, any quantity up to 45¢ per pound. 386-6636.

WANTED 6 PLACE SETTING of Royal Albert Heirloom pattern. 592-2331.

WANTED: HIDE-A-BED AND throws for couch and chair. 386-9830.

FRIDGES, SQUARE CORnered, working or not. 478-2313, 478-5449.

WE WILL PICKUP YOUR OLD appliances and scrap iron. 386-6938

WANTED: WESTERN RIDING boots, ladies size 8. Reasonable price and condition. 385-2778.

NEEDED INEXPENSIVE OLD solid wood office or school chairs. 383-8512.

WANTED: 50'S STYLE OXford saddle shoes. Size 7-7½. 385-7692

WANTED-ELECTRIC TYPEwriter, good working order, reasonable price. Phone 385-3979.

SILVER BARS AND BCRIC shares wanted for cash. 381-5389.

WANTED: ROUND WHITE lace table cloth, large or small. 652-3728

PISTOLS, HANDCUFFS, LEG irons, modern or antique. Top prices. 592-6940.

103 MISCELLANEOUS WANTED

OLD POSTCARDS OR GREETing cards purchased by private collector. 595-8845.

WANTED-QUALITY CHINA, glass, silver, collectibles, etc. 383-8311 or 595-7567.

WANTED-2 PAIR SKATES: childs white figure skates size 12, boys size 6. 382-5355.

FRIDGES, SQUARE CORnered, bought. 383-7213 All Temp

WANTED BY COLLECTOR Nippon china. 479-3052.

WANTED 6' OR 8' ? DISPLAY case, any condition. 382-2030

WANTED: PROPANE HEATer for cabin. 479-7441

OAK LEAVES FOR TABLE, 47½" wide. 656-2471.

WANTED: PEDESTAL SINKS, french doors. 382-4214.

WANTED 14'-16' CANOE IN good condition. 477-4185.

UTILITY TRAILER. 479-2836.

105 GARAGE SALES

GIANT BASEMENT SALE, Saturday, Sunday, 9:30-4pm., 4377 Columbia Drive (off Majestic, off Dougal). Bargain prices on 300 items. New bathtub, beautiful solid wood waterbed headboard and footboard, lawnmower, garden tools, hide—a—bed, golf clubs, kitchen items, clothes, bike, bowling ball, aquarium, sewing materials, standup hair dryer, child's record player, records, tapes (50 cents), books, etc.

SPECTRUM COMMUNITY SCHOOL
GARAGE SALE
MARCH 15TH.
8:30-4PM.
957 WEST BURNSIDE

YARD SALE, 380 SILICA RD. off Atkins, down from RCMP. Saturday and Sunday, 10am till dark. Bikes, beds, household items, curtains, clothes, tires, electric guitar and amp, fish tanks, hairdryer, books, electric organ, records.

MOVING. MUST SELL. BAR, car top luggage carrier, beds, brass firescreen and tools, baby car seat, chairs, curtains and rods and Assorted baby items. 2928 Mt. Wells Dr. Saturday-Sunday.

TWO HOUSE GARAGE SALE. Bedroom suite, Hostess chairs, macrame, burl clocks and dozens of times too numerous to mention. Saturday and Sunday March 15th and 16th, 10 til dark. No early birds. 747 Greenlea Dr.

GARAGE SALE, 9AM, SATURday, March 15th, transferred abroad, everything must go. Skis, skates, sports gear, toys, bedroom furniture, 12x13' tent. 1238 St. Patrick.

4230 CEDAR HILL ROAD, 477-7038, 10 am Saturday. Deluxe workmate, braided rugs various sizes, carpets, colour TV, single bed, kitchen table set, miscellaneous articles.

GARAGE SALE, SATURDAY, Sunday March 15th, 16th, 2141 Skylark Lane, Sidney. Wooden beds, tables, bookcases, tools, toys, dishwasher and misc. household items.

MOVING TO APARTMENT, everything must go. Color TV, miscellaneous tools, ladders, etc. 10am Saturday, 1850 Penshurst Rd.

BEDS, BOOKS, BIKES, household items, skate sharpener, lots of misc. Sat & Sun, 10am-2pm. 639 Roseridge Place (Northridge Subdivision).

LAZY-BOY, LAMPS, HEATER, books, misc. household items. No early sales. Saturday 10-4, Sunday 10-2, 4882 West Saanich Road.

GARAGE SALE, 710 GORGE Rd. West. Furniture, clothes, plants and assorted household goods. Saturday and Sunday, 10-4.

GARAGE SALE, 120 MADDOCK Street West, Saturday March 15th, 1-4pm only. Baby items, ping pong table, stereo, typewriter and other misc.

HOUSEHOLD FURNITURE, miscellaneous tools, lumber, bricks, water pump and fittings, 15' boat, 50 hp motor and trailer. 470 Viaduct, 9-4pm, 479-8156

DOORS, BOATS, LAWNmowers, carpet underlay and many more items Saturday and Sunday, 4839 West Saanich Road.

GARAGE SALE, CLOTHES, paper backs, toys, odds and ends. Some collectibles. 10am-4pm, Saturday-Sunday, March 15-16. 1271 Hastings St.

JACKLIN CENTRE GARAGE Sale every Sat. and Sun. 9:30-3:30pm. Located at 3108 Jacklin Rd. Langford. See our ad under Coming Events.

MOVING SALE, BABY buggy, misc., wood, glass bathtub doors, ping pong table, 77 Jimmy. Assorted items. 700 Violet Avenue, Saturday 9-4pm.

4 FAMILY GARAGE SALE. Chrome table and chairs, older fridge and TV, antique bottles plus many more misc. 10-4pm. 1134 Bewdley.

GARAGE SALE, SATURDAY and Sunday afternoon, household items, books, clothes, steel scraps, miscellaneous things. 790 Lily.

DOUBLE BED, COLOR TV, compact vacuum, ski boots, barbecue. Saturday-Sunday. 10-4pm 1043 Esquimalt Rd.

MOVING. MISCELLANEOUS basement sale. Crib, skates, furniture, clothing, etc. Saturday 10-5. 3959 Blinkensop Rd.

MOVING. HOUSEHOLD EFfects for sale. Everything must go. Friday, Saturday, Sunday only, 2920 Prior St.

COLQUITZ GIRLS FIELD HOckey Team Garage and Bake Sale, Saturday March 15th, 9am-2pm, Colquitz Gym.

MISCELLANEOUS ITEMS. 7045 Brentwood Dr., Brentwood Bay, 10am-2pm Saturday-Sunday

MOVING SALE, SATURDAY 9-4pm. Household effects, utility trailer and much more. 2724 Scott St. just off Shelbourne.

UNUSUAL ITEMS. 1214 OLD Esquimalt Rd. Saturday, March 8, 9 am. No early birds.

GARAGE SALE, HOUSEHOLD items. Good buys. 10-4pm, Saturday. 4378 Shelbourne St.

GARAGE SALE, SAT. MAR. 15, 10-3. Bikes, housewares, bridal accessories. 840 Gladiola Ave.

GARAGE SALE. EVERYthing must go. Saturday and Sunday. 2421 Foul Bay Rd.

YARD SALE AT 1070 JOAN Crescent Saturday morning from 10 until 1.

9947 SEVENTH ST., SIDNEY. Saturday and Sunday, from 9 until 4.

SATURDAY MARCH 15TH, 10 til 2. Books and misc. 980 Foul Bay Rd.

GARAGE SALE, MARCH 15. 2597 Vista Bay Rd. Lawnmowers, furniture etc. 477-8106

GARAGE SALE, MISC. ARTIcles, Saturday and Sunday 10-4, 158 Sims Ave.

SUNDAY, 1-4PM., 335 MOSS Street. From bathtubs to bunk beds.

SATURDAY 10AM. HIGHchair, television, clothing, and misc. 607 Michigan St.

MOVING. SATURDAY, 2455B Wentwich, beds, chairs, etc. miscellanous. 478-2864.

QUALITY ITEMS FOR: MEN, women, kids, dogs, home, etc. Sunday, 10-5, 107 Kingham Pl.

HUGE SALE, 2813 SCOTT Street off Bay, before Shelbourne, Saturday and Sunday.

105 GARAGE SALES

ATLAS TABLE SAW, PROpane camper furnace, miscellaneous tables, blue chesterfield and chair, trombone, clarinet, auto harp, dresser with mirror, miscellaneous antique chairs, office type water cooler, many collectables, books and miscellaneous, old uniforms and hats, 827 Craigflower.

SUNDAY, MARCH 16 ONLY, 10am-5pm. Garden items. Household furniture. 200 Yamaha motorcycle, 1970, tested. Kavalier by Howet Archery target with site and accessories. Saxaphone, 10 speed bike, Crossman 38 T pistol. Free Coffee. 2392 Millstream Rd.

BRENTWOOD BAY. 923 VERdier Ave. Saturday and Sunday. Rototiller, Jari siclemower, upholstered and steno chairs, exersize equipment, drapes, linens, corner china cabinet, lamps, old sewing machine, household appliances and furniture. 652-3703

BASEMENT SALE, 4014 OSgoode Place off Larchwood and Laval Avenues. Innumerable items including chesterfield, chairs, TV's, aquariums and accessories, hotplate, coffee table, heatilator. All day Saturday, Sunday, Monday and Tuesday, from noon onwards.

SCUBA GEAR, S.M.U. AND N.H.S. uniforms, cub uniform, TV, pictures, fabric, light fixtures, sporting goods, toys, clothing, bedspreads, books and lots of misc. Saturday 10am to 4pm., 4679 Deerwood Terrace (in Broadmead).

GARAGE SALE, 1257 PEARCE Crescent, Sunday 9-4 PM. Fish tanks, 5, 10, 15 gallon; 3'x12' pool, garden tools, cameras, English style pram, child car seats, bed, University texts, assorted clothes and drapes. 477-1253, 477-1434

3 FAMILY GARAGE SALE. 10 speed, bed, dressers, baby items, mix master and other kitchen needs. Ornaments, curtains, bowling ball and lots more. 4137 tuxedo dr. off Quadra. Saturday, 10-4pm. No early birds please.

UNBELIEVABLE BARGAINS, 2855 Fifth St. off Hillside, Saturday and Sunday. 10 am-4 pm.

GARAGE SALE PRICES, MOVing. 12-5, 1270 May Street.

FURNITURE AND MISC. 551 St. Charles St. Saturday 8-4pm.

115 SWAPS

PROFESSIONAL PAINTER will swap work for Colour TV, Dishwasher or car. Workmanship guaranteed. 658-8192.

WILL EXCHANGE BRICKwork for 18-22 ft. trailer. 478-6153f

4X4 LANDROVER. REBUILT extensively. $3000.00 in bills. Swap for best boat or? 656-6806.

1967 CADILLAC SEDAN DEVille for truck or? 478-7296.

116 COINS and STAMPS

ARTIFACTS
BY AUCTION
TUES., APRIL 1st, 1980.
Approx. 100 lots incl. Nootka, Salish, Tlingit Baskets, Trays, etc., Earrings, Jewelry, Blankets; Ltd. Ed. Prints, etc.
Consignments Still Being Accepted.
926 Fort Street 386-3308
LUNDS

WILL BUY FOR CASH YOUR silver coins. Wanted Canadian 1966 & prior, 1967 & 1968. US 1964 & prior.
CAPITAL CITY COINS & STAMPS
100 BURNSIDE RD. W.
383-2634

BOMAR ANCIENT COINS will be at the Greater Victoria Coin and Stamp Show being held this weekend, March 14-16 at the Tally Ho Travel Lodge, 3020 Douglas. We will be there Saturday 10-6, Sunday 10-5. We have ancient and medieval coins. Buy, sell, trade.

MEDALS
English collector staying in Victoria will pay top price for medals. Also swords, daggers and other militaria. 388-6267 ext. 24.

SILVER COINS WANTED! Canada 1967 and prior, U.S. 1964 and prior, G.B. 1946 and prior, Olympic silver coins. John & Glenda Cheramy, no nickels needed. 384-7622.

WE RECENTLY COMPLETED a highly successful Stamp Auction. We are now accepting consignments for the next Auction to he held Tues., April 8, 1980. LUNDS, 926 Fort St., 386-3308.

COIN AND STAMP SHOW, Tally Ho Travel Lodge, 3020 Douglas St. March 14, 15, 16. Friday 2pm-9pm, Saturday, 10am-8pm, Sunday 10am-5pm.

COINS BY AUCTION, TUES., 7 p.m. incl. Cdn. Silver, S/S Comm. Auto. Series, S/S Coins "The Masters of Raphael," etc. 926 Fort St., 386-3308. Lunds.

WE BUY SILVER COINS AND sterling. Universal Trading Centre, 383-9512

117 ANTIQUES and ARTS

SCRAP
GOLD AND SILVER
Purchased For Cash
PRICES AS FOLLOWS:

9K Gold	$	6.75 per dwt
10K Gold	$	7.50 per dwt
14K Gold		$10.50 per dwt
15K Gold		$11.25 per dwt
18K Gold		$13.50 per dwt
22K Gold		$15.50 per dwt

Scrap Silver
$15.50 per troy oz.
Sterling Silver items in Good condition paying from $20 to $40 per Troy oz.
Special Premiums Paid For Antique jewellery, gold and silver pocket watches, military medals, watch chains, bracelets.
Subject to price changes depending on Market Fluctuation.
BUYING HOURS
Mon thru Thurs. 10-5, Sat. 10-6
Collectors Corner Antiques Ltd
829 Fort St. Tel. 386-1155

ANTIQUE & FINE ART AUCTION
Mon., April 14,
7 p.m.
Incl. 17th, 18th, 19th C. FURNISHINGS
Geo. & Vict. SILVER; Oriental CARPETS, FINE ART, PORCELAIN, CLOCKS, JEWELRY, etc.
We are Now Accepting Consignments of These Articles and More.
Please contact
MR. JOHN E. BOYLE
386-3308
for an Appraisal of Your Items for Inclusion in this Quality Sale.
THE AUCTIONEERS & APPRAISERS FOR VICTORIA
926 FORT ST. 386-3308
LUNDS

117 ANTIQUES and ARTS

ANTIQUE SHOW AND SALE
Will McKitka's Heritage fair with over 40 dealers from Vancouver, Victoria, Vancouver Island and Fraser Valley. Thousands of quality antiques and collectibles, March 22 and 23, Saturday 11-9. Sunday 11-5. Royal Towers Hotel, Royal Ave. and 6th St. New Westminster. Admission $1. For info call 594-6547, 584-8210.

ROYAL WORCESTOR COLlectors: 2 10½" plates, beautifully signed landscapes "Tewkesbury" and "Mary Arden's House", mint condition, $200 each. Also Worcestor vase, 12½" tall, mint condition, about 100 yrs. old, $350. Either piece would make a beautiful wedding present. Reply to Victoria Press Box 182.

PRIVATE SALE
Must sell one of a kind hand carved dining room suite, estate jewelery, Salvador Dali art, E. Goodall water colour, Meissen porcelain vase, Bengal tiger rug. 382-0349.

B. W. LEADER
O.P. 24"X18" (Malvern Hills), dated 1918. Private. Reply Victoria Press Box 155.

WANTED: ANTIQUE FURNIture of all periods, silver, clocks, individual pieces and estates. Top prices paid. Maxwell Stumps Antiques, 382-2434.

WANTED: GEORGIAN FURniture, oriental rugs, silver, clocks, etc. TOP PRICES PAID. D. Robinson, 1019 Fort, 384-6425.

VINTAGE RADIOS. COLLECtor has several models for sale, wants battery sets from the 1920's. 478-9193.

ONE OF A KIND, ENGLISH taxi, valued at $4000. Must sell. $2000. Denman Island 112-335-0355

HUMMEL ANNUAL PLATE COLLECTION
1971-79 inc. Write PO Box 748, Lazo, BC. V0R2K0

BRITISH INDIA RUG 9X12, honey color background, pastel pattern, excellent condition. 721-3306.

LARGE REGENCY SIDEboard, swing mirror, lap desk, spindle back chair, pair small silver comports. 384-3040.

ELEGANT ANTIQUE 3 DRAWer dresser with 3 mirrors, asking $225 negotiable. After 5 727-2038 ask for Katia.

ANTIQUE RESTORATION and reproduction, highest quality craftsmanship. Dove West 388-5517

GENUINE VICTORIAN CHESterfield, just reupholstered and deep tufted in gorgeous Sanderson velvet. 598-2320.

FURNITURE REPAIRED. ANtiques our specialty. Phone 478-2539.

ORIENTAL RUGS, NOMADIC kilims and wall hangings. 598-9495.

BEAUTIFUL ANTIQUE FURniture and lights for sale. 385-0326.

SUPERB NEEDLEPOINT, EXcellent framing. Some light. 382-9890

REFINISHED OAK SIDEboard circa 1900, Jacobeantwist style, $500. 658-5394.

6 PIECE CHAMBER SET, circa 1860, rose pattern, offers. 479-5952.

FOUR ANTIQUE BABY dolls. Phone 604—224-6619 evenings.

ORIGINAL "DALI" LITHOgraphs. Exceptional set of three, $2000 firm. 595-5819

GENUINE FRANKLIN STOVE in excellent condition. $125. 656-2427 9-5 pm.

PINE WRITING DESK. WICKer rocker. Framed prints, etc. 595-7186

ANTIQUE DRESSER, NO MIRror. $200 firm. 382-5675

BRASS BED, NEEDS WORK. 3277 Glasgow Street.

PINE HUTCH, $475 OR NEAR offer. 598-3162.

120 GARDEN SUPPLIES

Fertilizer

SEAWEED $2 PER SACK DElivered, support Shoreline band. Phone Sunday after 5pm. 385-4178.

SAANWOOD FARMS LTD.
Cow manure. 652-2026 or 652-1743. No Sunday calls please.

COW MANURE, LITTLE BEDding. 777 Kangaroo. 478-1876. Let phone ring.

HORSE MANURE MIXED with sawdust, we load $8 per pickup. 652-2860.

STRAIGHT OLD COW MAnure. 7 yards $52. 14 yards $99. Bag $2.50. 595-0773

COW MANURE, $25 PER PICKup load delivered. 652-2278

CHICKEN MANURE.
478-3612.

Greenhouse

B.C. GREENHOUSE BUILDers. Quality aluminum/glasss greenhouses and accessories. See our display greenhouse at the Elk Lake Garden Centre. For information/brochures phone 385-2841.

Plowing, Rotovating and Cultivating

DON'S TRACTOR SERVICE
477-3913
We rotovate, plow, cut grass and brush; also loading and hauling.

GARDEN ROTOTILLING, Western Community, heavy duty machine, reasonable rates. 478-0798 after 5pm weekdays.

ROTOTILLING, $10 PER HOUR or by the job, no job too small. 10% discount for senior citizens. Call 385-5242 or 595-3273.

TED'S TRACTOR SERVICE. Rotivating, plowing, leveling. Anysize. 478-4059 after 4pm.

ROTOVATING SMALL OR large areas. 658-8109.

Seeds, Bulbs, Plants Trees and Shrubs

REDUCING ORCHARD, 4 year old McIntosh trees on #111 root stock, $3 each or 12 for $30. Dig your own. 652-1992.

ORCHARD PLANTS, BARK, book "Home Orchard Growing" third edition. 595-5438

Tools and Supplies

NEW GRASS BAGGING ATtachments for John—Deere riding mowers, $50 each, 287-7684.

LAWN ROLLER, FERTILIZER spreader for sale. Good condition. 595-3394.

RARE RANSOM 16" MERcury Mark I lawnmower. 477-2260

Top Soil, Rocks and Fill

RAW PEAT
For sale by contract, approximately 150,000 cubic yards. Rock Chalifour 388-6161.

SCREENED TOP SOIL WITH manure and sand, $12/yd. Delivery extra. Sterilized potting soil by bag. E. Nixon Ltd. 478-0511; Nights 479-1937, 479-2995

HILLBANK GRAVEL SUPplies Ltd. Top quality topsoil delivered in Victoria area. 10-20 yard load. $11 peat mix, $10 peat soil. 743-2467.

120 GARDEN SUPPLIES

Top Soil, Rocks and Fill

SAND, GRAVEL, DRAIN AND crushed rock, 1 to 6 yard loads. 658-5406.

NO. 2 TOPSOIL OR PERC FILL - $5.50 per yard. Del. Victoria and Pen. 652-1658

NO. 1 SHREDDED BLACK loam, 4 yards $50; 7 yards $75; big bag $2.25. 595-8129

125 PETS and SUPPLIES

TROPICAL FINS and Foliage Ltd.
2719 Quadra St.
(just north of Hillside)
385-1000
30 gal Aquariums
Reg. $42.99
$29.99
-limited quantity
-36"x12"x16" H
-seconds
Large shipment of Aquarium Plants Now in Stock
New Shipment of Hawaiian Marine Fish just arrived
Hours: Mon-Fri 10:30-9
Saturday 9-5:30
Sunday 1-5

RARE-AFRICAN RHODESIAN Ridgeback puppies, "the ultimate family guardian". Registered champion stock, line bred for sound temperament, show quality. To approved homes only. Enquiries invited. 656-4493.

BEAUTIFUL REGISTERED German Shepherd pups. Champion blood lines bred for looks and temperment. Both Sire and Dame available for viewing. 477-6128.

IF YOU CALLED PREVIOUSly try again. The original sale fell through. Purebred long haired black and tan Dachschund, 7 months old, good with children. $100. 598-9061

10 MONTH OLD FEMALE DOberman, all shots, ears cropped, papers available in Langley B.C. Parents were American and National champs, asking $250. 383-2966.

BIRD AUCTION
Sunday, March 16, 1PM.
St. Joseph's Hall
785 W. Burnside

GOLDEN RETRIEVER PUPpies, champion English blood lines, registered, home reared. Wonderful temperment for show or pet. 479-4028 after 6pm.

ADORABLE REGISTERED long-haired miniature Dachshund puppies, 2 males, one black and tan and one chocolate. 479-6379.

PUREBRED, CHOCOLATE brown Labrador pups, 8 weeks, excellent retrievers and companions. 474-1583, 6pm-8pm only.

FREE TO GOOD LOVING home, 2½ year male Alaskan Malamute and 3 year female Terrier mix, both neutered. Need room to run. 477-9941

6 MONTH OLD BLACK HUSKY-blue heeler desperately needs a home in country setting. Great with children. 385-6423 after 6pm.

LABRADOR X PUPS, ENGlish Setter X pups, 2 German Shepherd X's, 1 Doberman X, 1 Dalmation purebred, 1 Terrier pup. 479-5868.

BEFORE BUYING A PUPPY call Victoria City Kennel Club "Watchdog" for advice. 477-9781.

REGISTERED DOBERMAN Pinscher puppies from champion stock. Phone 246-4267 or 746-4332.

REGISTERED GERMAN Shepherd puppies, also older dogs, obedience trained. 748-8884.

CHIMO DOG OBEDIENCE classes for beginners starting Wednesday March 26, near Sears. 479-2629.

2 PURE ENGLISH SPRINGER Spaniels, brown and white, no papers, 8 months old. $75. each. 592-2558.

REGISTERED BLUE PERsian kitten, 6 months, male, litter trained, $200 or best offer. 479-9972.

SIMMENTAL COWS AND calves, full bloods, purebreds and percentage. Phone Ladysmith 245-2488

HUNTING DOGS
Purebred German Shorthaired Pointers, 7 weeks old, $100. 112-723-8490

PINSCHER MINIATURE FEmale, 3 years, spayed, all shots. Family pet. $75. 2 kittens, free. 656-6077.

BOUVIER DES FLANDRES puppies available, purebred, registered, serious inquires only, evenings 112-758-1656

18 GALLON AQUARIUM WITH all accessories including iron stand and several fish, $60. 382-8256 after 4pm.

COLLIE PUPPIES. SIRE AND Dam both Champions. To show homes only. Shots. Kinloch Kennels registered. 478-4875 6-7pm.

MOVING, WE HAVE TO GIVE up 7 month old puppy, very lovable, shots, free to good home. 477-7032.

DOBE PUP, BLACK AND TAN female, 4½ months. Uncropped, tail docked. Quiet loving disposition, $65. 479-5016.

PUREBRED OLD ENGLISH sheepdogs, excellent family pets, ready Easter week. $100. Phone evenings 112-545-4979.

REGISTERED PUREBRED German Shepherd pups, 10 weeks old, dark in color, good temperaments. 727-2308.

IF YOU WANT TO HAVE YOUR dog well trained phone us. Any breed from 3 months to 5 years. 385-8209.

PUPPIES, LAB-WHIPPET cross, 5 males, 1 female, 6 weeks old. $10 each. Good homes only. 382-3833.

CHINESE NIGHTINGALES, beautifully coloured birds. Noted for their song. Make excellent pets. 479-1777

ALASKAN MALAMUTE REgistered, black and white, excellent pedigree, 112-754-3085.

PUPPIES FOR SALE, ¾ COLlie, ¼ samoyed, $10 each. 595-0192.

REGISTERED YORKSHIRE terrier puppies. 248-9649, 6-8 p.m.

SILVER AND BLACK MINIAture Poodle puppies for sale. $75. 478-0255

URGENT! MOVING. 10 GALlon tank and all accessories, salt water tank, 2 fish. 386-1508.

AFRICAN LOVEBIRD, young, black mask and peach face. Phone 383-4804.

FREE TO COUNTRY HOME black lab, friendly and excellent with children. 385-0975.

DOG GROOMING
By qualified groomer, all breeds. 478-4906.

GUINEA PIGS, MAKE GREAT easter bunnies! $6-$15. 478-5725. Steve.

REGISTERED SHETLAND Sheepdog puppies for sale. Also 6 month female. 479-5939.

FOUR-YEAR-OLD SILVER buff purebred neutered $150.00. 112-245-3360.

PARROT FOR SALE, YOUNG and tame, Mexican Double Yellowhead. 479-0205.

ADORABLE PUPPIES, MOTHer purebred Siberian husky. 112-748-6086 evenings.

WANTED TERRIOR POODLE Cross pup for a loving home. 479-9573.

HUSKY/LAB PUPPIES, 7 weeks old, had shots. $25 to a good home. 385-8451.

125 PETS and SUPPLIES

BIG LOVEABLE NEWFIE cross, needs good home, spacious yard. 385-5480

ENGLISH COCKER SPANIEL puppies. Champion sired. 652-9361

FEMALE BLACK LAB, 8 months, had shots, free to good home. 592-2053.

POODLE/TERRIER CROSS puppies, $20 to good home. 479-8306.

COCKATEILS, MONK PARrots and pair of Lories for sale. 479-5006.

20 GALLON AQUARIUM ALmost new. Complete, $40. 474-2934.

1 BORDER COLLIE CROSS, 3 Labradors, 1 sheepdog cross, 1 terrier cross. 478-2714.

GERMAN SHEPHERD CROSSbreed puppies, $20. 723 Princess Ave. between 5pm-7pm

KITTENS, 8 WEEKS OLD, need new home, house trained. 385-6989.

200 GALLON AQUARIUM, complete. $450. 478-2864 or 381-5938.

MALE SILVER POODLE, 3 months old, had shots, $100. 656-5075.

FREE TO APPROVED HOME 11 month spayed Shepherd, good disposition. 383-8990.

27 GALLON AND 3 GALLON aquariums with all accessories and fish, $80. 479-6463.

BLACK LAB SAMOYED cross, 5½ months old, free to good country home. 474-2171.

REGISTERED CHAMPION sired doberman pups for sale. 585-9119.

WANTED: MINIATURE POM puppy. After 6, 479-7057.

BOXER X, FEMALE, 12 weeks. After 2:pm, 479-1923.

BEAUTIFUL DOBERMAN cross pups. Anytime, 652-9360.

FREE TO GOOD HOMES 4 LITter trained kittens. 598-4367.

COMPLETE 20 GALLON aquarium, like new. 652-1400

127 CHICKS, POULTRY HATCHING EGGS SUPPLIES

CHICKS — BROWN EGG layers, White Leghorns, White Rocks. Order early, ship anywhere. Write Napier Chick Sales, 6743 - 216th St., Box 59, Milner, B.C. V0X 1T0. Phone 534-7222.

ORDER NOW-COULD BE shortages. All pullets, meat chicks, ducklings, goslings, hatches weekly. Bronze turkeys, March 22. White turkeys, April 11th-May and June. 479-2084, 112-746-5244.

CHICKS. COMETS, LEGhorns, Hubbard meat. Turkeys, Bronze and white. 478-3368 before 3pm

BARRED ROCKS, $4 EACH OR $3.50 each for all 20 birds. 478-3201.

11 MONTH LAYING COMETS, $5 each. Phone 479-0879.

128 LIVESTOCK SUPPLIES AND EVENTS

SOUTH SAANICH FARMER'S Institute Meeting, Tuesday March 18th at 8pm. Pavilion Hall, Canada Research Station, 8801 East Saanich Rd. Open to anyone interested in agriculture. Guest speaker from the B.C. Land Commission talking about the agricultural land reserves and answering queries. Also a report on Peninsula water study under Ardsa, voting on a resolution to change the name of the institute to Saanich Peninsula Farmer's Institute and numerous other matters of interest to growers and farmers. Refreshments served.

JOHN MacNUTT TRUCKING
SAWDUST—SHAVINGS
HOGFUEL
Large or Small Loads
479-6560

MANDER TRUCKING LTD.
SAWDUST
SHAVINGS
CEDAR HOG FUEL
385-3041
After 6, 479-7629

Kanata Show Pony
English & Western trained. Jumps. Safe on road. No vises. To good home. $500. 478-9780 after 6pm.

HUNTER/JUMPER TB/QH TASHA registered 6 year chestnut mare. Approximately 16 hh, sired by St. Molin. Excellent mover and good disposition. Offers. 658-8783.

FIVE MONTH SEMMINTAL bull, approximately 600 pounds. Year old open Hereford Angus cross heifer, 850 pounds. Grain fed. $750 each. 642-3917.

GOOD HOME NEEDED FOR A purebred Welsh gelding, sadly outgrown, 12.2 hh, 6 years, $400. Tack, $50. 479-8752 after 4pm, Heather.

17" STUBBEN SEIGFREID, excellent condition, $600. Brand new T.B. breast plate, $40. New running Martingale, $25. 656-5089.

FOR LEASE, WEEKDAYS only, Western Anglo-Arab for advanced beginner, tack supplied, Beaver Lake area, $60 per month. Sharon, 656-0287 after 6.

THOSE WISHING TO ATTEND The V.I.H/J winter series awards banquet in April please call Wendy before March 25th. 658-5165.

REGISTERED TB, 11 YEAR old gelding, sound, excellent event and dressage horse. Sure ribbon winner. Exceptional temperament. 112-246-9688

REGISTERED THOROUGHbred gelding. 16 hands, 11 years, chestnut. Sound, unshown, $1000. 652-3209.

CEDAR POLES, PEELED AND dried. Up to 20' long. Girls English riding hat, size 6⅞, excellent condition, $7. 652-2558

BOARDING AVAILABLE, BOX stalls, tack room, riding ring, seperate fields, seaview stables. 478-7844.

1 HEIFER READY FOR breeding, 1 bred cow, 1 open cow. All Hereford cross. Grey laying geese and eggs. 479-5619.

TOP QUALITY REGISTERED Toggenburg goat kids, 1 yearling $50 and up. 112-537-9316 Salt Spring Is.

REGISTERED ARAB GELDing, 9 years old, Western and English, excellent ladies horse, very gentle. 748-0469 Duncan.

K&M FLAT SCHOOLING Show, enter on day, March 16. 652-3014

ARABIANS - PUREBRED AND part bred for sale. Stud service available. 743-9441.

FEEDER PIGS, 5 MONTHS old, 80 to 100 lbs. Bred sows. 478-5153.

WANTED: OLDER BUT sound horses. Will pay up to $300. 652-1648

HORSE TRAILER FOR SALE, walking beam. 748-3689, 386-2908.

BOAR SERVICE. MEADOW Lake Farm. Good stock. Also Feeder pigs. 479-9191

GRADE QUARTER HORSE mare and western saddle. Good condition. 479-4675

128 LIVESTOCK SUPPLIES AND EVENTS

RIDING JACKET, MEDIUM blue, like new, about size 12. 477-3516.

FOUR HEREFORD HEIFERS, $500 each. Also feeder cattle and 15" western saddle. 479-6982.

YORKSHIRE GILT, READY for breeding, $145. Mill Bay 112-743-2284.

WESTERN SADDLE $295 OR best offer. 479-0517 between 6-9 pm, ask for Jim.

15 LAYING HENS, SEX-linked, $2 each or the lot for $25. 479-2836.f

REGISTERED HALF ARAB Gelding, 4 in May, started. 479-3065.

DELUXE 2 HORSE TRAILER with large dressing room. Must sell, will sacrifice. 112-746-6969

STALLS AND PASTURE FOR rent. Mt. Doug area. Complete care. Ask for Carla 477-7890.

WANTED: STEUBEN SEIGfried 18" or 19". Phone 656-4590 or 656-6040.

HEREFORD COW BREED TO Limosine bull, will freshen in June. 40 ewes, 25 lambs. 479-7441

FEEDERS AND BRED HEIFers crossed with Registered Bull. 652-1648.

GENTLE FAMILY JERSEY cow, $550 to good home. 656-6326.

POTATOES, $2 PER SACK. Phone 652-1546.

RABBITS AND EQUIPMENT for sale. 479-7304.

FOR SALE, ONE-YEAR-OLD, bull Angus, $600.00. 112-245-3360.

FOR SALE, HEREFORD COWS and calves. 477-9383

PIGLETS GRAIN FED, SKOkum, $45. 8 weeks old. 477-3516.

5 YR. OLD HERFORD COW. Bull calf at foot $1000. 479-3280.

WANTED: 10 TO 20 BALES OF hay. 479-6524.

PINTO, $500
656-1352

UP COUNTRY TIMOTHY HAY, $3.75 per bale. 478-0727.

WESTERN SADDLE, AS NEW, $400. 652-2485.

18" PASSIER DRESSAGE SADdle, like new, $850. 112-746-6981

NINE WEEK OLD PIGLETS, $40. Duncan 112-748-8928

Classified Advertising
386-2121
8:00 a.m.-6:00 p.m.
Mon.-Fri.
8:00 a.m.-5:30 p.m. Sat.

130 HEAVY EQUIPMENT AND MACHINERY

MF Massey Ferguson
IRON HORSE EQUIPMENT LTD.
Serving Vancouver Island And the Gulf Islands
Complete Service
Pick Up & Delivery
DUNCAN 748-2809
COURTENAY 338-1326

ADAMS DIESEL GRADER, good rubber, general condition good $4,000. 4 yard light material bucket for loader $800. 409 GM truck carberator, reconditioned $75. GM 5 speed transmission (409) needs 2 bearings $150. Four 14x24 12 ply grader tires (50%) $400. Eight 900x20 12 ply lug tires (40%) @ $45. Two 31x4 tires and rims $35, 658-8438.

1975 CHAMP FORKLIFT WITH 32' reach, 1969 Chevrolet 3 ton, 1973 GMC 1 ton, Signode power staple guns, steel cult-off saw, heavy duty drill press, Billy Goat industrial vacuum, radio telephone, 42" shake resaw, 2 cubers, tennant roof scraper, plow blade for jeep or pickup, pallet jack, phone 758-2451.

BOBCAT 520, TRAILER, RS model York rake, Allis Chalmer tractor 720 with mower, sicle bar, rototiller, John Deere model 110 with tiller and mower, Bluebird F20 18" power rake. 388-4170.

SMALL TRUCKING BUSIness, 77 Mack truck in excellent shape, Nahanni aluminum box, tilt lowbed with license, 2 "H" plates, 3 months work. 112-743-5101.

1977 CHEV 4X4 ½ TON AND 15 hp diesel tractor. Front loader, backhoe, rototiller, posthole digger, 14,000 lb. dual wheel drop gate trailer, $15,000. 112-743-4436 or PO Box 513, Duncan, V9L3X9.

FOUR POST WALKER ELECtric hoist, 7,500 lbs. capacity, as new, $2,000 or best offer. Flint Motors 656-1922, evenings 656-2393.

FOR SALE OR RENT
955 H front-end loader — grapple equipped — completely overhauled. Ph. 286-0488 or 923-5310.

WAIN-ROY BACK HOE ATtachment, suits large tractor or 350 or 450 John Deere, $1800. Salt Spring 653-4363.

1966 FORD 850, TANDEM axel, very clean, runs well, with or without 16' Collins flatdeck in near new condition. 658-8381.

MARATHON HAND BRAKE, 10 ft. — 16 gauge, as new, $4000. Phone 754-4311.

135 FARM IMPLEMENTS

Butler GROUP
Butler Brothers Supplies
2046 Keating X-Road
652-1121
FARM, LAWN AND GARDEN EQUIPMENT
Satoh and Power King Tractors
★ Gas and Diesel/12-38 h.p. ★
Jacuzzi Pumps
Howard Rotavators
Serving the Peninsula and Islands for 50 years.
652-4437 652-1121

KUBOTA TRACTORS
Landscaping - Farming
Gardening
Full Line of Implements
Parts and Service
Iron Horse Equipment Ltd.
DUNCAN 748-2809
COURTENAY 338-1326

JOHN DEERE
J. GRIEVE MOTORS LTD.
Lawn & Garden Tractors
7 hp - 28 hp
Diesel Farm Tractors
22 hp - 275 hp
Full Line of Attachments
Good Supply Of Used Tractors
652-1642 SAANICHTON

J. GRIEVE MOTORS LTD.
Vancouver Island's largest farm implement dealer now selling Yanmar 4-wheel drive tractors, 13 to 33 h.p. Full line of attachments.
652-1642 SAANICHTON

ALLIS-CHALMERS 16 HP. with rototiller, cultivator, sprayer. $2500. 652-2393 after 6.

WANTED: ROTAVATOR 40-50", landscape box 60", cultavator. 656-2605.

JOHN DEERE MODEL 214 lawn and garden tractor plus implements. 478-7515

4 HP APPROXIMATEY, TORO Roto Vator, $200. 658-8438.

SIDE MOUNT MOWER FOR 8N Ford tractor, $200. 479-3280.

148 LEASE VEHICLES

ENSIGN
WILL SHOW
—YOU—
HOW TO LEASE
AND SAVE!
See Roy Hughes

We Thought You Should Know Brian & Tom SELL Premium Ex-Lease Vehicles

79 Plymouth Horizon
, TC3, 4 speed, 4 cyl., radio.
$5995

78 Plymouth Caravelle
2 door, V8, automatic, power steering/brakes, A/C, radio.
$5595

★ BUY ★
OF THE
★ WEEK ★
79 FORD ¾ TON CAMPER SPECIAL
V8, A.T., P.S., P.B., AM/FM radio — dual tanks, Michelin radial truck tires.
ONE ONLY
READY TO GO
$5995

77 Dodge Charger SE
V8, automatic, power steering/brakes, radio, tapedeck.
$4495

77 Dodge B200 Maxi Van
V8, automatic, power steering/brakes, radio, 22,000 miles.
$5995

PLUS MANY MORE SPECIALS TO CHOOSE FROM
ENSIGN LEASE LTD.
Quadra at Caledonia
386-2411
DEALER NO. 5620

44-Inches Tall!

by Laura Wheeler

Surprise and delight a small child with this happy clown!
GIANT clown—he's 44-inches of fun and "let's pretend it's circus time" play. Easy to make, expensive to buy. Pattern 647: transfer of pattern pieces plus directions for clothes included.

$1.75 for each pattern — cash, cheque or money order. Add 50¢ for each pattern for first-class mail and handling. Send to: Victoria Press Ltd., Pattern Dept., 109 Crockford Blvd., Scarborough, Ontario, M1R 5B4. Print plainly pattern number, your name, address.

NEW! 1980 NEEDLECRAFT catalog. Value packed! Over 170 designs—all crafts. 3 free patterns printed inside. Send $1.00

132-Quilt Originals	$1.50
131-Add a Block Quilts	$1.50
130-Sweaters-Sizes 38-56	$1.50
129—Quick/Easy Transfers	$1.50
128-Patchwork Quilts	$1.50
127-Afghans 'n' Doilies	$1.50
126-Crafty Flowers	$1.50
125-Petal Quilts	$1.50
124-Gifts 'n' Ornaments	$1.50
123-Stitch 'n' Patch Quilts	$1.50
122-Stuff 'n' Puff Quilts	$1.50
121-Pillow Show-Offs	$1.50
117-Easy Needlepoint	$1.50
116-Nifty Fifty Quilts	$1.50
115-Ripple Crochet	$1.50
113-Instant Gifts	$1.50
110-16 Jiffy Rugs	$1.50
109-Sew & Knit	$1.50
108-Instant Macrame	$1.50
106-Instant Fashion	$1.50
105-Instant Crochet	$1.50
103-15 Quilts for Today	$1.50
101-Quilt Collection	$1.50

149 NEW CAR DIRECTORY

GlenOak Ford
Tell a Friend
$300 REBATE
+
$300 GLENOAK DISCOUNT
= $600.00
ON 1980 FAIRMONTS
★ You Pay Only ★
$5842
Example Stock # 80092
Offer expires March 31

$500 REBATE
+
$500 GLENOAK DISCOUNT
= $1000.00
ON 1980 THUNDERBIRDS
★ You Pay Only-★
$7882
Example Stock # 80372
Offer Expires March 31

PLUS
1980 PINTO
2 Door, w/w tires
4 cylinder, 4 speed
And More!
Stock # 80036
$4876

1980 MUSTANG
Power Steering, w/w tires
And Much More
Stock # 80051
$5998

Plus Many More
GLENOAK FORD
YATES AT COOK
384-1144 Dealer 6616

METRO HONDA
FOR IMMEDIATE DELIVERY
First Come
First Served
ACCORDS
PRELUDES
CIVICS
3 CARS ONLY
Phone 388-6921
Dealer 5876

150 CARS FOR SALE

PALM AUTO WORLD INC
CREDIT
Good or Bad
WHO CARES
WE FINANCE
NO CO-SIGNERS
Let us help re-establish your credit. Separated, divorced, old-age pensioner, single male or female. You qualify. Buy and pay at same location. Cars from $150 down and payments as low as $10 weekly. CHARGEX ACCEPTED
Instant
"NO-RED-TAPE"
CREDIT
Walk In, Drive Out
3342 Oak St. 386-8385

1979 - 1980

1979 TOYOTA GT CELICA LIFTBACK
5 spd. Sunroof. Dark brown met. Exclusive with LEA WALLE at Empress Pontiac Buick GMC Ltd. 382-7121, 479-8934. Dealer 5701

PRIVATE SALE. ONLY 3000 miles, 6 cylinder economy, loaded. 1979 Ford 2 door Granada as new, automatic, ps/pdb, reclining buckets, factory air, Permashine, plus many more options. Ford factory warranty. Asking $7600. 721-5471.

BEAUTIFUL
Economical transportation, 1979 Buick Regal, low mileage, immaculate, 25 optional features including air conditioning, $8325. 721-5457

150 CARS FOR SALE

Les Carr's
SALES and LEASING LTD.

THE FINEST VEHICLES IN TOWN
79 Datsun 1100 mi
79 Capri Ghia 10,200 mi
79 Datsun 210 5100 mi
79 Trans AM 11,300 mi
79 Skyhawk 5200 mi
79 Century 16,000 mi
79 Datsun 280 ZX
78 Celica GT 8400 mi
78 Datsun 280Z 5 spd.
78 Zephyr 26,000 mi
77 Camaro Z28
77 TR7 16,200 mi
76 Datsun S/W
76 Pinto Runabout
75 Datsun 2 Dr. H/T
74 Ventura 4 Dr. Sd.
74 Torino S/W Loaded
72 El Dorado Loaded
72 VW Beetle
68 Ford S/W 2100 mi

Does Les Carr Sell the Finest Vehicles in Town????
YOU BETCHA !!!
385-4444
24 MONTH WARRANTY
Bank Financing OAC
854 Pandora at Quadra
Parking in Rear Dealer 6690

De Pape

450 SL
73 Mercedes — both tops. Very, very clean — excellent all-round condition. Scarce — Act soon!

SEVILLE
80 Cadillac, loaded with all power and luxury options including stereo cassette and moon roof. Probably the most beautiful and elegant 1980 Seville in Victoria. See it!

260Z
74 4 spd., radio, styled wheels. Beautiful all around condition. You must see this one!
78 Lincoln Towne Coupe, 12,000
78 Cordoba, Beautiful—As new!
78 Camaro, 6 cyl, as new!
77 Volare Wgn, 6 cyl. auto
77 Cherokee Chief 4x4. Excellent!
76 VW Rabbit auto, nice!
75 Lincoln Mk IV, 25,000 mi.
73 BMW 2002, absolutely mint!
71 Rolls Royce Corniche conv.
69 Rolls Royce, 4 dr., Silver Shadow

Open 8:30-5:30 Closed Sat.
DePAPE MOTORS LTD.
Indoors at 779 Pandora
384-8035 Dealer-5311

SPRING SALE
WHOLESALE PRICES
ALL VEHICLES WARRANTEED
1979 Chev Malibou 4 door, p.s., p.b., auto., am radio, 305 V8. 19,000 miles. $5200
1979 Chevette 4 door, auto., p.s., p.b., am radio. $4275
1979 Chev Malibou, 4 door, p.s., p.b., auto., am radio, 305 V8. 19,000 miles. $5450
1979 Monte Carlo, auto., p.s., p.b., 2 tone, p.w., tilt steering, wire wheel covers, front and rear end speakers with am radio. 21,000 miles. $6250
386-1213
TILDEN RENT A CAR
Dealer 6365C

Luxury Plus Prestige!
1979 Buick Riviera 2 door coupe with only 12,000 KM and fully power equipped. Colour blue with rich velour interior. The price is over $2500. below replacement and is "another exclusive with CHARLIE PETERSON" at Empress Pontiac Buick GMC Ltd. 382-7121 or res. 592-0458. Dealer 5701.

RETURNING TO COLLEGE MUST SELL
79 TransAm, 403 V8, auto., p.s., p.b., 6,800 KM, gold, some options. Phone after 6 or Sunday 721-3338 or leave message for Dwayne at 595-4545.

BLACK IS BEAUTIFUL
New 1980 TRANS AM loaded! GARDEN CITY AUTO LEASE LTD. 2978 Douglas St. Dealer 5721.

1979 FORD FAIRMONT, 4 door, automatic 6, power brakes, power steering, electric rear defroster, am/fm cassette. Extended warranty. Undercoated. Metallic Red. 19,750 km. $5950. 721-3226.

1979 ACADIAN, 4 DOOR Hatchback, reclining bucket seats, automatic, 6 months old, 5,000 kilometers, new warranty left, $5,200 or nearest offer. 479-4448.

TRY US FIRST
79 Ford Capri. 7000 miles $5995. Metro Honda 388-6921, 2151 Blanshard St. Dealer 5876

TRY US FIRST
79 Accord H/B, AT, 7000 mi. $7095. Metro Honda, 388-6921, 2151 Blanshard St. Dealer 5876

1979 CORDOBA, FULLY LOADed, T-bar roof. Excellent condition. $9500. Reg 477-8411 or 656-5075.

79 RABBIT, 12,000 KILOMEters, loaded with extras, still under factory warranty, $7500. 656-2281 or 385-8317.

1979 PLYMOUTH HORIZON TC3, 4 speed, power steering, disc brakes, am/fm, radials, 13,000 miles, $5300. 381-0987

1979 CAMARO 350 AUTO trans, power steering, power brakes, 11,000 miles, many extras, $8100. 386-1875

1979 TRANSAM, MIDNIGHT blue, $700 tapedeck, low mileage, loaded. 479-6472 after 5.

1980 CORVETTE, WHITE WITH red leather. Best offer. 477-8752.

79 MINI, SUN ROOF, WILL take offers. 383-4974

1977 - 1978

78 IMPALA STATIONWAGON, immaculate, luxury and economy, one owner, roof rack, other extras. $5895. 598-1359

MUST SELL. 77 CAMARO, EXcellent condition. One owner. Offers. 386-7189

1977 COUGAR, 302 MOTOR, 33,000 miles, green in color, immaculate condition, $4600. 385-1526.

1978 HONDA HATCHBACK, low mileage, excellent condition. After 5 595-5939.

150 CARS FOR SALE

ENSIGN CHRYSLER PLYMOUTH

ENSIGN
CHRYSLER PLYMOUTH

ALL UNITS CHECKED BY CAR CLINIC DIAGNOSTIC CENTRE

WE THOUGHT YOU SHOULD KNOW
★ New 79 ★
Plymouth Volare S.W.
V8, Automatic, Air conditioning Power Steering/Brakes AM-FM Radio, Roof Rack Wood Grain
Special $7995

We Have Over 80 Used Vehicles To Choose From
79 Sunbird 2 door, V8, 4 speed, P.S., P.B., radio, sunroof. $6995
79 Duster 2 door, V8, automatic, P.S., P.B., radio. $5995
78 LeBaron 4 door, V8, automatic, P.S., P.B., stereo, A/C. $6995
77 Granada 4 door, V8, automatic, P.S., P.B., radio. $5495
76 Granada 4 door, 6, automatic, P.S., P.B., radio. $4295
75 Elite 2 door, V8, automatic, P.S., P.B., A/C, stereo. $3995

★ BEETLE ★
1974 Volkswagen
4 cylinder, automatic
★ ONLY 24,000 MILES ★

Plus many more

See Our Display Ad Friday Times Saturday Colonist

GOV'T TESTED PLUS 2-YEAR WRITTEN WARRANTY

ENSIGN
Chrysler-Plymouth Ltd.
DOWNTOWN YATES AT COOK
Dealer licence number D5295
386-2411
Open Weekdays Till 9:00

1978 HONDA CIVIC HATCHback, automatic, sun roof, radials, AM FM tape deck and Ziebarted. Excellent condition. Asking $4850. 386-7770 or 384-6119

1977 FIREBIRD FORMULA, tilt wheel, power steering, power brakes, factory tape deck, sport wheels, etc. Asking $6400 or best offer. 382-5011.

1977 COUGAR XR7, POWER steering, power brakes, radio, 351, automatic. Green with color coded interior, 29,000 miles. 478-3885

ESTATE SALE. 1977 DODGE Monaco Royal, excellent condition, under 40,000 miles. Priced to sell at $4200, well below market value. 477-0039

78 BLACK CELICA LIFTBACK, 5 speed, excellent condition. Asking $6300. 721-5075 after 5:30pm

77 RABBIT, LIKE NEW, NEW radials, Pioneer AM/FM stereo cassette, Jensen speakers, only 24,000 miles. $5500. 479-9580.

1977 FIREBIRD, V8 AUTO, power steering, power brakes, mags, lowe mileage, $5800 firm. 383-9439 after 5pm. weekdays.

1978 OLDS CUTLASS, TBAR roof, 305 V8 auto., stereo tapedeck, ps, pb, good gas mileage. 748-2248.

1978 THUNDERBIRD, POWER brakes, power steering, AM/FM stereo, 16,000 miles, $5,900. 477-2626.

1977 HONDA CIVIC HATCHback, radials, roof rack, 33,000 miles. Excellent condition. $3650. 478-3066.

1977 TOYOTA COROLLA, 29,000 miles, 2 door, immaculate condition. $3,900. Lady driven. 598-3190.

1977 COUGAR XR7, SPECIAL Edition. Loaded. 595-5939 after 5.

FOR SALE 1978 ACCORD. Phone 656-4248.

78 COROLLA, EXCELLENT condition, low mileage. 382-5116

77 DATSUN B210, LOW MILEage, one owner, $3400. 592-6456.

1977 RABBIT 2 DOOR, 4 SPEED. 19,000 miles. Best offer. 479-4736.

150 CARS FOR SALE

Cornell GM
USED CARS YOU CAN EXPECT A GREAT DEAL FROM CORNELL

See Dennis Crook
76 FORD GRANADA
4 dr. sedan, V8, auto, ps, pb, radio, very clean condition.
ONLY $3695

78 BUICK
CENTURY S/W
V6, auto, ps, pb, radio, low miles.
ONLY $5495

★★★★★★

See Dick Smith
75 DODGE ½TON
Stepside shortbox PU, V8, auto, pb.
ONLY $2895

78 FORD ¾TON
V8, 4 speed, radio, ps, pb, and 8' camper.
ONLY $8895

★★★★★★

See Harry Vanderhoek
76 CELICA
Liftback GT, 5 spd. AM/FM radio, vinyl top.
ONLY $5395

76 PONTIAC
Ventura 2 dr. hatchback, V8 auto, ps, pb., radio, tilt wheel.
ONLY $3595

OPEN
MON.-FRI. 9-9
SAT. 9-5
Finlayson and Burnside
385-5777 Dealer 5378

ACADIAN 4 DR.
One owner 1978 economy plus cofpact sedan. Approx 22,000 kilometers, automatic trans, radio, rear defroster. For information & viewing this immaculate auto. contact BARRY FOSS exclusively at 382-7121 or res. 595-6703. Empress Pontiac Buick GMC Ltd. Dealer 5701

ONE OWNER
Super economy car 1978 Pontiac Acadian 2 dr. hatchback. Only 15,000 KM, 4 cyl, 4 spd. In premium condition. Priced to move quickly so hurry on this one. Exclusive with MIKE CASTLE at Empress Pontiac Buick GMC Ltd. 382-7121 or res. 477-1354. Dealer 5701

1977 GRAN LEMANS DELUXE, automatic, power steering, power brakes, excellent condition, less than 28,000 miles, buckets, console, full instrumentation, custom factory wheels, white letter tires, landau leather top with sunroof, power windows, economically powered with 307-2 barrel engine. $6995. 595-8513

ONE OWNER
1977 Chevelle Malibu Classic, 4 dr. sedan with V8 econo 305 V8 engine, auto, P.S, P.B. Only 17,000 mi. on this premium car and another "exclusive with CHARLIE PETERSON", Empress Pontiac Buick GMC Ltd. 382-7121 or 592-0458. D5701.

NEAR NEW
1979 MONARCH SE 4 DR. V8 auto. trans, P.S, P.B, vinyl roof, radial tires. Beige & yellow. 36,000 KM. A clean unit in showroom condition $5995. Phone LINDON COLLARD at McCallum Motors Ltd. 382-6122 or at home 642-4425. Dealer 5603

CAMARO
Excellent 1977 Camaro with low mileage, 350, V8, auto, ps/pb. Priced at a low cash price of $5680. Contact Wes Downey at Duncan Chrysler 748-8144 for complete details. DL5604.

77 Pontiac Firebird
8 cyl. auto. trans, P.S, P.B. Victoria car. Low mileage. Sale price $5395!!! SAUNDERS SALES & SERVICE LTD. 474-1622. Dealer 5932.

77 DATSUN S.W.
1 owner, 24,000 original miles, new radial tires, automatic, P.B., radio, rear window defogger, an excellent clean economical car, $5195. 479-6193.

TRY US FIRST
78 Volare station w/n. $5895. Many extras. Metro Honda, 388-6921, 2151 Blanshard. Dealer 5876

TRY US FIRST
77 Honda H/B. Gold. Radial, tape etc. $3895. Metro Honda, 388-6921, 2151 Blanshard. Dealer 5876

'78 Pontiac Firebird
In black, tilt wheel, stereo cassette, spare snow tires. Only 16,000 mi. Good value at $6495 CAPITAL CITY AUTO LTD., 1750 Govt., 386-7508. Dealer 5066.

1977 CHRYSLER NEW Yorker Brougham, 2 door, low mileage, all available options including power seats, windows, door locks, sunroof, trunk, antenna, leather interior, AM/FM 8-track. 656-1929.

3 - '78 RABBITS
Ph. LINDON COLLARD, res. 642-4425.
McCallum Motors, 382-6122. Dealer 5603.

78 TRANSAM, T-BAR ROOF, TA 6.6, power windows, power steering, AM/FM 8 track, velour interior, 10,000 kilometers. Offers on $9,000. 658-8163 or 658-8112.

77 ASPEN SPECIAL EDITION, 1 owner, immaculate condition, 2 door, bucket seats, vinyl roof, power steering, power brakes, automatic, radials, 225 slant 6, 28,000 miles. After 5, 595-3109.

TRY US FIRST
78 Accord H/B, auto, 10,000 mi. $6595. Metro Honda, 388-6921, 2151 Blanshard St. Dealer 5876

TRY US FIRST
77 Cordoba H/T. Mint $5495. Metro Honda, 388-6921, 2151 Blanshard. Dealer 5876

TRY US FIRST
77 Aspen sedan auto. $2995. Metro Honda, 388-6921, 2151 Blanshard. Dealer 5876

TRY US FIRST
78 Civic Sedan. 25,000 mi. $4095. Metro Honda, 388-6921, 2151 Blanshard. Dealer 5876

78 HONDA, ONE OWNER, NEW condition, asking $4300. 383-4763.

1975 - 1976

1975 COUGAR XR7, AM—FM tape deck, radials, extras. $3600. 386-6093.

1975 DODGE DART. POWER steering, power brakes. $2500. Phone 652-4044.

150 CARS FOR SALE

DOUGLA
VOLKSWAGEN AUDI

Your Largest Volkswagen Audi Dealer On The Island!

DIESEL RABBITS RATED 1 & 2 OUT OF 477 VEHICLES TESTED
Source: Transport Canada's Fuel Consumption Guide, 1980!

IMMEDIATE DELIVERY!

PREMIUM USED IMPORTS
77 HONDA CIVIC $4195
76 COROLLA 1600, 2-door. $3295
76 RABBIT, 2-door, 4-spd. $4295
76 SCIROCCO, automatic. $4995
74 AUDI 100LS sedan. Automatic, one owner! $5995
74 TOYOTA CORONA station wagon. Automatic, with only 23,000 miles! $4295
73 VOLVO 144 sedan. Automatic, only 33,000 one owner miles! $5495
71 VW 411 wagon. 4-speed. $2895

UP TO 60 MONTH SCOTIA PLAN FINANCING AVAILABLE. O.A.C.

Douglas Volkswagen Ltd.
3329 Douglas Street
388-5466
Dealer 5100

TRY US FIRST!
75 Charger SE. Black, many extras, $4995. Metro Honda, 2151 Blanshard. Dealer 5876.

PLYMOUTH ARROW
76 2-dr. HB, 4 cyl., 4 spd. 381-5544, BSG SPECIALTY MOTORS, 385-7733. Dealer 6033.

1976 BOBCAT VILLAGER wagon, V6, power steering, auto transmission, power brakes, new tires and battery, mint condition, asking $4125. 477-5667.

1975 PINTO, 2 DOOR, AUTOmatic, cassette, new snow tires, low mileage, excellent condition, $2495, offers. 381-0429 or 592-0520 after 4pm.

1976 CELICA GT HATCHBACK, 43,000 miles, good condition, $5000. Will consider trade down for older model economy car. 642-4469

REPOSSESSED, MUST SELL 1976 Pontiac LeMans station wagon, power steering, power brakes, air conditioning. Call 385-6774.

1975 PINTO, ONE OWNER, lady driven, 2300 cc, 4 speed, hatch back, Michelin, excellent condition. Asking $2450. 382-3864 after 5pm

1975 PLYMOUTH FURY Sport, power steering, power brakes, sunroof, air-conditioning. Consider trade on smaller car. 388-7779.

1975 TORINO, V8, AUTO, NEW tires, brakes, and cassette stereo. Good body, engine and trans. $1750 or best offer. 658-5336

1975 MONTEGO MX WAGON. This is a one owner Victoria car. Power steering, brakes, roof rack, 3rd seat, etc. $2495. Small trade considered. 652-4368.

BLACK 1975 MONTE CARLO 2 door hard top, power steering, power brakes, very clean, must be seen. After 5pm, 382-2549.

1976 TOYOTA CORONA SW, 40,000 miles. One owner, 4 speed. Excellent condition. $3995. 478-6215.

GREAT FOR TOWING
1975 Dodge Ramcharger SE, 318 automatic. Good condition. Michelins. $4100. 652-2080.

1976 HONDA CIVIC HATCHback, radials, plus two radial snowtires, immaculate. Asking $3500. 384-1236.

1975 HONDA CIVIC 55,000 miles, good condition. Just tuned. Craig cassette and speakers. $3000 obo. 384-0775.

150 CARS FOR SALE

PACIFIC MAZDA PEUGEOT

78 AUDI FOX
At. Only 14,000 Km. $8395

79 DIPLOMAT
Loaded sedan including air $7295

79 MUSTANG II
6 cyl., AT., P.S., P.B. $6195

79 MAZDA 929
Wgn., At. Only 30,000 Km. $5944

78 PINTO H/B
4-cyl., 4-spd., radio, 15,000 Km. $3995

76 MAZDA 808
Wgn. 1 owner. 20,000 mi. $3695

73 TOYOTA MKII
Corona 2-dr. HT, AT, P.S. $3195

74 MAVERICK
4-dr., 6-cyl., AT., P.S. $2395

ASK ABOUT OUR 7 DAY MONEY BACK GUARANTEE

385-1451 Dealer 5253
Blanshard at Johnson

EMPRESS
PONTIAC BUICK GMC

MANY OF OUR VEHICLES HAVE A CROWN SEAL, 1 YR. WARRANTY ON THE POWER TRAIN! CHECK OVER THESE SELECTED UNITS — FOR YOUR OWN PEACE OF MIND!
66 ACADIAN Wgn. $1695
76 PINTO Wgn. $3995
75 CHEV ½-ton Van $2995
77 FORD Wgn $3695

OPEN
Mon.-Thurs., 9-9
Fri.-Sat., 9-6
2867 Douglas at Topaz
382-7121 Dealer 5701

1975 MERCURY COLONY Park, 9 passenger wagon, 460 engine, 60,000 miles, towing package, air conditioned, tilt wheel, power windows, door locks, am/fm radio and 8 track stereo, dual mirror controls and ladies vanity interior mirror. White and winyl exterior with red leather interior. $4800. 478-1560.

76 BUICK REGAL
4-dr., V-8, auto, PS, PB, radio with 8-track, rear defroster, air conditioning, tinted glass, tilt steering wheel, PW, power door locks, vinyl roof and more. Priced to sell at $4156. BRIDGE ST. MOTOR CO. LTD., 388-5714, 652-4244. Dealer 5161.

OUTSTANDING VALUE
1975 Volvo S.W. 245 automatic, P.S, P.B, 47,000 miles. Very clean $5695. asking price. Please contact KARL KUESTER at Empress Pontiac Buick GMC Ltd. for more info. 382-7121, res. 477-5798. Dealer 5701

76 HONDA CIVIC
hatchback, standard trans, Michelin radial tires. Beautiful condition. Can you believe $2895??? SAUNDER SALES & SERVICE LTD. 474-1622. Dealer 5932.

CLASSIC
75 Caprice Classic, 4 door, 454. Power steering; brakes; seat; trunk; windows; locks. Vinyl top, cruise, tilt, air, radio tape, 56,000 miles, new tires. $3200, possible trade. Between 1-4pm. 384-4075.

76 VOLVO 264GL, POWER steering, power brakes, power windows, cassette stereo, 4 speed with overdrive, air conditioning, sunroof, leather, excellent condition. Must sell. $7700 or best offer. 112-929-5005, North Vancouver.

76 CAMARO LT, 350 AUTOmatic, power steering, power brakes, power windows, tilt steering, gauges, factory tape, deluxe cloth interior, radial TA's on custom wheels, excellent condition. $5500 or best offer. 385-0477, 595-0187.

1976 PLYMOUTH SPORTS Fury Suburban stationwagon, power steering, power brakes, air conditioning, twin speakers, many extras including snow tires on rims, low mileage, well cared for family car, $3900 or best offer. 477-0459

MUST SELL VERY SLEEK 76 black Capri Special Edition, V6, 4 speed, deluxe interior, low mileage, radials, Rally mags, headers, AM—FM radio, $4500 or best offer. 595-8042.

1975 BUICK ESTATE WAGON. All factory power options. Clean well cared for $2650. 384-1721, 592-3121, Sports and Classic Cars, 640 lower Hillside. Dealer 5433.

TRY US FIRST
76 Honda station wagon std. $3795. Metro Honda, 388-6921, 2151 Blanshard. Dealer 5876

TRY US FIRST
75 Datsun B210 4 spd. $2995. Metro Honda, 388-6921, 2151 Blanshard. Dealer 5876

TRY US FIRST
76 Honda sedan. Excellent $3195. Metro Honda, 388-6921, 2151 Blanshard. Dealer 5876

TRY US FIRST!
75 Honda H/B. Tops! $2695. Metro Honda, 388-6921. 2151 Blanshard. Dealer 5876.

1975 DATSUN B210 DELUXE 4 door automatic, well maintained, $2500. 112-743-4553.

HONDA CIVIC, 1976. EXCELlent shape. 32,000 miles. $3100. Phone 595-6793.

1976 OLDS OMEGA, 4 DOOR sedan, 6 cylinder, excellent family car. Asking $3500. 478-8878.

75 HONDA 4 SPEED, CASsette, low mileage. $2500. 592-1090.

75 MAVERICK, AUTOMATIC transmission, power steering, 20,000 miles. $3000. 479-0584.

75 MONTE CARLO, 43,000 miles, $4,200. 2595 Dunlevy, 595-7568.

76 NOVA, GOOD SHAPE. TO view at 981 Milner or phone 479-2331.

75 TOYOTA COROLLA, EXcellent condition, asking $2900. Phone 382-4998.

150 CARS FOR SALE

METRO TOYOTA

ESSO CAR CLINIC INSPECTED RECONDITIONED Used Cars!

VICTORIA'S LARGEST SELECTION of ECONOMY CARS!!

LEASE 1980 TERCEL From $129 Per Month

ECONO LOT Nothing Over $2999
386-1711
69 Cortina $599
69 Alpine $699
71 Corolla $899
73 GMC Van $999
72 Firenza $1099
71 Duster $1199
67 GMC PU $1299
68 VW Beetle $1499
69 Renault $1599
70 Hornet $1699
70 Swinger $1799
73 Buick $1899
73 Impala $1999

OPEN FROM
8 a.m.-9 p.m.
SAT., 8 a.m.-6 p.m.

100% Bank Financing O.A.C.
386-3516

METRO TOYOTA LTD.
645 FINLAYSON
(Across from Woodwards)
DEALER 6290

METRO TOYOTA

1976 OLDSMOBILE CUTLASS Supreme, 4 door sedan, $3395. Super Motors Ltd. Dealer #5015. 385-0031, after hours 382-1559.

1975 CADILLAC ELDORADO, this fine luxury automobile priced to sell, excellent condition, $5000. 384-8243.

FOR SALE APRIL 15TH 1975 Honda Civic 4-speed hatchback, 36,000 miles, excellent condition, $3295. 478-3503.

1976 MERCURY BOBCAT, 2 door sedan, 49,000 miles, 4-speed, excellent condition. Asking $2,250. 479-4966.

75 CELICA GT, 5 SPEED, AM FM, new Dunlop radials. Totally immaculate throughout. $4950 firm. 592-1807

75 VW RABBIT, CLEAN, ONE owner, radial snow tires, new valves and brakes. First reasonable offer accepted. 479-6981.

1976 CADILLAC SEDAN DE Ville, very good condition, $9250 or best offer. 112-748-1527.

76 PACER, STANDARD 6, good, clean condition. $1600. Shawnigan. 743-4943.

76 AMC GREMLIN, 1 OWNER, 6 cylinder standard, first $2300. 748-2123, 743-2491.

1975 HONDA CIVIC HATCHback, 4-speed, 47,000 miles, $2600 or best offer. 595-3336.

1976 PINTO 26,000 MILES, standard shift, 4 new tires, $2,700 or best offer. 595-1960.

MUST SELL 75 MONTEGO MX, low mileage, new radials, excellent condition, $2995. 382-0172.

1975 AUDI FOX STATION WAgon, automatic, low mileage, nice condition, $5200. 384-5368

CELICA TOYOTA, 1976, LIKE new, only 16,200 miles, excellent buy. 383-7835.

1975 DATSUN, 4-SPEED, MINT condition. Call 382-4839.

1976 WHITE GREMLIN, $1500. 478-4877.

1973 - 1974

74 DUSTER, 318 AUTOMATIC, 58,000 miles, bucket seats, console shift, power steering and brakes, posi-trak differential, new tires, brakes, ball joints and exhaust system, complete valve grind, new paint and much, much more. $3700 or best offer. 479-7022, 592-7169.

74 DATSUN
B210, 4 cyl., std. trans., 2 dr., HB. Great transportation for only $2795. PAINTER MOTORS LTD., 3005 Douglas, 388-6196. Dealer 5802.

150 CARS FOR SALE

EDWARD motors ltd.

Victoria's Exclusive Subaru Dealer
With the largest selection of new and used Subarus on the Island is proud to offer.
The Subaru Canada Factory Demonstrator Sale
Full factory warranty, 12 months unlimited mileage, 3-year Perforation warranty.
2% Prov. Sales Tax!!
7.8 litres/100km or
36 mpg combined!
48 mpg highway!

80 SUBARU G.L.
Sedan 5 speed in beige metallic, AM/FM cassette stereo with rear speakers, decor package, trim rings, permashined etc. 12,800 km (7700 miles) service just completed! New car replacement cost $7719.
DEMO PRICE $6995

80 SUBARU G.L.
Sedan 5 speed in blue metallic, AM/FM cassette stereo with rear speakers, decor package, trim rings, Permashine, etc. 13,000 km (7800 miles) service just completed. New car replacement cost $7719.
DEMO PRICE $6995

80 SUBARU GLF
Hardtop 5 speed in walnut metallic, beige landau vinyl roof and skyport sunroof, decor package, AM/FM cassette stereo with rear speakers, front grill guard. Permashine, etc. 10,900 km (6,600 miles). Service job completed. New car replacement cost $8,745.
DEMO PRICE $7,995

80 SUBARU GLF
Hardtop 4 speed in walnut metallic. AM/FM stereo cassette with rear speakers, decor package, trim rings, Permashine, etc. 10,000 km (6,000 miles) service just completed. New car replacement cost $8,020.
DEMO PRICE $7,495

80 SUBARU GLF
Hardtop 4 speed in beige metallic. AM/FM cassette stereo, rear speakers, decor package, trim rings, permashine, etc. 12,000 km (7,200 miles) service just completed. New car replacement cost $8,020.
DEMO PRICE $7,495

EDWARD motors ltd.
3319 Douglas
(Opposite ICBC)
Dealer 6605 384-1161

1974 PLYMOUTH SUBURBAN wagon, 400 cu. in. engine. Factory equipped trailer package. $2600 or best offer. Will sell or trade. 478-8863.

1974 MERCURY BOBCAT, only 40,000 miles, standard transmission, good condition throughout, asking $2495. 656-6260 after 5pm.

1974 AUDI 100LS, ONE OWNER, standard, 4 cylinder, many extras. Good condition. Only 30,000 miles. $4200 or best offer. 598-4768.

1973 FORD PINTO SQUIRE wagon, automatic, radio, front discs, 42,000 approx., tested 1981, excellent condition, $1800. 656-5694.

73 DATSUN, 4 CYL., 4 SPD. Priced to sell $1822. PALM AUTO WORLD INC., 386-8385, 3342 Oak St. Dealer 5260.

1974 TOYOTA CORONA AUTOmatic, 4 door, excellent condition, 55,000 miles, $2,750. 477-2256

73 FORD LTD, 43,000 MILES, V8, good condition, clean, mostly pleasure driven. Vinyl roof, $3695. 474-2589

73 CELICA ST, AUTO, AM/FM radio, spotless condition, new radiator and battery, $2895. Days 478-2932, nights 478-6857.

1973 TOYOTA 4 CYL. AN EXcellent buy at $1087. PALM AUTO WORLD INC. 386-8385. 3342 Oak St. Dealer 5260.

RED 74 DATSUN B210, 2 DOOR. 12,000 mile warranty on auto trans. Very good condition. $2800 o.b.o. 383-1730

73 DATSUN 610 STATIONWAgon, average 30mpg, runs well, good buy. Asking $1750. 112-743-4870 Shawnigan

1974 SATELITE SEBRING plus, 43,000 miles, power steering, brakes, windows. $1850. or best offer. 478-4596.

73 VOLKSWAGEN, VERY clean, good condition, 8000 miles on factory rebuilt engine. No Sunday calls, 479-6787.

WOMAN DRIVEN, 4-CYLINder 1973 Cortina. Gets excellent mileage. New clutch, tires. $1700. 656-4182.

1973 AUDI LS100, $2395. SUPER Motors Ltd., 2538 Government Street. Dealer #5015. 385-0031, after hours 382-1559.

IMMACULATE, NEW MOTOR, 73 Mazda RX7 SW, radio and rads, $1850. Mornings and evenings 382-1081.

1974 PLYMOUTH SATELLITE. Excellent condition, 2 door hardtop, V8 318, $2595 or offers. 477-5914.

73 CHEVELLE MALIBU, 2 door, 350 automatic, new brakes, tires and tuneup, excellent condition. $2200. 384-4028.

1974 BUICK APOLLO 2 DOOR Hatchback, 350 automatic. Asking $3,295 or best offer. 479-1480.

1974 DODGE DART, 55,000 miles, good condition, tested. $2995 or offer. 479-4675

1973 TOYOTA CELICA, NEW paint, new Michelins, excellent condition, reasonable. 383-9028.

1973 TORINO SEDAN, 66,000 miles. Super condition. Tested. $1695. 479-0654.

1973 FORD PINTO, EXCELlent condition, reliable transportation. 478-0281, 386-9268.

1974 MUSTANG GHIA II, V6, 4 speed, ps/pb, new brakes and extras. 382-4189 after 6 pm.

150 CARS FOR SALE

REG MIDGLEY
AMC Jeep Renault

NEW & USED CAR SALE!
Examples:
FACTORY FRESH
1980 AMC SPIRIT LIFTBACK, 4 cyl. with 4-spd. for economy.
$5450

FACTORY FRESH!
1980 RENAULT LE CAR "TL". Before you buy another import, come and compare LE CAR!
$5820

FACTORY FRESH!
1980 JEEP CJ5, the only 'real' JEEP.
$8207

USED TOO!
'75 CHEV CAPRICE. Luxury, well-equipped and clean!
$3995

'72 MERCURY MARQUIS Brm., loaded luxury sedan. Exceptional!
$2695

WE SALUTE SIDNEY AND THE PENINSULA by awarding each retail car buyer this month with a dinner for 2 at the SIDNEY HOTEL or the SIDNEY TRAVELODGE.

REG MIDGLEY MOTORS LTD.
385-8756
Douglas at Cloverdale
Dealer Lic. 5186

WILLE Dodge · Chrysler

79 CHEVETTE
4-dr., auto., radio, only 12,000 klm. $4995

79 PINTO
2-dr., 4-spd., 7,500 klm. $4495

79 CAMARO
Z-28 — 350 V8, auto., tilt wheel, p. windows, AM/FM cassette. $8995

78 DATSUN
510 WAGON
4-dr., auto. $5895

77 FORD
Club wgn., V-8, auto, ps, 39,000 mi. $6895

77 TOYOTA
Corolla 2 dr. 4 spd. $4195

77 RANCHERO
Brougham, V-8, auto., finished in gleaming black $5495

76 ASTRE
2-dr. HB, auto., ps., 39,000 miles. $2895

74 COURIER
Auto, 45,000 mi. $2495

73 DATSUN 710
2 dr. auto, 45,000 miles. $2895

73 SATELLITE S/W
Auto., ps., pb. Only 28,000 miles. $2795

72 NOVA
4-dr., 6 cyl., auto. $1995

3200 DOUGLAS AT CLOVERDALE
382-2313
MON. TO FRI. 9 TIL 9
SAT. 9 TIL 5. Dealer 5881

TRY US FIRST!
74 Pinto Wagon. Std. Top condition. $2195. Metro Honda, 388-6921. 2151 Blanshard. Dealer 5876.

73 SEBRING PLUS
2 dr. HT., buckets, console. V8, auto, ps, pb. BSG. SPECIALTY MOTORS, 381-5544, 385-7733. Dealer 6033.

74 Firebird Esprit
V-8 auto, p.s., p.b. $3895. PAINTER MOTORS LTD. 388-6196, 3005 Douglas. Dealer 5802.

1973 CHRYSLER NEWPORT, executive car, company maintained, all power options including air conditioning. Call Betty Taylor at 388-9161 between 8:30am.-5pm.

BEAUTIFUL GOLD 1973 Chrysler Newport, 4 door, vinyl hardtop, in superb condition. Power steering, power brakes, radio, only 74,000 original miles. $1995. 384-3887, 383-0405

1974 ASTRE AUTOMATIC, radio, 44,000 mi. Exceptionally clean and well cared for $1385. 384-1721, 592-3121, Sports and Classic Cars, 640 lower Hillside. Dealer 5433.

TRY US FIRST
74 Omega Sedan, auto, $2995, Metro Honda, 2151 Blanshard, 388-6921. Dealer 5876.

TRY US FIRST!
73 Datsun, auto, nice! $2395 Metro Honda, 388-6921. Dealer 5876.

TRY US FIRST!
74 Ford Ltd. Great shape, $2595. Metro Honda, 388-6921. Dealer 5876.

1973 TOYOTA CORONA, AUTOmatic, very good condition, 40,000 miles, $2500. 479-5952.

1974 DATSUN B210 4 DOOR automatic, new brakes. $2500. 112-743-2079.

1974 CAPRI, V6 AUTOMATIC, one owner, lady driven, under 22,000 miles. 598-4472 or 658-8928.

1973 SATELLITE 2DR. LOW mileage must be seen, premium. $1,695. 477-0695.

1973 MAVERICK 2 DOOR, 6 cylinder, automatic. One Owner, $2,000 or nearest offer. 592-4757.

73 CHEV BELAIR 4 DOOR sedan, $950. To view at the Shell Station, 2223 Douglas Street.

73 CHARGER SPECIAL EDItion, 47,000 miles, asking $3600 or best offer. Phone 479-7245.

1974 COUGAR XR7, MINT CONdition, custom mags, first $3000 takes. 658-5505.

73 VEGA GT, VET 327 MOTOR, turbo 400. Best offer or trade. 383-6702.

150 CARS FOR SALE

Les Carr's
SALES and LEASING LTD.

Does Les Carr Sell the Finest Vehicles in Town??
You Betcha ....!!
385-4444
24 MONTH WARRANTY
Bank Financing OAC
854 Pandora at Quadra
Parking in Rear Dealer 6690

B. MADSEN MOTORS LTD.
79 MUSTANG 4 cyl auto. $5595
78 DATSUN B210, auto. $3995
77 NOVA 4 dr. 6 auto. $4295
76 PLYMOUTH 2 dr. HT $3295
75 COUGAR XR7. Immaculate $3895
75 CORDOBA, loaded $3995
75 MAVERICK, 6 auto. $3495
74 MAVERICK, 6 auto $2995
74 DODGE Charger. New paint $2995
74 IMPALA 4 dr. HT $2895
74 PINTO Squire SW, auto $2595
74 FIAT $1595
73 CHRYSLER New Yorker, loaded $2495
73 CRICKET SW, auto. $2495
73 DODGE Dart 6 $2895
72 COMET 2 dr. Grabber $1995
71 Volkswagen 411 $1795
71 MONTEGO SW $1495
70 FIREBIRD, V8 auto. $2895
69 DART, 6 auto. $1795
67 ACADIAN, 6 auto. SW $995
2691 SOOKE RD. (Glen Lake)
478-5011 Dealer 5450

SAUNDERS
Sales and Service
SUBARU
Lowest Prices — Great Selection
1824 Old Island Hwy. (Colwood)
Dealer 5932

YOUR CHOICE. ONE MUST go, 1976 Buick Skylark, economical V/8, $4,500; 1967 Cadillac Coupe DeVille, beauty, luxury with minimum operation cost, $3,500; 1948 Ford van, vintage yet reliable for everday use, $2,500. 382-4728.

SIDNEY. FOR SALE. ¾ TON Fargo service truck automatic. Two ½ ton pickups. Matador stationwagon, 74. $1400 each. Ford Torino stationwagon, 76, $2400. 656-1176, Travel Lodge, 2280 Beacon Ave.

1972 SEDAN DEVILLE, LOADed, will consider offers. 1970 Mark III, completely rebuilt, $5500 firm. Call 478-8103.

1973 MONTE CARLO ESSO clinic certificate any reasonable offer, 652-9323.

1973 CORTINA, TESTED, good condition, best offer. 479-9994.

1973 DATSUN PL510 TUDOR, standard, tested, 49,000, beautiful, $2400. 656-5270.

73 VEGA GT, 4 SPEED. $400. AS is. 388-4103

73 LINCOLN CONTINENTAL Mark IV. 474-1791

74 SR5 TOYOTA, IMMACUlate condition. 383-0024, 479-0075.

1974 FIAT 128 SEDAN, EXCELlent. $2000. After 5pm, 477-4804.

1973 CHRYSLER NEWPORT for sale. Phone 382-8728

1971 - 1972

1971 FORD LTD BROUGHAM, 4 door sedan, vinyl top, automatic, very well kept. Power steering, brakes. Clock, radio, 8 track stereo, 4 speakers. Less than 1,450 miles on rebuilt engine. ONLY $1495. Call Gary evenings and weekends 592-6508.

LADIES CAR!!!
1971 Plymouth Cricket 4 cyl. auto. trans, 62,000 mi. Very nice condition $1295. SAUNDERS SALES & SERVICE LTD. 474-1622. Dealer 5932.

72 Toyota Corolla
4 cyl. auto. trans. Sunroof. Nice tires $1495. SAUNDERS SALES & SERVICE LTD. 474-1622. Dealer 5932

1972 CHEV NOVA, 2 DOOR coupe, 307 V8, 3 speed standard, 69,000 miles. BC Government tested December 81. BCAA inspected March 1980. Includes 2 like new studded snow tires and rims. $1700. 385-7874

72 CELICA 4 SPEED, MAGS, radial T/As, split exhaust, AM/FM radio, excellent running condition. Very clean car. Have all bills to show. Offers on $2500. 477-1949.

1971 CADILLAC
Sedan Deville. One owner, immaculate. Dark blue with vinyl top and blue leather interior. Sunroof too. $3900. 3566 Redwood Ave. 592-3162

1972 PONTIAC PARISIENNE 4 door hardtop approximately 12,000 miles, reconditioned motor real good shape, $1200 or best offer. 658-5421 or 388-9784, ask for Bud.

RARE 1971 ROADRUNNER. 383 magnum, pistol grip, 4 speed, Scheiffer clutch, factory fresh air, "air grabber". All-stock. 77,000 miles, $2900 or best offer. 592-7140

72 CHEV, 2 DOOR HARDTOP, power steering, power brakes, $995. Super Motors Ltd., 2538 Government Street. Dealer #5015. 385-0031, after hours 382-1559.

1972 FIAT 128 4 DOOR, 4 speed. Local 1 owner. 52,000 miles. Excellent $1550. 384-1721, 592-3121, Sports and Classic Cars, 640 lower Hillside. Dealer 5433.

TRY US FIRST!
72 Toyota Corona, auto. Just superb! $2395. Metro Honda, 388-6921. Dealer 5876.

1971 PLYMOUTH SPORT SUBurban stationwagon, radial tires, Cibie headlights, good running condition. Open to offers. After 6, 642-3826.

1972 CHRYSLER IMPERIAL LeBaron. Good running condition. To view contact Jan Palmer 384-4131 between 9-5 Monday-Friday.

72 CHEV IMPALA CUSTOM, 2 door hardtop, 350, automatic, power steering, power brakes, radials, 69,000 miles, excellent shape, $2000 firm. 479-7443.

71 TOYOTA 4 CYL. 4 SPD. CITY tested, for only $853. PALM AUTO WORLD INC. 386-8385, 3342 Oak St. Dealer 5260.

1972 CORTINA STATIONWAgon, automatic, 46,000 miles, new brakes, 7 radial tires, tested, $1800. 383-9073.

1972 SUPER BEETLE, GOOD condition, prefer to trade for older American car + cash. After 5, 385-3450.

72 CORTINA 4 DOOR. RECENT paint, new muffler, cassette. Runs well. Offers on $2000. 595-3650.

71 VEGA, 45,000 MILES, NEW clutch, new radials, tested, must be seen. $1600 or best offer. 479-8545

TWO 1971 PLYMOUTH FURY II's, tested until March 81. 592-1415, 9-5 Saturday and Sunday.

150 CARS FOR SALE

THREE POINT MOTORS
Mercedes-Benz
PORSCHE

VALUE!

80 DATSUN 280 ZX
GL with T-bar roof, finished in silver-grey two-tone. Only 1,500 miles, balance of factory warranty. $1,500 less than new! $15,300

80 MUSTANG
16 options including automatic power steering, power front disc brakes, AM/FM stereo cassette; only 200 km $7,695

80 FAIRMONT STATION WAGON
15 options including automatic power steering, power front disc brakes, AM/FM stereo cassette; balance of factory warranty, only 200 km $7,595

80 DATSUN 200 SX
Dark blue metallic 5-speed coupe, only 2,300 miles, balance of factory warranty. $750 less than new! $7,380

80 HORIZON
Five-door sedan, automatic, radio, radial tires, side mouldings, heated rear window. Only 200 km. Balance of factory warranty $6,395

79 DATSUN 510 STATION WAGON
Brand new but priced $600 less than new! Factory warranty $7,220

79 PLYMOUTH VOLARE STATION WAGON
Only 6,000 miles. Automatic, power steering, roof rack, radio $6,595

79 DATSUN 510 SPORTBACK
This is a beauty! Silver metallic and loaded with extras. Only 4,000 miles. Balance of factory warranty $6,495

79 DATSUN DELUXE CAB
Over $2,500 in extras on this very special unit. Price new over $9,000. Now only $5,995

79 DATSUN 210 STATION WAGON
Just over 5,000 miles but priced $900 less than new! $5,995

79 DATSUN 210
Four-door automatic, radio. Truly a bargain! $4,895

78 DATSUN DELUXE CAB
5-speed transmission, heavy-duty bumper, radio $4,795

78 DODGE
Diplomat coupe with automatic power steering, power brakes. A good buy at $4,595

77 DODGE PICKUP TRUCK
Custom 200 Camper Special, 400 cu. in. V-8 automatic, power steering, power brakes, heavy-duty package, canopy. Only 7,100 miles! $6,495

76 CHEVROLET PICKUP TRUCK
Silverado with automatic, power steering, disc brakes, radio $4,495

OPEN 'TIL 6 P.M.
Government at Hillside
385-6737
Dealer 5053

1971 DUSTER BLACK 2 DOOR, slant 6, mags, plus radials. Must be seen. Sound. $2250. 112-748-9539.

1972 IMPALLA, AUTO, PS, PB, only 69,000 milels, $1753. PALM AUTO WORLD INC. 386-8385 3342 Oak St. Dealer 5260.

1971 V8 VEGA, 283, 2-SPEED powerglide, new paint, shocks, brakes, exhaust, mags. 652-4969 or 385-3144. $2995.

1971 KINGSWOOD CHEVROLET wagon, 48,000 miles, PB, PS, tinted glass, new tires, clean $1375. OBO. 382-3616.

1972 MAZDA 808, 4 DOOR sedan, good running condition. Recent valve grind. $950. 477-8685.

71 MAZDA, CITY TESTED TILL September 80. Offers on $500. 474-1948 after 5:30pm

1971 NOVA. RELIABLE transportation. Body rust. Not tested. $200. 658-8192.

1972 FORD GALAXY 500 2 door hardtop, good running condition, $495. 112-746-4131

MUST SELL, VERY CLEAN, 71 Plymouth Suburban stationwagon. $1150 or best offer. 656-4792

MUST SELL VOLVO, EXCELlent condition, 4 speed, $3000 or best offer. 383-7689

1971 PONTIAC STATIONWAGON, tested, full power, $695 firm. 477-9216

72 TOYOTA COROLLA, 2 DOOR standard, 60,000 miles on rebuild, $800 or best offer. 592-8162.

72 CHEVELLE MALIBU. Needs some valve work. Offers. 477-8504.

1971 PLYMOUTH WAGON, power steering, power brakes. Must sell. 383-2235.

71 MACH I MUSTANG, JUST overhauled, good condition, no rust. 478-5346.

72 FORD CORTINA STATIONwagon 2000. Radio, good condition, $1200 or best offer. 382-5756

1972 PLYMOUTH SATELLITE stationwagon, excellent condition, $1550 or best offer. 5958618

1972 RANCHERO GT 390, 4 speed, posi, mags. $3800. 112-743-4195.

MUST SELL OPAL GT, EXcellent running order, $2700 firm. 479-5053.

72 TOYOTA CORONA MARK 2 stationwagon, radials, $1200 or best offer. 479-0469

71 PLYMOUTH FURY GOOD running condition. Must sell now $475. 642-4774.

1972 METEOR RIDEAU 500. 652-3037

1971 TOYOTA COROLLA, good condition. $1500. 721-5417.

150 CARS FOR SALE

VOLVO
McCALLUM MOTORS

PREMIUM PRE-OWNED CARS AND TRUCKS

BCAA INSPECTED AND RECONDITIONED

79 VOLVO 245 DL
79 MERCURY Mnrch SE
78 VW Rabbit 2 dr.
78 VW Rabbit 4 dr.
77 TOYOTA Corolla SW
77 DODGE D150 club cab
76 VOLVO 242 DL 4 spd.
76 DATSUN B210 2 dr.
75 PONTIAC Astre 2 dr.
74 DATSUN 260Z 2+2
73 VOLVO 145 E 4 spd.
72 TOYOTA Celica 4 spd.

PLUS MUCH MORE

BANK FINANCE AVAILABLE AT LOW RATES

382-6122
Corner of Yates and Cook
Dealer 5603

1972 TOYOTA COROLLA, $1800. 388-4588.

1972 VOLVO 144, GOOD CONDITION, $2600 or best offer. 479-4727.

1970 and earlier

65 GTO, 350 CHEV ENGINE, Holly, Edlebrock Victor, Mobelec E40 electronic ignition, 202 Angleplug heads ported and C.C.'d, Crane cam and springs, TRW 12.5 to 1 pistons, steel rods, balanced, Moroso pan and pump, lots of chrome. Needs some interior work and paint. $3000 firm. After 5:30, 385-4010 ask for Tony.

Collectors Special!
1965 Buick Skylark 2 door hardtop. In mint condition. Colour yellow with black interior. Hurry on this hard to get model! "Another exclusive with CHARLIE PETERSON" at Empress Pontiac Buick GMC Ltd. 382-7121 or res. 592-0458. Dealer 5701

QUICK
63 Acadian wagon, excellent shape, 327 high performance engine, Crane cam, 10.5:1 pistons, much more, everything chromed, rebuilt Turbo 400, Hurst shifter, 4:88 posi rear end, line lock and many extras, $7000 invested. Offers. 479-9661 between 5-7pm.

1969 FORD RANCHERO 351 Cleveland, new pistons, crank, cam, headers, 4 barrel, 4 speed Munsie. $1200. 1969 T-Bird new brakes, muffler system, front tires. A-1 condition. PS/PB/PW. $2400. 1952 Pontiac Coupe have all parts for restoration. $600. 112-748-1298.

Don't Miss This
1968 Camaro SS over $4,000 recently spent — Primered and ready for the colour of your choice! GEM MOTORS SALES (1973) LTD. 480 Esquimalt Rd. 382-7195 Dealer 6331.

69 COUGAR
2 dr., HT, ps, pb, black interior, vinyl roof, new paint, 56,000 original 1 owner miles. Beautiful condition, $2995. PAINTER MOTORS LTD. 3005 Douglas 388-6196. Dealer 5802.

MUST SELL
1965 Buick Skylark sport coupe, very nice condition with 75,000 miles. Optional performance engine and 2 speed auto. Power steering, many new parts, just tested. $1300 or best offer. 385-9225 after 5:30pm

1968 FORD COUNTRY SQUIRE, well maintained family car, original owner, V-8, automatic, power steering and brakes, radio, roof rack, snow tires, tested, good service record, $1250. 595-1495 between 9-12AM Sunday, March 16th.

RARE BIRD
'67 T-Bird, immaculate condition, 87,000 orig. miles. YATES AUTO SALES, 388-7722. Dealer 5268.

SPECIAL
61 Le Sabre, V-8, auto, 4 dr Ht. Runs Great! $895. PAINTER MOTORS LTD., 3005 Douglas, 388-6196. Dealer 5802.

68 CUTLASS
2 dr Ht, V-8, auto, ps., pb. City tested. Won't last long at $1195. PAINTER MOTORS LTD., 3005 Douglas, 388-6196. Dealer 5802.

69 COUGAR
2-dr., auto., ps., pb., 44,000 mi., white on white. 381-5544, BSG SPECIALTY MOTORS, 385-7733. Dealer 6033.

68 CYCLONE
2-dr. HT., auto., ps., pb., 390 CID, mags, lowrider. 381-5544, BSG SPECIALTY MOTORS, 385-7733. Dealer 6033.

66 MALIBU SS
6 cyl., auto., bucket seats, console, economical and reliable. 381-5544, BSG SPECIALTY MOTORS, 385-7733. Dealer 6033.

66 MUSTANG
6 cyl. Auto, new paint. GEM MOTORS SALES (1973) LTD. 480 Esquimalt Rd. 382-7195 Dealer 6331.

69 TR6, V8, 3-SPEED AUTOmatic, 75% finished, great buy for right person, offers. 72 240Z, collectors condition, must be seen, over $7500 invested, asking $5500. 595-1723.

68 OLDS 442
Gem Motor Sales (1973) Ltd.
480 Esquimalt Rd.
382-7195 Dealer 6331

150 CARS FOR SALE

GlenOak Ford

Tell A Friend "Our March Sale Continues . . .

78 Pinto 3-door, satin silver, At.
77 Granada 2-dr. Sports, in beautiful deep red, lacey spoke wheels and loaded with extras. Only 21,000 miles. 78 Mustang At., forest green.
78 Pinto Square Wagon in canary yellow. Many, many extras. Mint condition.
78 LTD sedan, in deep blue. Only 25,000 miles. Luxury equipment. 79 Zephyr 2-door, only 8,000 miles, Pacific Ocean blue.
79 Sunbird. Just like new, 7,000 miles.
78 Monte Carlo. Satin silver finish.
79 Firebird. Low miles. Sparkling red paint. 79 Horizon H.B. Metallic blue, 9,000 miles.

24 Month Warranty
Available on most units

BCAA Inspections

GLEN OAK FORD
YATES AT COOK
384-1144 Dealer 6616

Millstream
CHEVROLET OLDSMOBILE

CENTURY
79 CENTURY 4 door, V6 automatic, power steering, brakes, radio. Finished in green with green vinyl trim. Only $5950

DATSUN
73 DATSUN 2 door. Economical 4 cylinder, 4 speed. Only 46,000 miles. Finished in yellow with fawn vinyl trim. Only $2495

CITATION
80 CITATION 4 door hatchback, V6, automatic, power steering, power brakes, radio. Just over 17,000 KM. Finished in dark green with matching green trim $7150

CAMARO
79 CAMARO V8 4 speed, power steering, power brakes, radio. Finished in bronze with matching vinyl trim. $7850

MOST CARS BCAA INSPECTED

MON.-FRI. 8:30 a.m. - 9 p.m.
SAT. 9 - 6

Millstream Chevrolet Oldsmobile Ltd.
1730 Island Highway
474-1211
Dealer Lic. D-5831

67 BUICK SPECIAL, NEW tires and wheels, new air shocks, new brakes and bearings, tuned in December, trailer hitch, good body and interior, $1000 or best offer. 721-3919.

1968 MUSTANG 289 CONSOLE automatic, new transmission with shift kit, new carburator, new dual exhaust, new rearend, all new tires and more. Recently tested. 478-9680.

1970 PONTIAC PARISIENNE, 4 door, V8, power steering, power brakes, very clean, excellent condition, absolutely no rust, well looked after, $1150 firm. 388-7072.

1967 COUGAR 289, CONSOLE automatic, body and interior in great shape. Completely rebuilt transmission. Engine very good. To see it is to love it! $2495. 477-8113 anytime.

64 DODGE POLORA, GREAT condition, power steering, new brakes, lots more. $700 firm. Offers will be considered. 382-3775, 383-1989.

1965 CUSTOMIZED BAJA Volkswagen Beetle, excellent condition, new paint, desert tires. All fiberglass. $1195. 386-2406.

55 CHEV BELAIR
Extensively restored California hardtop, most collectable. $6000 invested. Best offer. Must sell. 383-5210.

68 TOYOTA CORONA DELUXE, 40,000 miles, new clutch and tires, radio, tested till March 81. $1190 or best offer. 383-5065 after 5pm.

1969 TOYOTA COROLLA, automatic, safety checked, new timing chain, exhaust system, recently tuned up. Excellent condition. $800. 479-1251.

68 COUGAR, NICE CONDItion, $2395. Super Motors Ltd., 2538 Government St. Dealer #5015. 385-0031, after hours 382-1559.

1964 BUICK SKYLARK, 2 DOOR hardtop, bucket seats, air shocks, 425 Olds, headers, new rubber, chromies. 477-0454. Offers.

53 FORD PANEL, V8, GOOD motor, tested December, good tires, needs body work, not licenced, oest offer over $1000. 477-2555 after 6pm.

69 FORD S/W AUTO, PS, PB. An excellent buy at $852. PALM AUTO WORLD INC. 386-8385, 3342 Oak St. Dealer 5260.

69 VOLKS S/W. PRICED TO sell $925. PALM AUTO WORLD INC., 386-8385, 3342 Oak St. Dealer 5260.

150 CARS FOR SALE

S&H DATSUN CENTRE

79 MUSTANG
Auto., P.S. $6495

78 HONDA
2-door, 4-speed. $4995

77 CAMARO
2-door, auto. $5695

76 VOLVO
245 DL, S.W., auto., P.S. $7250

75 COMET
4-dr., auto. $3895

74 TOYOTA
MARK II 4-dr. $3995

73 DATSUN 510
4-dr., auto. $2995

72 COLT SW
14,000 miles $2695

68 CHEV
Van, 3-speed. $1695

67 VW BUG
2-dr., 4-spd. $2195

800 BLOCK YATES
381-5222
AND
FORT and FOUL BAY
592-2471

SAUNDERS & HITCHMAN LTD.
2040 Cadboro Bay Road
Dealer 5059

PLIMLEY
JAGUAR — ROVER
TRIUMPH
M.G. — MINI — SAAB
1010 YATES ST. 382-9121

WEEKEND SPECIALS

79 Pontiac Formula Firebird, automatic, radio, full power. $8295
79 Mercury Capri, R/S, V8, automatic, power equipped, stereo, radio. $8395
78 Triumph Spitfire, (white), convertible, std, 4 speed, radio, 21,300 KM. $6695
78 Honda Accord, 5 speed, AM/FM radio, 23,000 KM. $5995
78 Chevrolet Nova, 6 cyl, auto, power str., and brakes, radio, 23,000 KM. $5355
78 Saab EMS, alloy wheels, sunroof, fuel injected, 4 cylinder, power. $10,995
77 Chrysler Cordoba, 360 V8, airconditioned, power str, brks, windows, FM radio. $5995
76 Ford Courier Pickup, very clean, 28,250 miles. $3795

MANY MORE TO CHOOSE FROM
DEALER 5351

TRY US FIRST!
70 Chev. 4 Dr., H/T. Needs mechanical! $495. Metro Honda, 388-6921. Dealer 5876.

69 DATSUN 510, 2 DOOR, 4-speed, 78,000 miles, new paint and brakes, needs battery, asking $1200. 381-1360 or 388-9107 ask for Steve.

MUST SELL. RARE 69 BUICK Sportwagon. Sunroof, Michelin radials, recent work done, clean throughout. $950. 382-9190, 642-4154.

69 BUICK SPORT WAGON, good shape, complete towing package. $1200. Phone Dan 386-8331 between 8-5pm and 382-3842 after 6pm.

69 MARQUIS STATIONWAGON. Luxury at an a affordable price. AM/FM, air, good condition throughout. First reasonable offer takes. 595-3557.

CAR BUFFS
1965 Cadillac Sedan de Ville, hardtop. White with bronze leather interior. Very good condition. "A special one". 592-0662.

1966 VALIANT 2 DOOR AUTOmatic, slant 6, excellent shape, lady driven. Offers on $1350. 384-1280

1970 TOYOTA 4 DOOR, AUTOmatic, new paint, mechanically sound. Lady driven. $900. 479-3981.

1964 CONSUL SEDAN, NEW tires and muffler, needs motor work, tested till May. Best offer 383-3068.

1976 PINTO ESQUIRE SW, 4 cylinder automatic, radio, 49,000 miles, blue and woodgrain, $3100. or best offer 383-3068.

1970 PONTIAC 2 DOOR CATAlina, power steering, power brakes. Clean. Good running order. $1395. 477-8008.

1968 LTD STATIONWAGON, tested, new tires, 55,000 miles, excellent condition, $995. 382-7683.

67 DODGE DART GT, 2 DOOR, automatic, tested, excellent condition, will take small car in trade. $1650 firm. 477-1461.

1966 PONTIAC 283, AUTO, radio, $545. PALM AUTO WORLD INC., 386-8385, 3342 Oak St. Dealer 5260.

69 FALCON, 6 CYLINDER automatic, 77,000 miles, good condition, must sell. $795. 478-7391

64 FURY, 383 V8, PUSH BUTton automatic, tested till Feb/81. Runs well, good condition, $495 or best offer. Rick 595-3368

1968 FORD STATIONWAGON complete, first $100 takes. 1963 Renault minus trans, first $100 takes. 652-2572

1969 MUSTANG, EXCELLENT condition, low mileage, V8 automatic, $2895. 592-3933 or 479-7615.

1965 VOLVO
Automatic 4 door sedan, good running condition. New tires. $850 or best offer. 477-8851.

1967 FAIRLANE
2 owner Fairlane 500, 2 door hardtop, good condition. Asking $695. 652-4368.

55 T-BIRD, EXTRA MOTOR and trans, offers to $12,000. 62 T-bird, $800 firm. 478-0917.

150 CARS FOR SALE

Speedway
VOLKSWAGEN
971 YATES at Vancouver
385-2415

★ ★ ★ ★
SAVE
Sales Tax
DRIVE A VW RABBIT
4 OR 5-SPEED TRANS.
GAS OR DIESEL
★ ★ ★ ★
SAVE
ON FUEL
DRIVE THE MILEAGE LEADER
VW RABBIT DIESEL
★ ★ ★ ★
DOWNTOWN AT

Speedway
VOLKSWAGEN
971 YATES at Vancouver
385-2415
Dealer Licence No. D-5180

1969 MINI, 850 AUTOMATIC, good tires, very clean interior and exterior, runs excellent, very economical, $1495. 658-1057.

1965 CANSO 2 DOOR HARDTOP Factory 283, very, very clean, $1500 firm. Bob, 743-5231 or 748-4688.

1968 ENVOY EPIC, TESTED till October, needs clutch and tuneup, $350 or best offer. 388-5825 days, 477-0224 evenings.

1969 BUICK GS 400, GOOD CONdition, low mileage, high performance equipment, $1295 firm. 386-8583 between 6-8pm.

1969 VOLKSWAGEN FASTback, new paint, rebuilt engine, excellent condition, $1400. 386-2406

65 VW 1500 SQUAREBACK, just tested with extra studded snow tires on rims. $500. 642-3398.

66 BUICK SPORT WAGON, bubble top, good running condition, $750. 656-1922, evenings 656-2393.

1970 CHEV NOMAD WAGON, V8 307, new paint, just tested, good running order, $1,450 or offers. 598-5953.

1969 FORD FAIRLANE STAtionwagon, 302 engine, city tested, excellent condition. Offers. 386-1427.

70 MAVERICK, 6 CYLINDER, 3 speed. Good running condition. $800. 382-1493.

63 VAUXHALL STATION wagon. Good running condition. $450. 477-3027, 656-5154

1967 CHEVY II, NEW PAINT, tires, exhaust. 6 cyliner, 3 speed standard, $1500. 478-4279

1970 TOYOTA COROLLA Wagon, standard shift. Nice small car. $1,350. 382-5523.

1933 CHEV COUPE, ORIGINAL one owner car. Timmis Motor Co. Ltd. Dealer #5557. 388-6229.

1966 METEOR 4 DOOR, REcent work, jack, spare etc. tested till 1981, $525. 479-6992.

65 CHEVELLE STOCK CAR race ready, needs motor. $450 or best offer. 384-5721.

1964 STUDEBAKER DAYtona, offers. 592-9502 between 5-6.

68 IMPALA NEW PAINT, NEW 350, $1,200. Vega parts. New 283, 350 automatic. 478-1515.

69 FORD MUSTANG, EXCELlent condition. Call after 6pm, 384-3880

68 CORONET 500, 383, CUSTOM paint, Cragar mags, $2500. 656-7095

67 COUGAR 289, POWER steering, power brakes, $1800. 477-2721.

69 Z28, $4200 PLUS $850 NEW parts. First $4500 takes. 642-5687 after 5.

67 FIREBIRD, 283, 4 SPEED sound system, mags. $2495. 382-5284

67 MUSTANG, 289, TESTED, all bills, radio, tape deck, runs well. $2300 or best offer. 595-7425.

1967 MUSTANG FASTBACK, excellent condition, offers to $3000. 598-7694.

1967 PLYMOUTH WAGON, 86,000 local miles, outstanding mechanical condition. 656-4060.

1970 CHRYSLER NEWPORT, excellent condition. $1200. 384-0477

70 MUSTANG MACH I, 351 Cleveland, 4-speed, good condition, $3600. 383-5349.

1965 NOVA SUPER SPORT, $1600. Excellent shape. 477-9341 4-6 pm

SMALL JAPANESE CAR, 1968, 1 owner, $650 or best offer. 478-5187

69 MERCEDES 280S, sunroof, good condition, $6000. 656-7426

1963 BEAUMONT STATION Wagon. Economical runabout. Good pickup. $600. 595-3070.

1970 TOYOTA COROLLA, REcently city tested, reliable transportation, $700. 656-5247

1967 THUNDERBIRD, GOOD condition, $1500 or best offer. 479-6964

1964 RAMBLER CLASSIC, good condition, tested 1981. 478-1424.

69 VAUXHALL 4 DOOR STAtionwagon, good condition, tested, $595. 595-8553

1966 OLDS 98, 86,000 MILES, IN good condition, asking $495. 384-8269 after 5 or weekends.

66 FARGO WINDOW VAN, standard, slant 6, fair condition, $650. 477-3858 evenings.

150 CARS FOR SALE

Honda
CAR CENTRE
YATES AT QUADRA

Weekend Specials
—Reduced—

79 Volare $4695
2-door, Economy 6 Stick Shift

77 Firebird $5595
V6, Automatic Power Steering/Brakes

77 Cordoba $5495
Fully Equipped Including Air/C.

75 Mustang Mach I $5644
—Black On Black—
Spoilers, Louvres, Stereo V8, Automatic, P.S., P.B., Radial Tires And Much More

BANK FINANCING, INSURANCE, LICENCE PLATES ALL AT OUR ONE STOP NEW AND USED CAR CENTRE

386-6707
Dealer No. 5668

1970 OLDS CUTLASS, JUST tested, good running order, offers on $1250. 478-4762.

68 DATSUN 510, VERY GOOD condition, 58,000 miles, $775. 642-3475.

67 CAMARO 327 2 SPEED automatic, excellent condition, $2500. 384-2872.

69 MUSTANG 320, EXCELlent condition, low mileage, $2500. 477-5725 Lynn.

63 METEOR 4 DOOR SEDAN, small V8, automatic. Runs well. $400 ono. 382-4842 after 5.

69 MUSTANG FASTBACK, good running condition, offers. 383-8357.

1965 MUSTANG CONVERTible, 289, collector's item, rag top. 595-6066.

1969 MERCURY MARQUIS station wagon, tested till August, $600 or offer. 383-1421 or 592-3545.

1965 VW BEETLE, GOOD CONdition, $600 or best offer. 652-3827.

1969 MUSTANG CONVERTible, new brakes, exhaust and top, 4-speed, $1695. 598-2709.

69 NOVA, 2 DOOR V8, STANdard, mags, good rubber, tested, $1600 or best offer. 383-6408.

1967 COUGAR, IMMACULATE, must be seen, 289, tested, offers. 384-2193.

69 CONTINENTAL MARK III, excellent shape, $4250. 479-2990, 479-4918.

BUICK GS350, 2 DOOR HARDtop, open for offers. 210 West Burnside. 385-2349.

68 GALAXY 500, 2 DOOR, BODY and mechanically sound. Open to offers. 592-8580.

1968 VOLVO 2 DOOR SEDAN, good condition, $850, offers. 386-4119.

70 MAVERICK, 6 CYL., AUTOmatic, 2-door, new paint, good condition. $800. 478-4662.

67 FORD FALCON, 6 CYLINder automatic, good shape, $675. 477-6638 after 4pm.

67 COUGAR, 289, POWER brakes, power steering, automatic, $1600 or offers. 477-4718.

64 CHEVY NOVA, 283, NEW paint, interior, floor shifter. 477-8883.

1969 DATSUN 510, $700. PHONE between 4 and 7, 478-7181 or 383-1204.

68 CORTINA, $450 385-5750

1968 CYCLONE GT, IMMACUlate. First $2750. 595-3394.

70 FIREBIRD, EXCELLENT condition. 595-5324 or 478-0086

65 RAMBLER 330 AMERICAN. Automatic. Clean. $450. 658-8002

63 CHEV AND 57 CHEV FOR sale. 478-6922

65 FAIRLANE, 2 DOOR HARDtop, 289 auto, $400. 598-6282

VINTAGE 1936 AUSTIN ASCOT, complete, $2000. 652-2572 after 5.

69 CORTINA, NEEDS MOTOR work, $500. 595-8907 after 6.

68 COUGAR XR7, OFFERS TO $3000. Duncan 748-1727.

1959 BEETLE NEEDS WORK new radio 474-2836.

69 TOYOTA STATIONWAGON, $900 or best offer. 384-6945.

69 VW BEETLE
Good shape. $1600. 592-5306.

70 MACH I,
$4,200. 652-9329.

57 PONTIAC, 2 DOOR COUPE, $1000. 382-4094.

1969 VW BEETLE, EXCELlent condition, $1595. 592-3681.

MUST SELL, 1965 VALIANT, tested, offers on $450. 652-2828

1960 BEETLE, GOOD RUNning order, $300. 386-5277.

68 DATSUN 510 STATIONWAgon, $700. 388-4896.

68 DATSUN FOR SALE, RUNning. $275. 474-1636

1962 VOLVO 544, OFFERS. 384-5157

68 TOYOTA, GOOD CONDItion, #5-224 Island Highway.

69 T-BIRD, NICE CONDITION, $1700. 386-1939

151 SPORT, IMPORT CARS

IMPORT CARS WANTED
Call Jim Williams 384-1161
Edward Motors. Dealer 6605

WANTED - CORVETTE
1969 to 1973. 386-5074

74 SILVER DATSUN 260Z, 49,350 miles, excellent condition, $6000 or best offer. 383-7626 after 5.

1976 ALFA ROMEO SPYDER, 21,000 miles, green, immaculate, $10,500. 598-3007.

1972 BMW 2002, SUNROOF, Konis, studded snows, low mileage. 595-7509.

73 TR6 COMPLETELY REbuilt mechanically. $4500 or best offer. 382-7823.

MUST SELL. 68 ROVER 2000, new trans, muffler, 44,000 miles, only $2400 firm. 383-7897

75 CORVETTE, IMMACUlate, blue lacquer paint, $10,000 firm. 479-9140.

1972 VOLVO STATIONWAGON, radials, trailer hitch/wiring, Cibie lights, $2995. 652-3284

1969 MGB, MECHANICALLY good, needs body work, $1400. 727-2877

1977 CORVETTE, EXCELlent, fully loaded, leather, low miles, sacrifice $10,500. 479-0652

1980 CORVETTE, LOADED, white, Clarett leather, warranty, offers on $15,900. 479-0652

58 SILVER MERCEDES 190, good condition. Tested. $1500 firm. 598-8442.

76 MERCEDES BENZ 300D, excellent condition. Phone 598-3153 or 383-4151.

1970 240Z, EXCELLENT CONdition, sunroof, low mileage, $3700 or offers. 478-0495.

MERCEDES DIESEL
1971 220 D, mechanically sound, needs body work. $4200. 656-4894.

151 SPORT, IMPORT CARS

BMW FIAT
capital city auto

FIAT
1980 Spider 2000 now in stock. From $10,595
1980 Brava, now in stock. From $9820
Strada. Just one 1979 model left. FROM $6595

BMW
1980 320i. Selection in stock. 5 speed, sun roof, E.P.A. rated at 8.1 L/100 km (35 MPG). Price incl. dealer service. FROM $14,595
1980 528i, 5 spd, sunroof, E.P.A. rated at 9.8L/100km (29 M.P.G.). Price incl. dealer service. FROM $22,355
1979 320i, reseda green, sun roof, AM/FM stereo radio, 6,000 km, 9 mo. warranty, 1980 repl. cost $15,375. NOW $13,350
1975 530i, aut. anthracite grey met., stereo cassette, air cond., full service history. GOOD VALUE. $10,795
1972 2002 in blue, sunroof. Above average example $5750

MISC.
1979 SAAB EMS in light blue metallic. Only 8,000 km. AS NEW $12,995
1978 Triumph Spitfire 1500 Convertible in electric blue, Dellorto carb, headers. Only 13,500 mi. Get ready for Spring $6395
1973 Volvo 144 in yellow/cloth upholstery. Only 46,000 miles. $3595
1972 Volvo 142 stick shift in white/red cloth upholstery. Only 67,000 miles. $2695

1750 GOVERNMENT ST.
386-7508 Dealer 5066

TUBE FRAME DUNE BUGGY for racing or play, 100" wheelbase, 1600 CC, dual port, Teepee with megaphone and muffler insert, remote air cleaner, quick steer, short shift, hydraulic steering brake, dual shocks, hi backs, Simpson 3 point harness. Must sell $1,800 OBO. Andy 112-743-2200 between 5 and 7 pm.

RATED NUMBER 1 IMPORT car of the year for 1976 by Motor Trend. Want a sports car thats reliable, economical and fun to drive, try my 1976 Toyota Celica GT liftback, 5 speed, in as new condition, Esso car clinic inspected, new radial tires, am/fm, metallic blue with black interior, $5600. 383-3020.

1979 SILVER FIAT STRADA, 3 door, hatchback, 5-speed, reclining cloth buckets, AM/FM radio, Permashine, 11,000 kilometers, new condition, full warranty. Building new house, must sell. $5800. 656-5494.

'73 CORVETTE STINGRAY
Excellent shape. Brakes rebuilt last week. New tires and paint, pin striping, quartz lights, T. roof, p.s, p.b, p.w, tilt and telescopic steering, 350 auto. $8400 obo. 386-6691 Pete

1977 MGB, 1 OWNER, WHITE with black interior, radio cassette, 38,000 miles, never damaged, new muffler, new clutch, relined brakes, $6000 for quick sale. 477-0016.

72 240Z, COLLECTORS CONDItion, must be seen, over $7500 invested, asking $5500. 69 TR6, V8, 3-speed automatic, 75% finished, great buy for right person, offers. 595-1723.

1976 CORVETTE, WHITE, dark green interior, pin striping, L82 engine, headers, dual exhaust, power windows, power steering, very good condition, $11,800. Campbell River 287-9445

1978 TRIUMPH SPITFIRE convertible, white with black top, AM/FM radio, radials, etc. 1400 kilometers (8700 miles) immaculate condition, $7000. 479-8517.

72 PORSCHE 911T 2.4 (FUEL injected), original "Sepia brown" paint, running gear. Just immaculate. 67,000 miles. All offers considered. 595-2059 anytime.

CORVETTE
1979 fully equipped including L82, 4 speed, air, glass tops, wheels. Offers. 477-5963.

1969 MINI COOPER
Top condition. Single local owner. 43,000 miles. $2200. 598-9282

TRY US FIRST
76 TR6. Mint condition. Superb. $6995. Metro Honda, 388-6921, 2151 Blanshard. Dealer 5876

62 MERCEDES 220, 4 DOOR, standard, 6 cylinder, silver grey, radials, 20,000 on new head and other engine work. Better than average. $1800. 656-2360.

1975 RED ALFA ROMEO Spyder, new clutch, transmission overhauled summer 79, full service record. Days 652-4457, nights 658-8709.

1970 DATSUN 240Z, 69,000 miles, new alternator, brakes, Ansa exhaust, rebuilt shocks, radials on mags. Offers. 595-0429.

TRIUMPH
Priced well below market value for quick sale, low mileage, top of the line 1977 TR7, $5700. 385-5669.

71 Z28 CAMARO, LOW MILEage, 57,000 miles on car, 18,000 on rebuilt 330 HP LT1, basically stock, many extras. Offers. 479-0861.

1972 VOLKSWAGEN KARMAN Ghia convertible, am/fm radio, excellent condition, offers. 656-7474

75 SAAB, STANDARD, NEW paint, breaks and clutch, good condition, 42,000 miles, $4500. After 5pm. 384-3186.

MUST SELL WELL MAINtained 1966 Volvo stationwagon. First $1,800 takes. 748-8664 after 5pm.

1976 PEUGEOT, 4 DOOR, automatic transmission, stereo, sunroof, immaculate, must be seen. 382-2794.

1970 COUGAR, VERY LOW mileage, power steering, power brakes, good tires. Excellent condition. 385-4646

1961 METROPOLITAN NASH, some rust, excellent motor and transmission, rearend shot. $200. 382-3347 evenings.

JAGUAR
72 XJ6 silver, offers on $7900. Call Brian Carter days 384-8124, evenings 721-3567.

1975 SAAB 99LE, AM/FM radio, radial tires, heated drivers seat, offers on $3500. 479-9739 after 5pm.

1976 280Z, IMMACULATE throughout, 27,000 miles, louvers, mags, more. $7,555. 477-5108.

1970 ROVER 2000, AUTOmatic, one owner, leather upholstery, radial tires, excellent condition. $3200. 592-2648.

SACRIFICE, 1974 Z28 CAMARO, 350 4 barrel, radials, excellent condition, $3800 firm. 382-6905 or 598-2196.

1974 DODGE COLT STATIONwagon, radials, heavy duty bumper with hitch. $1300. 642-3145.

MUST SELL
74 Volvo 142 Grandluxe, overdrive, leather seats, AM—FM cassette, $5395. 381-2183.

MUST SELL
72 Capri, 2600 V6, rebuilt excellent condition. Offers on $2195. 381-2183.

MUST SELL!!!
1971 Karman Ghia, 383-7391.

151 SPORT, IMPORT CARS

56 SPLIT SCREEN MORRIS and 58 1000 Morris convertibles. $550 and $600 firm. 595-3914

75 AUDI 100LS, AUTO, RADIO, light blue, excellent, 41,000, $5100. 592-7870.

1978 CELICA GT LIFTBACK with sunroof. 384-4285, 382-6490 or 478-2359 after 10am.

LOTUS ELAN SOFT TOP wanted, any condition considered. Please call 479-4082.

74 FIAT SPYDER 5—SPEED, new gaskets, clutch, needs finishing, $800 firm. 384-4383.

MORGAN, EXCELLENT shape, $12,000 or best offer. Serious inquires only, 595-6620.

1973 BMW 2002, IMMACULATE, low miles, 1 owner, stereo tape, Michelins. 658-8947

1977 SPITFIRE, 17,000 MILES, immaculate, phone 383-9280

RARE 420 JAGUER COLLECtors item. $9,500. 381-0147

FIAT 850 SPYDER WANTED for parts. 384-1105

73 CELICA ST, VERY CLEAN and tested, $2750. 595-3363.

69 FIAT 124 SPYDER, NEEDS work, offers. 386-5110

74 MGB. OFFERS. 479-6663.

1974 MGB $3200. 478-8022.

154 TRUCKS, BUSES AND VANS

1965 DIVCO EX-MILK TRUCK, super duty. Good shape. Will make excellent shop truck or camper. Only 78,000 original miles. Wired for boat trailer and trailer hitch, winch for front and rear. $1000 cash. 112-748-1358.

1978 ¾ TON CHEV VANDURA longbody window van, 350 V8, insulated, panelled, AM/FM 8-track, carpet, trailer hitch package with transmission cooler, 15,000 miles. $6950 or best offer. 479-7690.

1969 CHEV PU
Auto. trans, P.S, P.B. Sale price $995. SAUNDERS SALES & SERVICE LTD. 474-1622. Dealer 5932.

71 FORD 4X4 SPORT CUSTOM 4 speed, winch, dual tanks, new dual exhaust, new Holley 4 barrel, new paint and brakes, hitch, just tested, $4000. or best offer. 386-6337.

4X4 1976 GMC ½ TON STEPside box, canopy, new Suburban tires, V8 automatic, ps, pb, shortbox, header pipes, dual gas tanks. Will accept trade on pickup or older car. 112-743-2248.

1976 K 5 BLAZER, AT. P.S. P.B. good conditioninside and out, 4 spare wide tires and rims, newly rebuilt transfer case. Asking $7000 Phone after 5 p.m. 652-1579.

1977 FORD RANGER F250 4X4, 17,000 miles, winch, 2 tanks, sliding rear window, dual battery, etc. $7,500 firm. Also 10½' overhead Vanguard camper, $3,000. 478-3458.

WE'VE OUTGROWN OUR van, family of 4 need truck and camper, if interested in 78 Chevy van, lots of extras in excellent shape phone 598-3480. Will consider trade.

1977 FORD CUSTOM F250 ¾ ton, 300 6 cylinder, 4 speed, power steering, power brakes, 75,000 miles, good condition, asking $4450 or best offer. Phone 479-9229.

1977 ¾-TON CHEV PU CAMPer special, 4x4, 350 engine, rebuilt auto trans, dual tanks, PS/PB, canopy. Asking $6595. Phone Duncan 746-5284 after 6:30 pm.

63 GMC MODEL 930 SQUARE bodied van, running, $300. 1949 GMC ¾ ton flatdeck, guaranteed to unimpress your neighbours but dependable work horse. 478-9246

'75 GMC SUBURBAN
V8, 350 motor, AT, P.B., P.S., only 40,000 miles. Priced to sell. 386-0112.

1978 FORD 150 4X4, 36,000 miles, dual tanks, excellent interior, 4 speed, free wheeling hubs, Candy Apple Red, $7,300. 386-5328.

1977 FORD F250 4X4. 351, 4 speed, power steering, power brakes, 3 gas tanks, winch, new paint. Much more. Must be seen. 112-245-4201.

1974 FORD F350-1 TON SUPER Camper Special, automatic, twin tanks, dual batteries, camper tie downs, wide tires, $4500. 652-3671

1978 FORD SUPER CAB, F250 Ranger, power steering, power brakes, automatic, low mileage, as new, $9000 offers. Tom, 478-5475.

1979 FORD RANGER CAMPER special 400, Ford canopy, completely loaded, 3000 miles, best offer over $9000. 656-6527 after 4pm. and weekends.

1974 GMC ¾ TON 4X4, CUSTOmized, 454 Corvette engine, many extras. $12,000 invested. Asking $8000. 479-5548 evenings, 478-1515 days.

67 GMC 29' BUS, EXCELLENT condition, tested. New brakes, new exhaust. Excellent running condition. $3000 or best offer. 656-4792 after 5pm

1975 FORD FT250 CAMPER special. Power steering, power brakes, heavy duty, approximately 61,000 miles. 658-5421 or 388-9784, ask for Bud.f

74 FORD F100 CUSTOM PICKup, 240 cu. in. 3-speed, well maintained, 64,000 miles, must sell immediately, $2500 firm. 478-3271.

1966 GMC CAB-OVER, GOOD appearance and motor, rebuilt trans. Rubber good, suitable for city type work, best offer accepted. 385-3461.

1969 HEAVY DUTY ½ TON Ford, 360 4 speed, excellent condition, with 1977 8' Olympic camper, fully equipped, as new. $5100. 478-4058

76 CHEV ½-TON, 39,500 MILES, excellent condition. Custom paint with matching canopy, new tires, interior immaculate. $4750 or best offer. 385-1456.

77 F250 RANGER XLT 4X4, loaded. One owner, many options. Showroom condition. Only the Fussy need apply, $7,500. 384-4482.

1974 GMC SUBURBAN EState, immaculate condition. Trailer towing package. 45,000 miles, many extras. 112-748-8907.

77 DATSUN DELUXE CAB, AUtomtic, AM/FM cassette, mags, radials, tonneau cover, new paint, 20,000 miles. $5,100. 477-1016.

68 FORD SCHOOL BUS, PARtially camperized, roomy, comfortable, engine recently rebuilt but needs some work. Offers or trade. 381-6585

1965 CHEV HALF TON STEP side, 396 turbo 400, new tires, new paint, very clean, tested, many extras. $4000 or best offer or trade. 384-5055

1978 DATSUN, 10,000 MILES. Excellent condition. Deluxe cab, automatic, radials tires, insulated canopy. $5250 ONO. 479-3482 after 5 pm.

1974 CHEV ½ TON WITH DEluxe cab, V8, AC, automatic, excellent condition, 70,000 miles, $4250 or closest offer. After 5pm, 479-7404.

1961 MERC TANDEM DUMP, asking $3900. 56 GMC 14' flatdeck on duals, $550. 67 Datsun pickup as is, $200. Scrap tandem dump-truck, offers. 478-7296.

1976 FORD TRAVEL VAN, V8, power steering, power brakes, automatic transmission, air conditioned, towing package, many extras. 642-4764. $6500.

1976 DATSUN LONG BOX, 4 speed. Exceptional condition $2650. 384-1721, 592-3121, Sports and Classic Cars, 640 lower Hillside. Dealer 5433.

154 TRUCKS, BUSES AND VANS

SUBURBAN

THE HOME OF LINCOLN MARQUIS, COUGAR, XR7, ZEPHYR, CAPRI, BOBCAT, FORD TRUCKS

Used Car & Truck Inventory Must Be REDUCED!

Check These SUPER SAVINGS!

79 Cordoba V8, A/T, P/S, P/B, radio. 15,000 Km.
WAS $7995 NOW $6995

79 Cougar XR7. 302, V8, A/T, P/S, P/B, Radio, Buckets. 21,000 Km.
WAS $7495 NOW $6695

79 Mustang, 4cyl. A/A, P/S, P/B, radio, 21,000 Km.
WAS $6295 NOW $5895

78 Granada, 4DR. 6cyl., A/T, P/S, P/B, radio. 39,000 miles.
WAS $5995 NOW $5395

78 Ford Fairmont, 2 door. 4cyl., 4 spd., P/S, P/B, radio. 1600 Km.
WAS $4995 NOW $4495

78 Lincoln Versailles. Fully equipped.
WAS $12,995 NOW $12,395

77 Colony Park Wagon. Fully equipped. 48,000 miles.
WAS $7295 NOW $6295

77 Pont. Grand Prix, 2dr, H/T. V8, A/T, P/S, P/B, radio. 35,000 miles.
WAS $5495 NOW $4895

77 Comet 4DR. V8, A/T, P/S, P/B, radio, new motor.
WAS $4695 NOW $3995

76 Dodge Royal Monaco, 2DR. V8, A/T, P/S, P/B, radio, 52,000 miles.
WAS $3695 NOW $2995

76 Maverick 4DR. 6 cyl., A/T, P/S, P/B, 45,000 miles.
WAS $4295 NOW $3895

MANY MORE WITH SIMILAR SAVINGS!

79 Chev 4x4, V8, 4spd., P/S, P/B, radio.
WAS $8995 NOW $7895

79 Ford F150, V8, 4spd., P/S, P/B, radio and canopy. 17,000 Km.

78 Chev H.D. ½ ton. V8, A/T, P/S, P/B, radio. 37,000 miles.
WAS $6995 NOW $5995

78 Bronco. V8, 4spd., P/S, P/B, radio, 55,000 Km.
WAS $7995 NOW $7595

77 Ford F250, 4x4. V8, 4spd., P/S, P/B, radio. 36,000 miles.
WAS $6995 NOW $6295

76 Ford F250. V8, 4spd., P/S, P/B, radio. 11,000 miles.
WAS $5195 NOW $4295

76 Ford F150, 4x4. V8, 4spd., P/S, P/B, radio, sunroof, 45,000 miles.
WAS $5995 NOW $5395

75 Ford F250 Super Cab and 8' aluminum camper. 46,000 miles.
WAS $5995 NOW $4995

68 Volks Kobi Camper. 4spd., 88,000 miles.
AS IS SPECIAL $1595

67 Dodge Van. V8, std., radio, 86,000 miles. $1295

MANY MORE IN STOCK WITH SIMILAR SUPER SAVINGS

TRADES WELCOME!

ON THE SPOT FINANCE, ON APPROVED CREDIT!

HAVE OUR COURTEOUS SALES STAFF SHOW YOU AROUND

ALL NEW AND USED CARS AND TRUCKS, CLEARLY PRICE TAGGED

SUBURBAN MOTORS
3377 Douglas
386-6131
Dealer 5528

154 TRUCKS, BUSES AND VANS

SUBURBAN

THE HOME OF LINCOLN MARQUIS, COUGAR, XR7, ZEPHYR, CAPRI, BOBCAT, FORD TRUCKS

OVER STOCKED!
NEW TRUCK CLEARANCE

OVER 60 BRAND NEW 1980
Newly Styled, Fuel Efficient TRUCKS!

CHECK THESE SAVINGS TO YOU!!

STOCK 0-94
80 F250, 6 cyl., 4 spd., P/S, P.B, radio, etc. light sand colour.
WAS $8755 NOW $7648
SAVE $1107

STOCK 0-278
80 F250. V8, 4 spd., P/S, P.B, radio, Camper Special, sliding rear windows, two tanks, etc. white!
WAS $10,082 NOW $8942
SAVE $1140

STOCK 0-170
80 F250 XLT. V8, A/T, P/S, P/B, radio, dual batteries, dual tanks, camper special pkg., tu-tone chamois.
WAS $12,103 NOW $10,854
SAVE $1,249

STOCK 0-185
80 F350 Super Cab Lariat, loaded, including air conditioning, captains chairs, speed control, etc. tu-tone silver and blue.
WAS $14,590 NOW $13,194
SAVE $1396

STOCK 0-304
80 F250, 4x4, XLT. V8, 4 spd., P/S, P/B, limited slip, sliding window, etc. Tu-tone chamois and white.
WAS $13,044 NOW $11,812
SAVE $1,232

VANS

STOCK 0-262
80 Econo Van. 6 cyl., 4 spd., overdrive, P/S, P/B, Captain's chairs, two tanks, tilt wheel, etc. Dark silver blue.
WAS $9436 NOW $8643
SAVE $793

STOCK 0-52
80 Econo Van, Chateau trim, V8, A/T, P/S, P/B, two tanks, radio, instruments, bucket seats, etc. light sand.
WAS $10,503 NOW $9658
SAVE $845

BRONCOS

STOCK 0-285
80 Bronco, 6 cyl., 4 spd. limited slip axle, skid plates, gauges, etc. Dark silver blue.
WAS $11,544 NOW $10,647
SAVE $897

STOCK 0-274
80 Bronco. V8, A/T, Captains Chairs, fully equipped except air cond., Victoria tu-tone maroon and light sand.
WAS $13,958 NOW $12,732
SAVE $1,226

ALL TRUCKS ON DISPLAY, CLEARLY PRICE TAGGED— ALL WITH SIMILAR SAVINGS— HURRY ON DOWN, WHILE SELECTION IS AT ITS BEST.

OUR COURTEOUS SALES STAFF WILL BE HAPPY TO SHOW YOU AROUND!

IMMEDIATE DELIVERY!

ON THE SPOT FINANCE, ON APPROVED CREDIT!

SUBURBAN MOTORS
3377 Douglas
386-6131
Dealer 5528

154 TRUCKS, BUSES AND VANS

EDWARD motors ltd.

SUBARU 4x4 HATCHBACK
$7,295
Lowest Priced 1980 4 wheel Drive Sedan in Victoria!
Transport Canada Rating 40 MPG Hwy.

SUBARU TRADES

78 BRAT 4x4, 1 owner. 18,000 miles, white spoke wheels, stripe kit, etc. $6,295

78 SUBARU 4x4 Wagon, 1 owner, metallic gold, 33,000 miles. $5,995

77 SUBARU 4x4 Wagon. 1 owner, immaculate, low mileage vehicle, (24,000 miles), gold w/tan interior, hitch. $5,695

77 SUBARU 4x4 wagon, early series, white spoke sheels, raised white letter tires, fender flares. $4,695

76 JEEP Cherokee Chief, quadra-track, auto., mag wheels, 1 owner, full service history, immaculate. $5995

73 TOYOTA Hilux pickup, FM cassette stereo, 1 owner unit, 43,000 1 owner miles. $2,995

70 FORD ¾-ton pickup, V8, p.s., p.b., dual tanks, split rims, rebuilt trans. $1,795

EDWARD motors ltd.
3319 Douglas
(Opposite ICBC)
Dealer 6605 384-1161

GARDEN CITY
AUTO LEASE LTD.
HOME OF THE SUZUKI 4 WHEEL DRIVE

78 Ford ¾ PU, canopy
77 Ford 150 Super Cab
77 GMC ¾ PU, canopy
77 Ford Ranger XLT PU
77 Dodge Van (Boogie)
77 Chev 4x4, V8, auto
76 Ford ¾ Super Cab
76 Ford ½ ton 6 cyl. std.

TRADES WELCOME
No Reasonable Offer Refused
100% FINANCING O.A.C.
OPEN
9:00 A.M.-8:00 P.M.
2978 DOUGLAS ST.
382-9111
Dealer 5721

'77 GMC VAN
350 V8, auto, ps, pb, tilt, captain's chairs, 8-passenger, tow pkg. 37,000 mi. $7,395.

76 DODGE ADVENTURER PU
Matching canopy top, V-8, AT, ps, 22,000 mi. Mint condition.! Peden RV Ltd., 386-3464. Dealer 6418.

A FAMILY VEHICLE IN IMmaculate condition, one owner 1978 Chevrolet Suburban Silverado. Only 27,500 miles. Used in town for pleasure. Has every luxury option plus towing capabilities, classic 350 engine, new snow tires. Professionally maintained. The price of $8995 makes it worth a good hard look. Call 598-2647 after 6, Don Maclean.

1970 CHEV. HANDI VAN, PARtially camperized with icebox and bar. Completely carpeted, captains chairs, air scoop and port holes, new tires on chrome mags, 56,000 miles on engine, tested til Feb./81, runs very well but has some rust. Asking $1,500 or best offer. Must sell this week. 385-4373 after 6pm.

PRIVATE—A RARE ONE
1976 GMC High Sierra ½ ton, 6 cylinder, 3 speed standard, tinted windshield, radio, block heater, gauges, plush seats, carpeted, completely undercoated and sound proofed, excellent condition with fiberglass canopy for box $5600. Inn City Trailer Park, 3430 Seymour, Site #71.

BOOGIE VAN
1977 DODGE long-wheel base, 6 cyl. auto, ps., pb., radio, complete stereo system. Nicely done interior. Come in and test drive and make us an offer. GARDEN CITY AUTO LEASE LTD. 2978 Douglas St. Dealer 5721.

76 CHEV VAN, FULLY CUSTOmized, interior, exterior, special features: sunroof, running boards, air shocks, built-in compressor, 50's on SS Cragars, economical 6 cylinders, excellent condition. Give-away price of $5500. Call Chris anytime 381-1387.

69 FORD HIGH TOP SUPER van, combination work and recreation vehicle, economical 8 cylinder, trailer hitch and brake system, water tank, fridge, stove and sink. 2 passenger, sleeps 2. Asking $3500. 385-6085 after 5pm

1971 GMC
¾ ton PU truck, 4 spd. trans. truck tires. Perfect condition $1995. SAUNDERS SALES & SERVICE LTD. 474-1622. Dealer 5932.

1977 CHEV 3/4 TON PANEL van, 350 automatic, ps, pb, white, 42,000 miles. $4395
HERTZ RENT A CAR
Division Howbar Leasing Ltd.
388-4411 OPEN 7 DAYS WK
Dealer Number 6499

78 DODGE ½-TON PU. SLANT 6, excellent gas mileage. Radio, with fibreglass Sportsman canopy, 4-extra tires and rims. Excellent condition. Low mileage. $6000 or offers. 656-2757 after 5.

74 FORD CUSTOM F100 SUPER cab with deluxe Ford canopy, 360 V8, power steering, brakes, automatic transmission, radio, tie-down hooks, $4495 or nearest offer. 656-2488, no Friday night or Saturday calls.

72 GMC SUBURBAN ¾ TON, 350, power steering, power brakes, rebuilt automatic, new dual exhaust, 7 good tires, runs well. 9 passenger or work vehicle. Asking $1695. 112-743-4870 Shawnigan.

71 CHEV ½ TON SHORT BOX step side, $1500 firm. 652-9342.

75 DATSUN LONG BOX, 37,000 miles, canopy, offers. 381-0819.

154 TRUCKS, BUSES AND VANS

69 FORD F100 ½ TON, DECENT shape, asking $1,200 or best offer, 112-743-4994 Shawnigan Lake.

1978 GMC JIMMY 4 WHEEL drive, power steering, power brakes, excellent condition, low miles, 478-0593 after 5pm.

77 DATSUN SPORT TRUCK, 5 speed, canopy, other extras, very good condition, $4000. 656-5251 after 5pm.

1980 CHEV STEPSIDE, POWER brakes, power steering, power windows, 350, tinted glass, loaded, lots of extras, $9300. 478-2326.

1977 DODGE SHORT VAN, ¾ ton, black, 37,000 miles, finished interior, trailer hitch, $5500 firm. 385-4388, 383-5123.

74 DATSUN SPORT TRUCK, very low mileage, excellent condition, must be seen. Phone after 6pm, 385-7426

75 FORD CUSTOM HEAVY duty ½ ton, 360 automatic, overloads, 2 tone, 65,000 miles, $3650. 382-8015 after 5pm.

61 LANDROVER 4X4 DIESEL pickup with canopy, new trans, new engine, lots of extras, like new. 477-3506, 381-1409.

74 GMC ¾ TON, POWER steering, power brakes, automatic, offers. 478-4031 after 4pm.

1977 JIMMY HIGH SIERRA 4x4. 4 speed 350, free wheeling hubs, good condition. $7500 or best offer. 598-7819

77 CHEV ½ TON, CUSTOM special, 350, 4-speed standard, canopy, extras. Asking $4300. 479-9713.

72 FORD VAN ECONOLINE 200, 302, automatic, long wheel base, carpeted, good shape, $2500. 479-8624.

1978 GMC ¾ TON CAMPER special, power steering, power brakes, auto, radio, low mileage. 592-6944

1974 FORD ½ TON PICKUP with camper, automatic, power brakes, power steering, $3,500. 384-2351.

78 GMC SIERRA GRANDE ¾ ton 4x4, hubs, 4-speed, full instruments, dual fuel tanks, loaded with options, $7000. 478-8459.

79 FORD ½ TON, V8 AUTO, power steering, radio, 20,000 miles, excellent condition. 479-9660.

1967 ECONOLINE VAN, STANdard, 6 cylinder, fair condition. $700. 388-7311, Monday-Friday, 8am-4pm.

74 DODGE ½ TON, 58,000, NEW brakes, tires, trans, clean shape, $2850 or best offer. After 5:30, 381-0107.

68 VW WESTPHALIA, POP top, sink, water. Fully camperized. Good tires, runs well. $2595. 382-3149.

78 CHEVY VAN, SUNROOF, blue, low mileage, good condition. Open to offers on $6995. 478-6179.

1966 CHEV WINDOW VAN, good condition, roof rack and new 8x10 snap on tent included. Asking $1175. 652-1001

1978 CHEV ¾—TON VAN
Long box, 350, V8, ps/pb, new tires, radio, automatic. $5700. 595-2622 days, 386-5248 nights.

79 RAM CHARGER
4 wheel drive, like new. Original cost $11,000, sell for $8000. 477-9897.

1970 FORD ½-TON PICKUP, V8, automatic, good runner. $895. Super Motors Ltd. Dealer #5015. 385-0031, after hours 382-1559.

74 CHEVROLET ½-TON PICKup, new motor, transmission, etc. Pipes, mags. Must be seen. $4000. 592-3260.

1976 GMC SUBURBAN 4X4, power steering, power brakes, 4-speed, 350, good condition, $6000. 478-4713.

1974 FORD F100, V8, POWER steering, power brakes. Good condition, 57,000 miles. Asking $3,450. 656-5842.

1966 GMC VAN, TESTED, NEW exhaust, new clutch, radio, extra tires and rims, $875 or best offer. 382-6501.

1969 CHEV VAN, TESTED, new tune-up, insulated, 6 cylinder, 3-speed standard. $850 or best offer. 474-1550.

1971 FORD PICKUP ¾ TON, new tires, new muffler. Good condition. $2200 open of offers. View by appointment. 386-0846.

1970 INTERNATIONAL TRAvelall, 21,000 miles on rebuilt V8, $700 or offers. 478-2323, ask for Rod.

1975 K5 BLAZER 4X4, $34,000 original miles. Immaculate $6,800.00. Open to trade. Make an offer without trade. 656-6806.

1969 FORD ½ TON PICKUP, 6 cylinder, 240 cu. in., 3 speed, good tires, rebuilt motor, $875. 477-6583 after 5:30pm.

1976 CHEV VAN, 6 AUTOmatic, many extras. 386-6791 8-4pm. Don.

1971 FORD ¾ TON CUSTOM Sport. Tested til March/81. $2,-500. 382-9087.

1975 CJ5 4X4, 304 3 SPEED, NEW top and tires, great shape, 385-2166

1966 FORD 700 SERIES BUS. Great for moving or camping. 656-0393

1979 TOYOTA PICKUP, 19,000 miles, excellent condition. $5900 or best offer. 595-7596 after 6pm

73 DODGE MAXIVAN, SUPER condition. $2300 or best offer. 384-6527 after 5pm

3 TON DODGE, 1964, EX-MILItary, good condition. Phone 386-0765.

64 MERCURY HALF TON, needs some work. $350 or best offer. 479-3231

76 FORD ECONLINE, VERY low mileage, top shape. $4450. 595-1864

1974 FORD BRONCO. WIDE tires, radio, CB, 5 spare tires. $4500. 385-9636.

1974 GMC 4X4, 350 AUTOmatic, power steering, power brakes, $4250. 478-3871

75 TOYOTA LANDCRUISER FJ40, new tires, new mags, 41,-000 miles. 477-3506, 381-1409.

75 FORD F250 CUSTOM 4X4, 390 auto., power steering, power brakes. 385-6205.

73 TOYOTA HILUX, 59,000 miles, good motor, body and tires, canopy. $2,100. 479-7757.

1977 TOYOTA TRUCK WITH canopy, automatic, sun light, new tires, tested. 479-4518.

69 FORD VAN, RAISED TOP, fully camperized, best offer on $2850. Phone after 5pm, 382-8679

71 FORD CAMPER SPECIAL, $1975, OBO, 477-6911 local 4784, 598-5748.

1977 DODGE VAN, COMpletely customized, excellent condition, 592-7247 after 5pm.

75 FORD F150 PICKUP, EXcellent condition, 40,000 miles. 385-1837

78 BRONCO, IMMACULATE, many options, must sell. $7500. 642-3759 after 6pm.

76 CHEV BLAZER 4X4, IMmaculate, 20,000 miles. 478-0281, 386-9268.

68 CHEV, HYDRO TRUCK, 6 cylinder, $850. 478-9720 or 642-4939

66 CHEV ½ TON PICKUP, must be seen, $1600 firm. 479-1749 after 5:30pm.

NEARLY NEW 1979 SUZUKI Jeep 4 wheel drive, hardtop, 4,-000 miles. Save $1,000. 383-2710.

1972 DATSUN PICKUP, RUNS well, 48,000 miles, $1400. 112-743-4553.

1978 LANDCRUISER, DIESEL, 26,000 kilometers, mint condition, offers. 479-1848.

67 CHEV 4X4, V8, GOOD shape, P.T.O. winch. 652-2837.

154 TRUCKS, BUSES AND VANS

75 FORD ¾ TON SUPER CAB, camper special, 46,000 miles, dual tanks, power steering, power brakes, AM radio, 390 automatic, custom Unicorn canopy included. All in excellent condition. $5800. 658-8291

GARBAGE TRUCK, 1974 FORD 350 Haul—All, 12 yards, 41,000 miles, good condition. 748-9876 Duncan

74 DODGE ¾ TON 200D CLUB Cab, power steering, power brakes, 4-speed standard transmission, 318 V8, $3995. 478-1652.

1969 FORD WINDOW VAN, radio, tested. Only $1050. PALM AUTO WORLD INC., 386-8385, 3342 Oak St. Dealer 5260.

1976 DODGE MAXIVAN, P.B, p.s, automatic, V8 engine. Excellent condition. Asking $5500. 382-2116, 479-5613.

1974 FORD STEP-UP VAN, low mileage, excellent condition. Asking $5295. 382-2116 or 479-5613.

1979 F150 4X4 RANGER XLT, black, short box styleside c/w 400, 4-speed, P.S, P.B, offers to $8300. 112-748-1527.

72 MAZDA PICKUP WITH CUStom canopy, new battery and muffler, excellent condition, $2700 or offers. 479-6249.

1979 FORD RANGER F150, V8, 14,000 km, power steering, power brakes, automatic, radio. Phone 479-9413

MUST SELL
69 Ford van, 302 Boss, C4 trans, mags, interior, $2750 or offers. 595-7779

1975 FORD 150 PICKUP, 390 engine, automatic, dual tanks etc. Rebuilt condition bumper to bumper. $4000. 652-2747

1972 WESTPHALIA VW VAN, beautiful condition, popup, stereo, $4800. 384-4964.

1970 GMC ½ TON, VERY GOOD condition, $1700 or best offer. 381-0148 after 3 and weekends.

1970 FORD PICKUP, EXCELlent condition. Many extras. $1750. 656-5745.

1971 FORD ½ TON, MUST sell, first $1000 cash takes it. After 6, 642-3647.

1975 TOYOTA AND CANOPY, low mileage. Excellent shape. Offers. 479-3377.

1970 VW VAN, 24,000 MILES ON rebuilt motor, good shape, $2200. 656-4894.

1976 VW WINDOW BUS, IMmaculate. Low mileage. 479-7575 after 5pm.

1970 FORD ¾ TON 4 SPEED, excellent condition, new paint, $1250. 382-7683.

1968 DODGE MAXI VAN, EXcellent condition, new paint, 6 cylinder, $1250. 384-8243.

75 MAZDA 1800 PICKUP WITH Falta-craft camper. Good condition. $3500. 385-1670.

1972 1110 V8 AUTO. INTERNAtional PU, extra wheels, tires, dual gas tank, $1,370. 658-8893.

79 RAM CHARGER 4X4. DEluxe model. H.D. towing package. $9,800 or best offer. 595-8243

1971 CHEV HALF TON SPORT truck and canopy, bucket seats, extras, asking $2000. 479-9992

1950 CHEVY CUSTOM STYLE panel truck, restoreable, rebuilt motor, $800. 656-5333

69 FARGO CAMPER SPECIAL, 318, automatic, 3 tanks, $1450 or best offer. 479-4441.

1974 FORD F100 EXPLORER, excellent condition, low miles. 384-7506.

1978 CUSTOM FORD VAN, FACtory options galore. Like new. 652-2783

1969 FORD VAN, 6 CYLINDER, new transmission, rebuilt engine. 652-2783

52 CHEV. ½ TON, NEW PAINT, good condition, many extra parts. $1,000. 384-6197.

69 FORD ½ TON, GOOD RUBber, motor, new paint, $1000 or best offer. 479-5013.

GMC 72 RED VAN, BUBBLE top, camperized, asking $5900. 383-6941.

FORD VAN 78 BROWN AND white, asking $7900. 479-9124 or 383-6941.

1967 CHEV LONG WINDOW van, completely reconditioned. Excellent. $1795. 477-6534.

73 BLAZER 4X4, 350 AUTOmatic, radio, tach, white spokers, big tires, 112-748-2873

72 ¾ TON FORD PICKUP, V8 4 speed, canopy, sunroof, $1650. 478-4205 after 5.

1971 VOLKSWAGEN VW VAN with pop top, styled as Westphalia. $3800. 592-7189.

72 MAZDA TRUCK AND CAMPer, offers. 478-0917.

73 TOYOTA PICKUP. $2300 OR BEST OFFER. 478-0509.

79 FORD BRONCO RANGER XLT, offers. 479-1553

1972 FORD VAN, CUSTOmized. Best offer. 479-4996.

69 CHEV 2½ TON DUMP, $3600 or best offer. 388-4170.

75 FORD 4X4, ¾ TON, 8,000 LB Ramsey winch, $6000. 479-3905

76 JIMMY 4X4, LOW MILEage, lots of extras. 478-5065.

64 ECONOLINER VAN, AS IS or parts. 592-8172.

1972 FORD RANGER XLT Camper Special. 652-9342

1972 FORD BRONCO, EXCELlent condition, $3500. 479-5176.

67 FORD ½ TON, CLEAN, good shape, $1,350. 479-0165.

69 CHEV VAN, MAGS, RUNning condition, $650. 479-0165.

1973 DODGE MAXI VAN, V8, automatic. $2650. 477-9274.

1973 FORD COURIER PICKUP. $875. 383-1661.

1963 GMC PANEL, RUNNING order, $500. 383-6975

1968 GMC ½ TON, $750. 383-8985.

1976 CHEV ¾ TON PICKUP, $5600. Phone 478-5605.

74 CHEVY VAN 20, $2400. MIKE 474-1698

11 FT CAMPER, GOOD CONDItion, $2250 or offers. 478-3892.

1965 ½-TON DODGE PICKUP, slant 6. 592-0161.

JEEP CJ5, 2 TOPS, GOOD shape, $3800 firm. 595-8854

158 TIRES

WHITE WHEEL and TIRE DEAL

15x7	$37.95
15x8	$38.75
15x10	$46.95
9.25x16.5	$57.95
9.75x16.5	$61.95

MIX & MATCH
Wide Grabber 60s
Road Hugger 50s
Grabber LT — 11-15
Jumbo Super A Grip
Grabber LT — 12-15
"WHEEL & DEAL"
D&D Tire
1620 BLANSHARD
382-7283

FOUR US SLOTTED MAGS, NO tires. $200. 384-4805.

158 TIRES

FIVE ¾-TON SUMMERS ON rims, low miles, 950x16.5 10 ply E. $475. Four deluxe hubcaps, $100. Four rims fit 1200x16.5. $100. Four spring loaded tie downs. $100. 474-2557.

KEYSTONE MAGS AND NEAR new tires, front G78-14, back G60-14, extra spare and trailer hook included, $250. 477-0991.

TIRES, TIRES, TIRES. 10% off including truck tires. Hollywood Gulf 1600 Fairfield Rd. 598-7222.

TWO J78X15 UNIROYAL INtersteel. Cheap. One 845x15 Goodyear power cushion. 384-2549

FOUR 15 ANSEN FIVE SPOKE SS mags with G60 Road Huggers, 1500 miles, $500. 652-1677.

5 STOCK OLDSMOBILE MAGS with 4 steel belted radials. 478-2063.

TWO HONDA RIMS 612 PLUS summer and winter tires. 385-0081.

FOUR 750X16 MICEHLINS ON Ford rims. Phone after 4 652-3397.

WANTED 2 OR 4 13" RADIALS in good shape, 165's or 175's. After 5pm. 658-8029, 386-8251.

5 750X16, 3 SUMMER, 2 SNOW on Ford 8 hole split rims. $225. 595-6736.

WANTED: GOOD USED 165 SR14 Pirelli CF/CA 67 or equal. 479-3247

TWO 1975 FIAT 1300 WHEELS. One new 145 SR13 Michelin ZX. 384-2549

WANTED: WIDE RIMS AND tires for Ford ½-ton 4X4. 598-5669.

160 PARTS, ACCESSORIES AND SERVICE

SUPER SPRING SALE
HEADERS $99.98 SET
DOMINATOR $15.98
WIRE SETS.
MAG WHEELS FROM $49.98
To fit V8 cars and trucks. Many other sale items not listed. Come and take a look at
FRANK'S TRADING SHOP
1819 Douglas St. 385-2022
One block north of the Bay.

OSAKA MOTORS
TOYOTA DATSUN HONDA VW RABBIT
Behind Douglas St. Dairy Queen
ENGINE REBUILDING
VOLKSWAGON from $485
DATSUN from $565
TOYOTA from $665
FREE ESTIMATES 383-3043

Car Stereo Special
New AM/FM car stereo cassette, fast forward with a pair of 20-oz. magnet coaxial speakers, $169.95. Our popular audiovox booster, NOW $29.95. Expert installation available.
B.C. SOUND & RADIO SERVICE
931 FORT 383-4731

65 GTO, 350 CHEV ENGINE, Holly, Edlebrock Victor, Mobelec E40 electronic ignition, 202 Angleplug heads ported and C.C.'d, Crane cam and springs, TRW 12.5 to 1 pistons, steel rods, balanced, Moroso pan and pump, lots of chrome. Needs some interior work and paint. $3000 firm. After 5:30, 385-4010 ask for Tony.

EMILIO'S
AUTO & STD. TRANS.
BRAKE SPECIALISTS
We also Specialize in General Repairs on Import Cars.
"Ask for our monthly specials"
402-B Esquimalt Rd. 386-5522

73-74 TOYOTA PICKUP parts; all new pieces, clutch assembly, brake pads, carb, Gabriel shocks, pair of white spokers 14" 5 bolt, 4 General Grabbers, universal canopy for shortbox, miscellaneous parts. 652-2251 after 6.

55 CHEV HALF TON, 350, 3 speed automatic, 9" Ford 4:1S. New rear tires and brakes, reconditioned radiator, trans., cooler, new battery; drive train in good working order, but needs engine cross member. Best offer over $600. 658-5509.

SPRINGS
Complete Repair Service for cars and trucks. LOGAN SPRING & SUSPENSION LTD., 60 Crease Ave. (Behind Budget Rent-A-Truck) 384-2744.

MG, TRIUMPH, ROVER AND Austin, new parts for tuneups, brakes, clutches and shocks. We also do all forms of mechanical repairs and servicing. Call 384-5321, Crystal Auto Service Ltd, 2620 Rock Bay Ave.

RADIATOR REPAIRS, FAST top quality repairs at Maurice's Auto Body, 427 Beta St., phone 386-3381 or 384-8094. Located behind the Burnside Pay and Save Gas Station.

SCRAP CARS BOUGHT
and hauled from anywhere. Between $5-$25. Batteries, copper, lead bought. Miscellaneous used parts for sale. 381-1135 or 388-6275 Pager #2564

350 TURBO WITH SHIFT KIT, 194 heads, 12 bolt rear with 4.11's, small block Chevy intake manifold with 650 double pumper, one pair of Gabriel air shocks. 382-3367.

1967 SATELLITE 2 DOOR hardtop, buckets, straight body, dead 383, selling complete. Wrecking 1968 Chrysler Newyorker 4 door hardtop, no motor or trans. 478-9246

VICTORIA 4-WHEEL DRIVE FREE WHEELING HUBS for any make of 4-wheel drive.
597 Hillside at Rock Bay
D-13531 386-6511

70 MUSTANG PARTS. LEFT front fender, complete. Hood scoop, hood, front suspension, master cylinder. Miscellaneous parts. 652-2251 after 6pm

BORG WARNER T10 WITH shifter, excellent condition, $450. Chev aluminum Bellhousing, new flywheel, 11" pressure plate and clutch. 478-8791.

AUSTIN 1800 PARTS, BODY and motor, windshield, seats, etc. Custom rear bumper, ¾ ton Ford, heavy duty, $65. 9-5 weekdays, 385-1811.

MUNCIE 4 SPEED AND shifter, bellhousing, fly wheel, clutch. Headers, intake manifold and Holly spreadbore. 275 hp, 327 (tired). 386-8385

FOUR POST WALKER ELECtric hoist, 7,500 lbs. capacity, as new, $2,000 or best offer. Flint Motors 656-1922, evenings 656-2393.

67 PONTIAC STATIONWAGON, 12 bolt, rebuilt trans, 4 barrel and manifold, 780 Holley, headers, 194 heads and block. 388-6205

WEIAND HIGHRISE MANIfold for dual 4 barrel carbs. $200 or offers. ¼" checker plate bumper for Dodge or Chevy pickup. $50. 478-3363.

MANY VOLKSWAGON PARTS. Engine, transmission, seats, starters, chrome. Beatties, vans, and station wagons. 658-5501.

EXCELLENT CAR STEREO, Pioneer casette deck, Pioneer speakers, 60 watts power pack, Grafic equalizer. Phone 385-4027 anytime after 5.

AUTO UPHOLSTERY
Cars, Trucks, Vans, etc.
CALL DAN 479-4854

68 SATELLITE PARTS OR whole, no motor or trans, headers for 383 Satellite. Steve 478-5481

64 BEAUMONT, $350 OR parts. Good nose and glass. 50 Chev half ton pickup, cabin chasis. 642-3813, 642-3531

160 PARTS, ACCESSORIES AND SERVICE

AUTOMATIC TRANSMISsions, $100—$200 exchange, repairs $15 hourly, guaranteed. 382-5277.

67 MUSTANG PARTS, GT hood, fastback trunk, GT 390 heads, rocker arms, chrome valve covers. 383-4202.

BUICK, 340 AND TRANSMISsion, rebuilt 30,000 miles ago. Can be seen running. $150. 382-5737 or 385-2004

FOUR CHEV 15X7 RALLY wheels and near new steel radials. $350. 350 shiftkit, $35. Tape decks, $25. 479-0652.

SWAP M&H RACEMASTER slicks 12-30.5, trade for big block Chev tunnel ram or other big block parts. 479-7994.

MERCEDES 220S PARTS, good engine, differential, suspension, interior, chrome, glass. 595-3094

1970 FORD CAB COMPLETE, glass all good, offers. 69 Ford ¾ ton frame and front end, offers. 478-3693.

TOP PRICES PAID
For scrap cars and metals. We pickup anywhere. 382-4493, 384-8075 pager 1614.

8" FORD REAREND, NEEDS one axle, $45. 2-E70X14 radial retread snows $40. 2-barrel Ford carburator $20. 478-9680.

4 DODGE RALLY WHEELS ON FR60x14 radial TA's, 2500 miles for small bolt pattern Dodge or Ford. 477-3942 after 4.

RECONDITIONED 194 CHEV heads, $125; turbo 350, $150; 327 block, new bearings $175. All firm. 388-6596

1965 RAMBLER AMBASSADOR stationwagon, parts or whole, 327 engine and body parts. 595-5104

VW 1200 6 VOLT MOTOR COMplete, new crank and bearings plus valve grind, will show running, $375. 479-9201 or 385-2215.

UNLICENSED MECHANIC, professional work at an amateur price. 479-9843.

55 PONTIAC 2 DOOR WAGON, not running. Open to offers. 478-6832.

WANTED: 194 OR 230 CUBIC inch Chev motor, good condition. 479-8136.

1970 DATSUN PICKUP, PARTS or whole, good motor, trans, 383-0103

283 MOTOR COMPLETELY rebuilt, 350 cubic inch motor good condition. 384-5721.

CHECKER PLATE BUMPER (unassembled). Also heavy duty step bumper. 479-6197

BMW INTERIOR PARTS, motor and trans, some suspension. 595-1251.

1968 COUGAR SUPER STOCK race car. Collins 289 rebuilt, new tires. Open to offers. 652-1658

FREE TOWING
Scrap cars and trucks cash paid, 478-9947, 478-6293.

FOR SALE
383, slant 6, Dodge 4 speed truck trans. 652-2863.

650 HOLLEY, HURST, SAGINaw tranny, Chev parts, 479-0572 not Sunday.

USED PARTS FOR TOYOTA, Datsun, Pinto and Honda. Bob & John's Auto Body 112-743-9141.

BMW 2002 ENGINE AND transmission, 18,000 miles. Phone 383-5539, 9am.

1600 DUAL PORT VW SOLEX 40 carbs., linkage included, $200. 477-2906

PACE AM/FM CAR CASSETTE tape deck, $100. 595-8957 after 6 pm.

VW ENGINE, 1500 H-BLOCK, rebuilt, runs, no miles. Can install. 595-1476.

BRAND NEW GABRIEL AIR shocks, $75 or best offer. 382-2462.

BATTERIES, ALL SIZES. Capital Radiators, 817 Fisgard, 385-0421.

SMALL BLOCK CHEV TURBO, 400 trans, good condition. 386-0781 or 479-5297

PULSAR 960 SCOPE, AS NEW; must sacrifice at $600. 9-5pm Monday-Friday 595-5552

PARTLY REBUILT 190 FORD motor and 3-speed transmission, plus accessories, $300. 386-0070.

WANTED: HOOD, GRILLE, front bumper for '69 Dodge Coronet. 595-5465.

72 NOVA BODY WITH TRANS 350 engine, parts/whole. 382-7038.

BL 1800CC ENGINE ONLY. XEX Austin 1800. Seen running. $75. 383-9628.

STOCK 289, BORED 30 OVER. Also tandem axle car trailer with extra long shank. 478-1893

BRAND NEW 1974 TAILGATE for ¾ ton Chevrolet truck. 383-6163

SAVE, MONEY, RENT A hoist, first hour $6. Gorge Mohawk 510 Gorge Rd E381-1432

BRAND NEW TRUCK CHAINS for sale, $60 a set. Phone 598-6541.

69 BEAUMONT 2 DOOR HARDtop, 350, automatic, sell whole or parts. 642-4558.

225 CU.IN. DODGE TRUCK motor, excellent shape, $225. 652-3753

6 CHANNEL RADIO MOBILE telephone. 385-0026 or 383-2244 ask for Ray.

G.M. TRUCK FOUR SPEED stick shift transmission, $125. 479-6264.

WANTED: IN-DASH POSITIVE ground radio for Austin American. 384-7338.

1969 MALIBU 307 AUTO DRIVE train and body shell only. $150 firm. 598-4344

73 VEGA GT, VET 327 MOTOR, turbo 400. Parts or whole. 383-6702.

350 LT1 BLOCK, ANSEN TRACtion bars, hearst turbo shifter. 477-8883.

CASH PAID FOR SCRAP CARS
Associated, 478-9571

VEGA PARTS
210 West Burnside. 385-2349

1975, 360 FORD TRUCK ENgine. Rebuilt condition. 652-2747

67 COUGAR PARTS. CALLA Brad after 5 642-3523.

1960 VOLKSWAGEN FOR parts, $70. 595-8791

1971 TRIUMPH SPITFIRE body parts and engine. 727-2877

PAIR OF BLACK JACK HEADers, $90. 479-7488.

HOLLEY 500 CFM 2 BARREL, brand new. $40. 384-0668.

1966 CORTINA WHERE IS AS is. 652-1394 after 6.

66 PONTIAC 2 HARD TOP, needs motor, $100. 384-4028.

WANTED: 1968 CORTINA GT 4-speed transmission. 383-7011.

65 MUSTANG TRUNK LID, $25 and hood $30. 479-1174

USED 390 ENGINE, RUNS well. $200. 656-0253

WANTED: CAR AIR-CONDItioning pump unit. 656-7518.

54 BUICK, RUNNING, WHOLE or for parts. 478-7122

49 CHEVY BUSINESS COUPE, not running. 595-3050.

1971 VOLKSWAGEN STATION wagon parts. 478-1266.

4 FORD SPLIT RIMS FOR sale. 479-8467

67 DART, 340, HOLLEY, 8¾ rear, mags. 479-3653

LLOYD WAGON FRONT END with motor. 382-6063

164 AUTO BODY AND PAINTING

CLASSIC PAINTWORK FOR prestigious auto's. Langford Collison Ltd. 2744 Matson Rd. Langford. 478-1515.

"MINOR AUTO BODY AND paint". Done at slight labor costs. 382-4222 or 381-1161

166 CARS AND TRUCKS WANTED

We Buy & Consign QUALITY Pre-Owned Vehicles
FREE APPRAISALS
DAILY FROM 9 TO 6
NO OBLIGATION
385-4444
LES CARR'S
SALES & LEASING
854 PANDORA AT QUADRA

WE PAY
the Highest Prices for Your Clean Used Car
TRY US—YOU'LL BE SURPRISED!
CONTACT
CARL SPICER
Used car mgr.
Empress Pontiac Buick GMC LTD.
382-7121 DL01227A

CASH
FOR CLEAN USED CARS
SEE LES STARLING
SUBURBAN Motors Ltd.
3377 Douglas 386-6131
Dealer 5528

IMPORTS
SPORTS CARS
SMALL DOMESTICS
URGENTLY NEEDED
EDWARD motors ltd.
3319 Douglas
(Opposite ICBC)
Dealer 6605 384-1161

GeM
PAYS
High Prices
FOR CARS & TRUCKS
480 Esquimalt Rd. 382-7195

WE BUY ALL MAKES
McCallum Motors Ltd.
Corner of Yates & Cook
382-6122 D5603

WANTED
TRUCKS & VANS
Also will take consignment vehicles
GARDEN CITY AUTO LEASE CENTRE
382-9111 2978 Douglas

INSTANT CASH
FOR YOUR CAR
Any make or model.
METRO HONDA
388-6921

WANTED
1949 to 1953 Austin A-40 in decent shape and hopefully running order. Call Rick at 656-6261 from 12noon-5:pm.

SPORTS CARS
Wanted on consignment at YATES AUTO SALES, 388-7722. Dealer 5268.

CASH FOR GOOD, CLEAN USED CARS
THOMAS PLIMLEY LTD.
1010 Yates St. 382-9121

CASH
for clean, used cars
SAUNDERS Sales & Service
474-2211 Colwood

CASH FOR CLEAN CARS
E & K MOTORS LTD.
642 Burnside E. 383-6231

53-57 2 DOOR POST OR HARDtop, preferably Chev in good condition. 479-3960

WANT TOYOTA CORONA automatic, recent model. 386-7577

WANTED: 1975-1976 F250 super cab with 390, automatic or 4 speed, good condition, 385-7602

168 CAMPERS, TRAILERS and MOTOR HOMES

RAVEN R.V.'s
CUSTOM VAN CONVERSIONS
★ ★ ★
VAN TOPS INSTAL'D
★ ★ ★
10% off all canopies in stock til month end
OPEN SAT. 9-3
479-3178

BRITANNIA R.V. CONVERSIONS
Now in stock, new 1980 Suncoach Maxi Van Conversions. Fully camperized, deluxe appliances, sleeps 4. Buy direct and save $$$. These deluxe units start from $12,900 also used 1977 Chev Camper van $9,700.
1818 Old Island Highway
478-2713*s. Dealer #6703

RENTALS
All Types of RVs
Reasonable Rates
Wille Dodge Chrysler
382-2313

POOLES RV TRAVELAND
Dealer for:
TERRY, TERRY-TAURUS, TRILLIUM travel trailers, SLUMBER QUEEN truck campers.
PARTS and SERVICES
ACCESSORIES
PROPANE — DUMP STATION
STORAGE
1080 Goldstream 474-1411
Dealer 5806

168 CAMPERS, TRAILERS and MOTOR HOMES

STOP MOTORS LTD
2524 DOUGLAS ST.
(Across from Vic. Press)
383-3635
RELOCATION DEADLINE MARCH 31
ONLY A FEW 79s LEFT. SAVINGS ARE YOURS NOW

MOTORHOMES
1-21' c/w swivel chairs
1-21' Sleeps 6
1-19' c/w bunk beds
2-19' sleeps 6.
All Motorhomes c/w showers — hot water. ETC.

CAMPERS
1-11' self-contained
1-9'6" c/w Jacks
1-8'9" c/w Toilet
1-8'9" escape hatch
1-8' c/w Jacks
All Campers c/w 3-way fridge stove, furnace, 110 convertors.

VANS
1-Frontier Travel wagon
1-Curms Travel wagon

SELECT PRE-OWNED UNITS
1-77 30' 5th wheel
1-77 11' Camper
1-21' Kustom Koach, trailer.
1-72' 20' Pace Arrow Motorhome
1-74 Funcraft Vap Conversion.
★★★★★★
WE DO NOT WANT TO MOVE THESE UNITS. NO RESONABLE OFFER WILL BE REFUSED
★★★★★★
Long term bank financing available O.A.C.
STOP MOTORS LTD.
383-3635 Dealer 6307

PEDEN RECREATIONAL VEHICLE LTD.
—16 Years of RV Experience Ready to Serve You—
★ VANGUARD ★
★ PROWLER ★
★ TRIPLE E ★
★ STARCRAFT ★

JUST TRADED
1976 VANGUARD 24' Motorhome Ford chassis, 460 V8 super clean
Only 8600 Miles $17,500

CLEAN TRADES
1978 Vanguard motorhome $16,495.
1977 Okanagan 8' camper $3195.
1973 Security 9½' camper $3895.
1971 Security 10½' camper $2995
1978 Nomad 21' 5th Wheel $8995.
1974 Terry 30' 5th Wheel $9500.
Used GM canopy top $425.

THE LAST OF THE 79's
Only a few '79 campers, trailers, and motorhomes left at clearance prices to make room for the fantastic 1980 models.

THE STRIKE IS OVER
Vanguard is back in production. 3 transports of campers have arrived, including the balance of our '79 volume purchase of campers. Don't miss this opportunity to buy a new camper at clearance prices.

—Large Parts and Accessories Store
—Repairs
—Consignment Sale
—Rentals
PEDEN RV LTD.
285 QUESNEL ST. (D6418)
386-3464
Behind Empress Pontiac Buick

NEW for '80 15' NOMAD
Lightweight model featuring toilet with large holding tank, fridge, furnace, (2) 20 lb. propane tanks and much more. $6475
(Also available with shower)

AUTOMATIC AWNINGS
Great Savings!!
e.g. 12' model $299
PROPANE
PARTS—SERVICE
BOB'S
MOBILE HOMES LTD.
25 Crease 386-3623
Dealer 5689

1979 WILDERNESS 22' TRAILer, tandem axles, 12' awning with polished aluminium supports. Hot water tub shower and forced air furnace. As new. $9,-500 unit for $8,500. View at Fennells. Arrow fiberglass canopy to fit 8'truck box, cost $650 for sale as new $450. 652-3941 or owner after 5pm., 652-4073

PRIVATE
17' Golden Falcon Travel trailer, electric brakes, stove, fridge, toilet, furnace, sleeps 6, winterized, single axle, easy to pull, economical, complete with equalizer hitch and bars, excellent condition, $3,800. Inn City Trailer Park, 3430 Seymour, Site #71.

76 17' VANGUARD, EXCELlent condition, 2d beds and bunk, range, oven, 3 way fridge, toilet and tank, electric water, furnace, 2 way lights, 2 propane tanks, screens, lots of cupboards, electric brakes, swap for 9'6" camper or sell $3950. 656-2708

FOR RENT OR SALE MOTORHOMES
WEEKLY—MONTHLY
GARDEN CITY AUTO LEASE LTD, 2978 Douglas, 382-9111. D-5721.

DOGWOOD TRAILER SALES
PARTS—PROPANE
WESTERN WILDERNESS Campers
WILDERNESS Trailers
2630 Deville Road
Highway 1 at Millstream
478-6841 D 5390

SUPER COMBINATION
1978 Secruity 8'9" camper with 1976 ¾ ton Chev Cheyenne Camper Special, both fully equipped and packed with extras, asking $11,000. 478-7488 evenings and weekends. 385-2496 weekdays.

168 CAMPERS, TRAILERS and MOTOR HOMES

CAMOSUN RV CENTRE
★ OKANAGAN ★
★ SCAMPER ★
★ COLEMAN ★
THEY'VE ARRIVED!
1980 Units and the Last of the 79's
SEE WHATS NEW FOR 80's
8' Campers from $2645
8'9" Campers from $5628
IF YOUR CONSIDERING A NEW R.V. SEE US FIRST FOR:
—GOOD SELECTION
—FRIENDLY SURROUNDINGS
—THE BEST AFTER SALES AND SERVICE
—HITCHES AND WIRING
—PARTS AND ACCESSORIES
CALL US ABOUT OUR 12 POINT SERVICE CHECK
$22.95
OPEN 7 DAYS A WEEK
Dealer 6732 384-0213

IMPALA CAMPING WORLD
WINNEBAGO
RUSTLER
ROADWAY
HOLIDAIRE
TRAVELAIRE
LEISURECRAFT
BOLER, LIONEL, EMPRESS
CANOPY TOPS — ACCESSORIES
SERVICE
PAT BAY HWY., SIDNEY
656-5504 DEALER 5513A

OPEN 7 DAYS
DO IT NOW SALE!!
1978 Hardtop crankup LEISURECRAFT only $1495
1961 TEE PEE 16' trailer, new furnace only $1295
1971 MITCHELL 8' truck camper, fridge, furnace, jacks only $1995
1979 8' ROADWAY camperette, like new only $1395
1974 beautiful 24' INTRUDER, self-contained, tandem trailer, storm windows, TV antenna Ready to go only $6995
1969 WINNEBAGO 21' motorhome, radial tires, low mileage, only $9995
1977 ELDORADO 19' self-contained mini-home, Ford chassis, auto air conditioning, only 8900 miles. Must see to appreciate. only $13,900

GREAT VALUES QUICK DELIVERY
Fennell's
TRAILER SUPPLIES LTD.
PROPANE — REPAIRS AND APPLIANCE SERVICE
Custom Building and Van Conversions
Large Parts and Accessories Store
NEW TO VICTORIA
Brahma toppers, tough as a brahma bulls hide. These new canopies will not go brittle in the cold weather and will out perform fiberglass canopies for many years. Introductory offer March 15-31st. only. To fit standard American pickup trucks, $635. To fit import trucks, short or long box $555.
652-3941
Mon.-Sat. 9 to 5
Sun. 12 to 4
6459 Patricia Bay Hwy.

TRIANGLE HOMES LTD.
SPRING GETAWAY SPECIAL
1000 litres fuel
with every new BENDIX Class A motorhome sold now thru April 15, 1980. Good selection from 23' to 29'.
DIPLOMAT GOLD RUSH
Almost over — ask about it!
INDOOR SHOWROOM
Wide open 'til 9 p.m. Thursday and Fridays
Franchised dealer for Citation, Corsair, Aristocrat, Centurion, Southwind, Jamboree and Diplomat.
In Sidney on the Pat Bay Hwy. across from Sandown Raceway.
656-1122 656-7251
Dealer 1055B

DOMINION MOTORS
CHINOOKS, LITTLE CHIEF, KIT KAMPERS, LAYTON TRAILERS and TRAV-L-MATES
HARD TOP TENT TRAILERS
Two to choose from $1495 and $2295
LIGHT WEIGHT TRAILERS
74 BOLER 13' $2495
74 SPRITE 13' $2795
74 CYGNET 16' $3295
78 DATSUN DELUXE with radial tires and overlands, radio. 16,000 Km. Only $6495
75 8' KIT CAMPER fridge, furnace, hydraulic jacks $3100
YOUR DOWNTOWN R.V. PARTS DEPOT
1703 Blanshard St. 385-6012
Dealer 5183

78 OKANAGAN 20' TRAILER, 3-way fridge, tub, AM-FM cassette, awning. 383-3819.

1976 MOTORHOME, BENDIX, 350 Chev automatic, 6,200 miles. $13,900. 479-4766.

1978 WINNEBAGO BRAND new condition. Only used twice. 479-8698.

168 CAMPERS, TRAILERS and MOTOR HOMES

1978 SHAMROCK 23' MOTORhome, 460 Ford V8 automatic, power steering, power brakes, sleeps 6 with ample storage space, 4 pc. bath, 3-way fridge, 4 burner range, oven and furnace. Offers on $16,000 or will consider trade on Real Estate. 478-8623.

1974 WINNABAGO INDIAN, power plant, air conditioning, automatic holding tank burn out. Michelin tires, fridge, seperate freezer, 4 burner stove with oven, shower and tub, sleeps 6, very good condition inside and out. $13,500. 760 Cameo St.

17' 1978 DELUXE BOLER trailer, fiberglass construction, hot and cold water. Toilet and shower, holding tanks, 3-burner stove, 3-way fridge and furnace. In new condition. $6300 or best offer. 386-0869 or 112-758-7065 in Nanaimo.

IMMACULAT CONDITION 1971 Caveman camper 12', sleeps 6, fully equipped, fridge, 3 burner stove, oven, sink, porta potti. 1971 Ford ¾ ton Custom Sport, tested til March/81. Package $4,-800. 382-9087.

77 DODGE MAXI VAN
Fully camperized, Funcraft top, stove, fridge, furnace, extras, sleeps 4, power steering, power brakes, automatic transmission, 360 V8, 21,000 miles, good condition, $11,900. 652-3748.

1978 FRONTIER MOTORHOME on 350 GMC, only 8,600 miles, fully equipped large bathroom with shower, compact 18' model. Excellent condition, undercoated, sleeps 4. Open to offers. 477-7726.

21' 1974 KUSTOM KOACH, good condition, 3-way fridge, propane stove, floor furnace, water heater, shower, toilet, 2 large tables, roll-up awning, attached jacks. View by appointment, asking $5000. 656-4966

SPORTSMAN FIBERGLASS canopy: 36", cargo door, boat rack, clearance lights, 3 interior lights, insulation, curtains, bed, sliding front window and vent. Excellent condition. Floor available. 479-1107.

1977 FORD XLT CAMPER SPEcial, 14,000 miles, complete with 11' Vangard self-contained camper, shower, oven, furnace, hydraulic jacks, etc. Everything in new condition. Asking $11,000. 478-1649.

SAVE GAS, 10' SIESTA TELEscopic camper, telescopes down to 12" over cab. Oven, fridge, hydraulic jacks, boat rack, $2700 or trade for smaller camper, cash difference either way. 388-4790.

1976 HAIDAWAY CAMPER for import pickup, 3-way Frigiking, 3-burner stove, sink, 10 gallon tank, portapot, 6' head room over all, full double bed, 4 highjackers, excellent condition. 652-1917.

1979 23' JAMBOREE DELUXE motorhome, brand new and immacuite condition. Under full warranty and less than 2,000 miles. Call Ron Morrison, Cobble Hill collect 743-4955 after 5pm. or 748-8178 from 9-5.

TRAVEL IN COMFORT
1977 Dodge Maxivan, XTC conversion, 12,700 miles. Prime condition. Must be seen to appreciate the many fine features and extras. $12,500. 658-8996.

23' CORSAIR
1979, only 4,900kms, GMC 400, living room model with many extras. Possible trade. $23,900. 652-4386 evenings.

11' VANGUARD CAMPER, like new, sleeps 6, toilet, stove, furnace, 3 way fridge, electric heat, running water, fiberglass roof, hydraulic jacks. Asking $6,000. Evenings 656-4892.

79 25' GOLDEN FALCON DEluxe, eye level oven, separate bedroom, 3-piece bath, complete with TV, AM/FM stereo and Reese hitch. 3430 Seymour Ave. Lot #50.

16½' VANGUARD TRAVEL Trailer, sleeps 6, new tires, new carpet, icebox, heater, excellent condition. Cash $2500. Options extra, new Polar fridge $100, sway bars $50. 652-2782.

1973 LEISURE CRAFT, HARDtop tent trailer. Sleeps 5, spare wheel, awning. Nearly new condition. $1000 or best offer. 385-7874

34' 5TH WHEEL, EXCELLENT live-in or travel in, forced air furnace, double insulated windows and more. As new, $11,500. 385-6576.

1975 350 FORD RANGER XLT, low mileage, 11'6" camper, shower, hot water, sleeps 6, $8,900 or offers. Will sell camper separate. 479-5436.

10½' SEAGULL CAMPER, fridge, oven, furnace, roof racks, 1975 Dodge ¾ ton Club Cab, 318 automatic, $7500. 479-3960

1979 WILDERNESS 19' TRAILer with tandem axile, h.w. tub/shower, furnace, stove, fridge, toilet, sleeps 6, used 5 times. 477-8495 after 6pm.

23' SCAMPER TRAILER, FULL bathroom, eye-level oven, TV aerial, 15' awning, sleeps 6. An attractive unit for $6500. 385-7645.

71 SCAMPER 16', SLEEPS 6, self contained, toilet, 3 way fridge, furnace, oven, full awning, many extras, excellent condition, $3000. 479-4834

8' CAMPERETTE VANGUARD design with cedar finish. Lots of storage space. Built in ice box and stereo speakers. Jacks included. $950. 478-4719.

OLDER 10' CAMPER, FIBERglass roof, 3 burner, fridge and portapotti. Good condition. For sale or trade for camperette. 382-3495.

1969 VOLKSWAGEN CAMPER van; 52,000 miles, very good condition, sleeps 2, 3 burner propane stove, ice fridge, sink, water, furnace. Asking $3000. 479-9490.

1974 VOLKSWAGEN WESTFAlia, standard, new curtains, radio, good condition, $6000. 652-4663.

9½' CAMPER, ELECTRIC AND propane fridge, stove and furnace, sleeps 5, and stands. $2250. 478-3105.

1978 20' DELUXE MOTORhome, fully equipped including air, $15,500 or trade for equity in property. 477-0968 after 7pm.

1976 30' 5TH WHEEL PROWLer trailer and 1976 Ford ¾ ton pickup, fully equipped. Asking $16,500. 112-748-9495 or 748-9409.

1969 CHEV, 57,000 ORIGINAL miles and 10½' camper, fully equipped. $4995 or offers. 478-3629.

75 LIONEL 80 HARDTOP TENT trailer, sleeps 6, 2 burner stove, ice box, excellent condition, $1500. 652-2243.

1977 20' OKANAGAN MINI MOtorhome, rear kitchen, 15,000 miles, excellent condition, $13,-900. 721-3790.

1979 20½' VANGARD TANDEM trailer, many extras and 1975 Cordoba, 19,000 miles. Both as new. 592-5501.

1975 9½' SECURITY CAMPER, stove, oven, sink, 3 way fridge, porti-poti, queen beds, and much more. $2850 477-7714

72 KAPLAN HARDTOP LIGHT weight tent trailer, canvas in good condition, $595. 112-743-4870 Shawnigan.

WANTED L8 TO 22 FT. CAMPer 1962 and up, will exchange brickwork as part payment. 478-6153.

LIKE NEW 1979 JAYCO 26' trailer with awning, used 4 weeks, list over $13,000. $9900 firm. 656-0363.

MUST SELL '74 8' CAMPER with stove, icebox, stereo, roof rack and hydraulic jacks, sleeps 4, best offer. 479-7446.

1970 VANGUARD CAMPER, stove with oven, 3-way fridge, jacks. Very clean. $1800. 112-748-1059.

BY OWNER, 1975 GM MOTOR van, 16,500 miles, fully equipped, sink, stove, refrigerator, heater, toilet, sleeps 4, $9750. 388-7922.

168 CAMPERS, TRAILERS and MOTOR HOMES

73 PROFESSIONALLY BUILT 20' motor home. Propane stove, oven, toilet, shower, hot water, furnace, fridge, economical motor. Sacrifice $7000 OBO. 652-2769.

1977 LOWBOY CAMPER, ICEbox, stove, portapotty, roof rack with ladder, camper jacks, 2 propane bottles, sleeps 1 over cab and 2 down. $1500 or best offer. 478-0955.

NEW TO VICTORIA
MOBILE RV DOCTOR
Repairs to boat and holiday trialers, campers and motor homes. 479-2119

1972 23' FULLY EQUIPPED house trailer. Asking $5500 or reasonable offer. 384-3329.

8' VANGUARD CAMPER, stove, fridge, jacks, good condition, $1,500. 479-5533.

1972 BOLER, PROPANE stove and icebox, in good condition, $1850 or offer. 478-7236

WANTED: REASONABLY priced 8' camper. Phone 7-9 pm 112-743-5265.

1972 CITATION TRAILER, EXcellent condition, fully equipped, $5000 or nearest offer. 652-1767.

1969, 17' SCAMPER, SLEEPS 6, 3 piece bath, furnace, good condition, $2900. 477-6072

DATSUN CAMPERETTE FOR sale, $350 or best offer. 598-4783, 595-4929.

FIBERGLASS SPORTSMAN canopy, excellent shape. Offers. 474-2526

8' CAMPER FOR IMPORT, fridge, stove, furnace. $1600. 382-2085.

8' WEEKENDER CAMPER, good condition, asking $2000. 383-4973.

1972 8' SCAMPER CAMPER, very good condition, $1900. 652-4751

EMPRESS MOTORHOME FOR sale, 22', sleeps 6. 656-4759.

8' CAMPERETTE, OVER CAB storage. After 6 pm, 478-0846.

FULLY CAMPERIZED FORD van. 479-4635 after 5pm.

CAMPERS FOR RENT. BOOK now. 478-3080.

WANTED 8 TO 8½' FACTORY camper, 1970 to 1974. 478-3080.

71 FORD ¾ TON WITH NEW 8' Roadway camper. 385-2283.

WANTED-9' OR 9'6 CAMPER in good condition. 652-3017.

TENT TRAILER, WIRED, needs work, offers. 388-5042

KIT COMPANION 15', OVEN, sleeps 5, $1400. 656-3474, 477-6151.

8' CAMPER, FRIDGE, STOVE, oven, jacks. $1800. 478-1824.

67 GLENDETTE, 16' TRAILER, excellent condition, 477-4188.

SOFT TOP TENT TRAILER, offers. 478-3663.

11' VANGARD CAMPER. Fully equipped. $3,875. 478-1115.

19' PATHFINDER TRAILER, fridge, stove, oven, sink, toilet and shower. $2200 or best offer. Apply Lot 65, 3430 Semour.

74, 18' SCAMPER, SLEEPS 6, self contained, single axle with automatic awning. Excellent condition. $4795, offers. 478-7341

78 17' SELF CONTAINED Boler trailer $8,000. 78 Lebaron stationwagon $7,000. Will sell as unit $14,500. 382-4948.

UNICORN CAMPERETTE for longbed Datsun or Whatever. Cushions and table. $875. 479-0456.

1972 17½' PROWLER TRAILer, fully self contained, sleeps 6, excellent condition. 642-4764. $4500.

TOYOTA CHINOOK MINI motor home. Pop top with every option. Excellent condition. Will take trade. 658-5685.

72 FORD VAN, FACTORY camperized, raised roof, fully equipped, sleeps 4, 48,000 miles. $4400. 598-5659

WE WILL BUY YOUR GOOD used Rec. Vehicle. Peden R.V. Ltd., 2855 Quesnel St., 386-3464.

FOR RENT: CAMPERS AND tent trailer. Reserve early. 479-7893

76 EMPRESS MOTORHOME, offers to $12,000, excellent shape. 478-0917.

RENT FOR HOLIDAY. DEluxe motor home. $325 a week and 10¢km. 478-5829

CLASS A MOTOR HOME FOR sale, many options, all offers considered, 479-6612.

73 VW "SAFARI" CAMPER, fully equipped, 11,000 miles, like new. 652-3187.

1976 22' MOTOR HOME, MINI, GMC-400, large bath, sleeps 6, good value at $12,300. 477-7477.

1973 1 TON DODGE WITH Alaskan Camper, excellent condition, $7,500. 658-8142.

RENTING MOTOR HOME, class A 23' Winnebago, $250 week, 8¢ mile. 479-3471.

1971 FORD ¾ TON TRUCK AND Vanguard camper, offers, 642-3261 after 5 PM.

1976 25' PACE-ARROW, sleeps 7, must be seen, offers to $22,000. 477-7094.

USED 7' ALUMINUM GEM Top canopy with boat rack, $400. After 6pm. 478-5110.

8' FIBERGLASS CANOPY with sliding window; like new, $800. After 6pm. 478-5110.

1974 VW WESTPHALIA, PROpane stove, 2 double beds, excellent condition. 642-3666.

22' MOTORHOME, SLEEPS 5-6, adaptable for food vending, $11,-750. 479-7571.

CAMPER FOR LIGHT PICKup, immaculate. View at 848 Princess Ave.

1978 VW WESTFALIA CAMPer. Only 11,000 miles, 748-9651 after 5pm.

169 MOBILE HOMES AND PARKS

CEDAR GLEN ESTATES

YOU'VE SEEN THE REST.
NOW COME SEE THE BEST!
Peace & tranquility surrounds you amongst the large beautifully treed lots. Only minutes from shopping & some of the best fishing in the world! Your choice of lot & 14 or 24 wide setup with skirting, sundecks, landscaping, cedar sheds, & more! Lots are going fast. Taking reservations with a refundable deposit. View our showroom in Langford (off Trans Can Hwy) & "Esquimalt Craigflower Rd"

Buy Right Homes
DL6162 474-2154 383-2912
Langford open daily till 8, Craigflower daily till 5.

SUMMERGATE VILLAGE

- ★ Fine retirement living
- ★ Own your lot
- ★ $500,000 rec. centre
- ★ Display homes on site
- ★ R.V. Storage
- ★ Phase II Now Selling

Turn West off Pat Bay on McTavish Road, (Airport turn off) then Right on Canora to Entry Gates.

Dealer 6155 Phone 656-1414

169 MOBILE HOMES AND PARKS

IN TRI—WAY MOBILE HOME PARK
12x68 SCHULTZ deluxe mobile home, front dining room, 2 bathrooms, 2 bedrooms and den, quality mobile home in every detail. Has to be seen to be appreciated. Situated on beautifully landscaped lot.
12x64 SAFEWAY MANOR, front livingroom, centre kitchen, utility room, immaculate, delightful space, easy to maintain;
10x37 ESTA VILA, furnished, heated by propane, suitable for one person, $7,500.
Phone for appointment to view, 478-7328, 592-5629, 592-1110. Dealer 0129

GOLDSTREAM
MOBILE HOMES LTD.
T/Can Hy Sooke Lk Rd
New 1980 homes on display, 14x70 5 place award winning bathroom, 2 BDR c/w fireplace; new d/wide 2 BDR, 2 bath (1-ensuite). Set up in adult sect; 14x70 3 BDR. For private property set up, open for offers. Marsh Smith 478-1751 or 478-8774 Res. Dealer 1280A.

MOBILE HOME
48'x22' double mobile in small adult park on Fisher Rd. 2 BDR and sep. DR or 3 BDR, large kitchen with eating area. Lots of storage space, stove and fridge included. Large sun porch, private BBQ area, metal storage shed and nicely landscaped. In immaculate condition. $26,500. Call ERIC FRAZER 477-7121 or 743-9155. A. E. LEPAGE WESTERN LTD.

LANNON CREEK
POSSIBLY
CANADA'S FINEST PARK
Buy your mobile home at the dealer of your choice. Scenic water and mountain views. Phone 642-5486, or 642-5972.

1974 2 BEDROOM MOBILE home, good condition located in heart of Shawnigan Lake Village, asking price $13,000 includes fridge and stove, washer and dryer, drapes, carpets and wood burning stove-real oil saver, other furniture negotiable. Has to be seen to be appreciated. Call 112-743-4755.

12X52 LEADER WITH 8X32 ADdition, excellent condition, includes rugs, stove, fridge, washer, dryer, living room drapes, storage shed. Located at Goldstream Villa Park. Asking $15,-900. Call owner 478-6217.

THINKING OF SELLING?
Our listings are selling and we have purchasers waiting! For a no cost evaluation of your home and prompt courteous service call: Buy Right Homes, 474-2154.

DOUBLE WIDE 24X56 CANAmera, high scenic view lot, in lovely Lannon Creek Park, Pad #79. 3-bedrooms, 2-baths, TV room, 6 appliances, lots more. 642-4140.

RABBITS AND CHICKENS!
Yes they come too! 3 BR. double with spectacular water view. Large corner lot only $80/pad! 474-2154. Buyright. D6162

1971 12X48 2 BEDROOM WITH 4 appliances, shed, carport and large patio on landscaped lot in park, near Langford. By Owner. 478-5309.

24X44 TWO BEDROOM, 2 FULL baths, 5 appliances, carpet and much more. Only 25 minutes from Victoria or Duncan. Evenings 112-743-5926 or 642-5591.

MODULINE 68X12, 2 BEDroom, nice utility, new throughout, on wheels. $18,000 or near offer. 478-2783

ADULT PARK. CARPORT, fireplace, air conditioner, sundeck, den, storage room. Very good clean condition. 474-1015.

LAKE AIR MOBILE HOME Park near Shawnigan Lake has pads for rent. Will assist with move. No pets allowed. 743-5295.

MOBILE HOME SITES AVAILable in Sooke. Paved, waterfront, quiet. Includes water and garbage pickup. 592-9117.

CRAIGFLOWER AREA!
As new 14x60 beautifully laid out on large corner lot 383-2912, 474-2154 Buyright. D6162.

OFFERS ON $14,500!
Many unique features! Close to Vic! Newly listed and won't last. 474-2154 Buyright. D6162.

LUXURIOUS 24X52
5 appl, F.P, large deck, waterview, corner lot, priced to sell! 474-2154 Buyright. D6162.

12X56' 2 BEDROOM MOBILE home, with appliances in nice park on bus-line. 642-5646

EVERGREEN PLACE, DUNcan, large lots for rent, family, pets. 112-746-5890.

OWNER WILL FINANCE!
2 BR. Close in! Only $11,500. Call 474-2154 Buyright. D6162.

178 SUMMER HOMES, COTTAGES and RESORTS

WANT TO RENT A COTTAGE for summer holiday, Parksville area or Gulf Islands area. Reply Victoria Press Box 144 or phone 477-9877.

181 TOURIST ACCOMMODATION

B & B
CRAIGMYLE GUEST HOUSE
Victoria's original Bed & Breakfast sitting in the shade of Craigdarroch Castle, 1 mile from downtown. Where good old British Hospitality lives on. Single $17 per day or $112 per week. Double $27 per day or $175 per week. All rates include breakfast. Family rates available. For information write:
1037 Craigdarroch Rd., Victoria B.C., V8S2A5 or phone 595-5411.

185 CONVALESCENT AND REST HOMES

JOAN CRESCENT MANOR
Retirement Home
Under new management
1045 Joan Cres
Mrs M. Baker 595-1315
A touch of distinction

190 ROOM and BOARD

UNDER NEW MANAGEMENT
Joan Crescent Manor
RETIREMENT HOME
Large rooms-single and doubles with private bath,
Soon available.
Mrs. M. Baker 595-1315
1045 Joan Crescent
Opp. Craigdarroch Castle Entrance, a touch of distinction.

OAK BAY GUEST HOUSE
Private rooms with bath. Full board or bed and breakfast. Permanent, weekly or daily rates. Situated on #2 bus route. 1052 Newport. 598-3812.

ROOM AND BOARD AVAILable in exchange for housekeeping duties. 642-3866.

PRIVATE ROOM WITH WAterbed in family home. Phone 383-5520.

193 ROOMS TO RENT

DOMINION HOTEL
Rooms from $67.50 per week. TV and maid service at our full facility downtown hotel, close to all buses. 384-4136, 759 Yates St. (Division of Wells Fargo).

ROOMY DELUXE SUITES with full kitchen available by the week. Jolly Knight Motel, 388-5461.

WEEKLY SLEEPING ROOMS, Douglas Hotel. Special rates.

1 BEDROOM IN HOUSE, $175 inclusive. 383-6834

193 ROOMS TO RENT

LOW RATES
MAID SERVICE
Room by day, week or month. Singles from $45 per week, $140 per month. The JAMES BAY INN, 270 Government St. 384-7151. (Div. of Wells Fargo).

ONE BEDROOM AND TWO self contained rooms, own entrance. Share kitchen and bath. Utilities included. Furniture optional. Business person. Convenient bus line. 382-8924.

CLEAN AND COZY SLEEPING room in nice family home on the Gorge, laundry facilities, lots of hot water, $150 a month. 382-5939.

MODERN KITCHEN UNITS, close to downtown, color TV, from $27.50 daily and from $95 weekly. 383-0742

COLWOOD. FEMALE, NONsmoker preferred. Kitchen privileges. Reasonable rent. 478-4309 after 5:30pm.

197 HOUSEKEEPING ROOMS TO RENT

3 HOUSEKEEPING SUITES, downtown location, wall to wall carpeting, completely furnished, share bath, heat and water supplied, no pets, references required, available immediately $175-$200 per month, 642-4463.

SMALL HOUSEKEEPING room, utilities included. Range, fridge. Quiet district, near town. Suitable for working man. Apply afternoons 384-2504.

CLEAN HOUSEKEEPING rooms, everything supplied, low rates. York Hotel, 711 Johnson, 385-2544.

HOUSEKEEPING ROOMS, $130 to $180 a month. All utilities included. 383-0686.

NEAR K-MART, BRIGHT room, suit lady, share home. 477-1654.

199 HOUSEKEEPING ROOMS WANTED

RETIRED, MALE, NON smoker, seeks room or room and board in private home. Willing to help with gardening. Victoria Press Box 177.

OAK BAY FAIRFIELD AREA by quiet male. Reasonably priced. 592-9780.

200 APARTMENTS TO RENT UNFURNISHED

Homehunters
2713 QUADRA
381-2113

HERE ARE SEVERAL OF OUR MANY LISTINGS

2 BR. James Bay. Beautiful view, f/s, w/d, d/w, w/w, tennis, pool, sauna. Close to downtown $500.
1 BR. Fairfield. Close to downtown, f/s, heat, c/v. $238. Mature.
2 BR. Esq. Hot water, w/w, parking $315.
Bach. Esq. c/v, w/w, f/s. Parking $185.
Bach. Fairfield. Beautiful ocean view, f/s, f/p, breakfast nook $325.
Bach. James Bay $169.
Bach. Beacon Hill, f/s, c/v, parking $193.
Bach. Bay & Quadra, f/s, w/w, c/v $195.
1 BR. Esq. f/s, c/v, w/w, parking $245.
2 BR. Fairfield, 1½ baths, f/s, w/d, f/p $425.
1 BR. Beacon Hill, f/s, c/v, parking $235.
1 BR. James Bay, f/s, h/w, c/v, w/w. Mature adults $220.
2 BR. James. Quiet bldg. f/s, w/w, c/v, parking $280.
2 BR. Close to Airport. Beautiful seaview, f/s, w/d, w/w all included $475.
2 BR. trailer, f/s, w/d. Close to lake $350.
2 BR. Gorge. Pool, sauna, f/s, w/w, parking $360.

SPECIAL
1 BR. Burnside, 4th floor. Beautiful mountain view, f/s, w/w, c/v, parking. IMMEDIATE. Only $235.

Mon-Fri 9-9
Sat-Sun 10-5
381-2113 - Fee $30

SEASPRAY
PROPERTIES LTD./REALTOR
1911 QUADRA 386-3124

"THE APARTMENT SPECIALISTS"

PARK WEST APTS.
55 BAY ST.
1 & 2 bdrm avail. April 1, from $210 to $285 per month. Close to park — minutes from downtown. To view call: Mr. & Mrs. Pepperall 385-2572.

PRINCE CHARLES APT.
215 GORGE ROAD E.
BACH and 1-bdrms. avail. April 1, from $175 to $230 per month. To view call Mr. Wallin 381-1025.

BONNIE DOONE APTS.
21 W. BURNSIDE
AVAIL. IMMED AND APRIL 1, 1 and 2 bdrm. from $240 to $300 per month. To view call Mr. & Mrs. Quance 382-2906.

WINDSOR COURT APTS.
258 GORGE ROAD E.
AVAILABLE MAR. 31
1 bedroom from $240
2 bedroom from $315
Resident Mgrs.
Mr. and Mrs. Munday
385-6075
Mature Adults.
No Children. No Pets.
MACARTHUR PARK ESTATES LTD.

APARTMENT HUNTING?
TRY THESE!
Bachelor, $200, balc., carpet, drapes, ht. pd., Cedar Hill 1A0
One bedroom, $240, balcony, drapes, kids OK 1A19
Two bedroom in James Bay, 2 baths, balcony, deluxe! 1A1
1 BR, $210, carpets, 2 appl. 4A1
$215 one-bedroom, balc. 1A11
CALL 381-1234
DROP IN 710 MARKET
rentex

BB BROWN BROS on LANSHARD
"People Helping People"
Two Bedrooms
$306 — No. 104 and 304 — 1205 Rudlin St., 2 Bdrm., w/w, s/f, no children, no pets.
For further information call:
BROWN BROS. AGENCIES LTD.
385-8771 (anytime)

BACH. APT. AVAILABLE APR 1. Ph. 384-9563. K.I.M.

1 BR. APT. AVAILABLE APR 1. Ph. 384-3589. K.I.M.

$185. ESQUIMALT ONE BEDroom suite. 386-7689.

200 APARTMENTS TO RENT UNFURNISHED

AVAILABLE NOW
Deluxe waterfront condominium with plush W to W carpets, grass cloth paper, 3 first line appliances, and your patio is often only 15' or 20' from the water's edge. Cozy and warm central oil heat. (5rms, 2 bathrooms, 2 bdrms) very spacious and never lived in, new & modern, all quiet neighbors and no pets or children. Please phone 382-4312 or 382-8239 days or eves call 477-4662. $600. per month or you can buy. (see our ad in classification 258)
Dickie Agencies Ltd.
630 Seaforth

"SAILVIEW"
SEAVIEW RENTAL
TOWNHOUSES
2341 HARBOUR RD.
SIDNEY, B. C.
PHONE 656-0391

CHALET APTS.
1465 Fort St.
(Off Pemberton Rd.)
Completely Renovated 1 and 2 BRs from $250. No pets or children accepted.

SENIORS ONLY
Call Manager at 595-0593
Complete Property Management

SHORT TERM RENTAL
Luxurious Penthouse available immediately until June 20th. $600 unfurnished, furniture optional to right Tenant at additional rent. Adults, no pets. Two bedrooms, two bathrooms, waterfront, south eastern fantastic views. 382-6373, 598-9116, 592-0648.

VILLAGE OAKS
2125 OAK BAY AVE
Luxurious condominium, 2 bedroom suites, 1½ baths, some available immediately, some April 1st. Near all amenities. $450 and up. Call 477-9591 between 9 and 4pm.

LAUREL POINT RENTAL
Available March 1st — Luxurious 2 bdrm — 5 appliances — FP. Viewing by appointment only.
KIM GILES, 386-3124
Seaspray Properties Ltd.

MARINA COURT
9843 2nd St. SIDNEY
AVAILABLE MAY 1ST
2 BR suites, fireplaces, large balconies, from $420 per month.
ADULT ORIENTED
G. Stricker, 388-5454, pager 577
Res. 592-0726

WOODBRIDGE
2022 FOUL BAY RD
Deluxe 2 bedroom suites available April 1st, fireplace, drapes, fridge and stove included. From $343 up. Call resident manager 595-5402.

OCEAN VIEW!
Available April 1st.
Large, deluxe condo. Fireplace, 7 appliances, drapes, own insuite laundry. $650. per month. 12 or 24 mo. lease. Close in. Call.
ROMA MOLYARD 384-4827
Royal Trust 384-8001

LOVELY QUIET 2 STOREY condo. Own ground level entrance, insuite washer dryer, frost free fridge, stove, wall to wall, drapes, 1½ baths, Gorge area. Mature Adults preferred. References please. $425. 386-0677.

LUXURY-WATERFRONT
Two bedroom, 2 full bathrooms, insuite laundry, approximately 1300 sq.ft. plus 300 sq.ft. sundeck, very close to downtown. $690 per month. 479-5274 for appointment to view.

LARGE 1 BEDROOM APARTment, mainfloor of house, fireplace, wood panelled walls and ceilings, $395 per month. Available April 1st. Please call, 595-5427.

CRAIGFLOWER AND DOMINion Rd. area, 1 bedroom, immaculate, private entrance, storage, non-smoker only. $250 includes utilities. References. 383-4695.

OCEANFRONT
Compact 1 and 2 bedroom apartments. Landscaped grounds, country setting, adults.
OCEAN VILLAGE - 642-5254

OCEANFRONT
Luxurious 2 BR. apt. Patio off living room, landscaped grounds. Adult building.
OCEAN VILLAGE - 642-5254

1 BEDROOM SEMI-FURnished, share bath. Suitable one person. $158.30 including utilities. Immediate occupancy. Vic West. 385-9534.

TWO BEDROOMS!
TWO BATH! DELUXE!
CARPET THROUGHOUT! 5A2
RENTEX 381-1234 Fee

$249, 2 BEDROOM!
Balcony, waterview! W-W carpet! Kids OK, deluxe suites! 5A1
RENTEX 381-1234 Fee

BACHELOR APARTMENT. Downtown. Available Apr 1. Would suit older person. 383-1833, K.I.M.

MALAHAT NEW 2 BEDROOM suite with private lani, parlour stove, carport and use of private pool. $425. 595-3130.

CITY CENTRE
Reduced rent for light caretaking, small bachelor. Suit retired Person. 388-9942.

SENIOR CITIZENS
1 bedroom suite, unfurnished, $209 per month; 3 bachelors, 2 at $160, 1 at $166. 385-5630.

CLOSE-IN ROOMY 1 BEDroom suite, available April 1. Ideal for Lady over 50. Low rent. 477-0521.

OAK BAY. 1 BEDROOM apartment, $198 per month. 592-5210

$205 BACHELOR UTIL. PAD
RENTEX 381-1234 Fee

PRIVATE BEACH. 1, 2 BR. Bach. 912 Selkirk Ave. 382-3502.

201 APARTMENTS TO RENT FURNISHED

DALLAS ROAD WATERFRONT
$525. per month. Lovely, completely furnished, 2-bedroom apartment, 2 baths, swimming pool. Available end of April for 4 to 5 months. JO ANN HOPPE at 598-3321.
JACK MEARS OAK BAY REALTY LTD.

SHORT TERM RENTAL
Luxurious Penthouse available immediately until June 20th. $600 unfurnished, furniture optional to right Tenant at additional rent. Adults, no pets. Two bedrooms, two bathrooms, waterfront, south eastern fantastic views. 382-6373, 598-9116, 592-0648.

LUXURY APARTMENT
Centrally located beside Parliament Buildings and Inner Harbour, completely furnished, fully equipped, remodelled 1 bedroom apartments. Includes incdoor pool, sauna, whirlpool jacozzi and maid service. Rents from $450 plus security deposit. Apply in person with references to 425 Quebec St.

LUXURY LIVING
Furnished bachelor and 1-bedroom suites. Maid service, answering service. Indoor heated pool, cocktail lounge, saunas, coffee shop, dining room, laundry, colored cable TV. No pets. COACHMAN INN, 229 Gorge Rd. E. Phone 388-6611.

201 APARTMENTS TO RENT FURNISHED

Homehunters
2713 QUADRA
381-2113

1 BR. fully furnished including linen & dishes. Fort St. $255. Apr 1.
1 BR. Jubilee, f/s, c/v, dishes & linen. $255. Apr. 1
Bach. fully furnished incl. dishes & linen, Fort St. $235

Mon-Fri 9-9
Sat-Sun 10-5
381-2113 - Fee $30

DELUXE ACCOMMODATION
Furnished bachelor and 1-bedroom suites. Colored TV, dining room, laundry, indoor pool, hudro pool, saunas, lounge, maid service, answering service. No pets. CANTERBURY INN, 310 Gorge Road. Phone 382-2151.

CRAIGFLOWER MOTEL ON Gorge waterway offers deluxe bachelor and 1 bedroom suites at off season rates. Completely furnished with weekly room service. Laundromat on premises. 388-7861.

EDGEWATER MOTEL, HOUsekeeping $130 per month, bachelors $175 per month. One bedrooms $220 per month. No dogs. 485 Island Highway.

FREE. FURNISHED APARTment, and good meals, for business woman, retired or student. In return for some light housework. 598-3689

ROYAL VICTORIAN MOTEL, 230 Gorge Rd East. Furnished units from $220 to $290 per month. Please call 385-5771.

2 BEDROOM AND BACH. SUIte close to downtown. Linen, dishes, and colour tv, parking inclusive. 383-0742.

1 BEDROOM, CLOSE TO downtown, $55 week, only working quiet persons. Evenings 381-0065.

WOW! CHECK IT OUT!
$230, fully furnished 1-BDR, carpets, drapes, laundry 5A14
RENTEX 381-1234 FEE

ONE BEDROOM APARTment, $350 per month. Casa Linda Motel. 474-2141.

JAMES BAY
April 1st, 1 bedroom, quiet block. From $325. Phone 385-9772.

GROUND FLOOR BACHELOR suite, $175. Light, heat, water included. 658-8817.

FURNISHED APARTMENTS by the week or month. 385-5131.

202 FURNITURE TO RENT

MAIS
FURNITURE and APPLIANCES
RENT
WASHER and DRYERS
COLOR or BLACK/WHITE TVs
FURNITURE—APPLIANCES
at PENNIES per DAY
1821 COOK
385-2435

CAMOSUN
FURNITURE RENTAL
Month to Month
Piece or group
Immediate Delivery
833 Yates 383-3655

203 APARTMENTS WANTED

rentex
LANDLORDS
WE CAN FILL YOUR VACANCY TODAY FREE
CALL 381-RENT

Homehunters
2713 QUADRA
381-2113
Eliminate Needless Phone Calls
We also advertise FREE for you and send prospective tenants you require.
Give us a Try.
We're open 7 days a week
Free To Landlords

SASKATCHEWAN WIDOW, non smoker, seeks spacious and gracious apartment for next winter, close to bus, likes cats, dogs and a good game of bridge. References available. 595-8608

ONE BEDROOM SUITE IN older block or house required by responsible, non-smoking, steadily employed woman. Reasonable rent, clean, close to town please. 388-5344 after 5pm

STUDENT AND WIFE LOOKing for 2 bedroom apartment for May 1. Would prefer character suite, Oak Bay or Fairfield. $250-$300. References. 382-4862 after 5pm. No Agents Please.

RETIRED COUPLE WOULD like to rent, 1 or 2 bedroom furnished apartment. October 15/80 to April 15/81. Excellent references. Reasonable rent. Reply to Victoria Press Box 156

NEEDED, SUMMER PLACE, preferably North Saanich. Sublet or share your place over summer (name your dates). I am reliable, mature person. Call Richard 112-733-7527.

SUNNY ONE BEDROOM apartment wanted, preferably with garden area. Can go up to $200 with utilities. April 15 or May 1. 595-2579

PROFESSIONAL, RESPONsible non-smoking woman with quiet, neutered cat needs 2 bedroom apartment. References. $250. 478-0224.

NURSE WANTING SELF CONtained suite by April 1st, Sidney area. Have 1 house trained cat. 382-0821

TWO WOMEN AND A PIANO need inexpensive furnished two bedroom accomodation, mid April till end of August. 382-6563.

204 SHARED ACCOMMODATIONS

SINGLE MALE PARENT WITH 9 year old girl has large 4-bedroom updated character home to share with single female parent and one girl compatible age. $275 including utilites, share heat. Convenient Lake Hill area. 479-8870 or 388-5464 pager 689.

FEMALE OWNER NEEDS same to share 2 bedroom house. Non-smoker preferable. $200 includes utilities. Available immediately. Phone 386-9302 after 5pm.

TWO FEMALES AND 2 YEAR old boy looking for reliable male or female to share 3 bedroom house, centrally located. Rent and utilities $175. Please phone 381-1183 ask for Beth or Joan.

NEEDED, SUMMER PLACE, preferably North Saanich. Sublet or share your place over summer (name your dates). I am reliable, mature person. Call Richard, 733-7527.

ROOMMATE WANTED TO share modern 3 bedroom house with 2 males in early 20's, $160 a month. Call 383-0101 after 6pm.

SINGLE LADY WOULD LIKE same to share lakefront home, 20 minutes from town, $200 includes utilities, 478-1147

THREE BEDROOM TOWNhouse-Looking for a good natured guy to share it with. 382-7877 after 6.

GAY MALE, 29, HAS FARM TO share near Sidney, April 1st or 15th. Room for horse, chickens, organic garden. 652-3245.

204 SHARED ACCOMMODATIONS

WANTED: PERSON TO share large country style home, Mill Bay area. Car necessary. 112-743-9359 after 7pm.

HOUSE TO SHARE, VIC WEST, $150. Phone between 10-1, 382-8858.

RESPONSIBLE PERSON FOR non smoking vegetarian communal house. 383-9426.

RESPONSIBLE EMPLOYED person to share 5 bedroom house. Phone 384-8532.

205 RENTAL AGENCIES

rentex
TENANTS!
WHY WAIT FOR THE LAST SECOND? WE HAVE APRIL 1 VACANCIES ON FILE NOW! WE WORK 7 DAYS A WEEK, 13 HOURS A DAY TO FIND YOUR NEW HOME. CALL TODAY OR DROP BY
710 MARKET 381-1234
LANDLORDS!
CALL TODAY
WE HAVE THE TENANT FOR YOU
FREE
COMPUTERIZED
FAST
DIAL 381-RENT
rentex

Homehunters
2713 QUADRA
381-2113
TIRED OF HUNTING FOR ACCOMMODATION?
We are working 7 days a week locating suitable vacancies that meet your needs.
We have many vacancies on hand at all times.
DON'T WAIT!
Call NOW or drop in any time for more information.
FEE $30.

310 ROBERTS ST.
Waiting list. 384-5320.
Princess Louise Apts.

206 DUPLEXES TO RENT

Homehunters
2713 QUADRA
381-2113

3 BR. Colwood. Children welcome $325.
3 BR. Gordon Head, w/d, f/s, 1½ baths, full basement, yard. Children welcome $385.
3 BR. Colwood, living rm, f/p, patio, w/w, balcony with a view $495.
3 BR. View Royal, living rm, dining rm, 1½ baths, patio. Children & pets welcome $425.
3 BR. Craigflower. Children & pets welcome $425.
3 BR. Close to Spectrum School, f/p, f/s, d/w, garburetor. Balconey with a view. Children welcome $500.
2 BR. upper duplex, Langford. W/d, f/s, cable. Large master bedroom, $350
2 BR. Oak Bay. Lower duplex f/s, w/w, patio, w/d, $400.
3 BR. lower duplex, Fairfield. F/s, w/d, dishwasher, f/p. Stained glass windows, $452.

Mon-Fri 9-9
Sat-Sun 10-5
381-2113 - Fee $30

APRIL L, FAIRLY NEW SIDE by side duplex, featuring 3 bedrooms, 2 full bathrooms, finished recreation room, workroom, kitchen, living and separate dining room. Gold frig and stove included, close to park, golf course and buses. No pets. $500 per month. Phone 479-6924.

LARGE TWO BEDROOM!
4 appliances! Patio! Drapes, dining room, W-W carpet, kids welcome! 4D2
CALL 381-1234
rentex

OCEANVIEW
Large luxurious 3 bedroom, 3 bathroom, 2200 sq. ft. including balcony, patio, recreation room, 4 deluxe appliances. Steps to ocean. Landscaped grounds. Schools nearby. Country setting.
OCEAN VILLAGE - 642-5254

GORDON HEAD, NEW 2 BEDroom lower suite. Fridge, stove, fireplace. Quiet couple with no children or pets. $350 includes heat, light, water. 479-4161.

SIDE BY SIDE DUPLEX, 3 bedrooms, fridge, stove, washer and dryer, 1½ baths. 1340 Saunders Rd. Available April 1. Phone Canada Trust 382-8111

2 BEDROOM APARTMENT, close-in Quadra Street, $350 month. Call between 9-5pm., Monday-Friday 388-9161 Miss Taylor.

3 BEDROOMS, FULL BASEment, fireplace, brand new. Occupancy April 15 or May 1. Vic West. $525. 382-5074.

TWO BEDROOM! KIDS OK
Fireplace, carpets! $325 1D23
RENTEX 381-1234 Fee

3 BEDROOM, FURNISHED, appliances, Gordon Head. 478-8155.

3 BEDROOM SIDE DUPLEX, 1½ baths, $450 per month, available April 1st. 592-6887.

210 HOUSES TO RENT UNFURNISHED

Homehunters
2713 QUADRA
381-2113

EXCLUSIVE LISTINGS
FOR JUNE 1ST.
6 - 3 BR. Townhouses $575.
4 - 3 BR. Townhouses $600.
Central Saanich. All units over 1000 sq. ft. with f/p, f/s, w/d, balcony off 2nd storey bedrm. Available for June 1st. Children & pets welcome.

2 BR. James Bay. Children & pets $350.
4 BR. Beautiful view of Cordova Bay. All appl. & drapes, $700
2 BR. unfurnished. Beautiful view. f/s, w/d, d/w, f/p $625.
3 BR. Gordon Head. F/s, w/w, 2 f/p's, double garage, greenhouse, large lot. Close to Lambrick Park.

Mon-Fri 9-9
Sat-Sun 10-5
381-2113 - Fee $30

AVAILABLE IMMEDIATELY IMMACULATE THREE BEDROOM HOME NEAR UPLANDS PARK. FP, DRIVE IN GARAGE, FULL BASEMENT. $650 P.M. ADULTS ORIENTATED, SORRY NO PETS. REFERENCES REQUIRED. TO VIEW CONTACT MONTREAL TRUST COMPANY, PROPERTY MANAGEMENT. 386-2111.

OCEANFRONT
2 BR. townhouse with 1400 sq. ft. of luxurious living space. Surrounded by landscaped grounds in tranquil setting. Spectacular view. 4 deluxe appliances. 2 washrooms, 2 patios, marina near by.
OCEAN VILLAGE - 642-5254

CORDOVA BAY WATERFRONT
4 bdrs, 3 baths plus den and garage, all appliances. First class waterfront, dramatic views, available April 1st. $1000/Month.
BRIAN RIPLEY 381-2233
OCEAN CITY REALTY LTD.

210 HOUSES TO RENT UNFURNISHED

WHY WAIT?
WHY WORRY?
WE CAN HELP!
CALL 381-1234
DROP IN 710 MARKET
SEE THESE FINE HOMES
Garage! Fireplace! 2 bdrms, kids/pets OK, central 1H26
Two Fireplaces! 3 Bdrms! Laundry room, dining room, den, 1½ baths, garage 1H33
Three-bedroom in Oak Bay! 2 fireplaces, den, kids/pets OK, $500 2H34
rentex

BRENTWOOD BAY
Available April 1, immaculate, three bedroom home with fireplace. Five minute walk to Brentwood Bay. The house is on a quiet cul-de-sac on a well treed lot. $525.00. To view call.
GARY PEDDLE
384-8075 Pager 223
Northen Pacific Realty Ltd.
479-1687

CAREFUL TENANTS TO
enjoy and tend our Future two-bedroom retirement home. Separate dining room, laundry off kitchen — Recreation room and laundry down — Easy care yard. $600 p.m.
MRS. MARILYN WOODWARD
477-2722 Royal Trust 384-8001

OCEANFRONT
Bungalow/townhouse, 2 bdrm, fireplace, laundry room with washer and dryer. Tranquil surroundings. Landscaped grounds. Near by marina's have deep water moorage, sliding glass doors off living room lead to garden patio 10½' from ocean. Very private. Adults.
OCEAN VILLAGE - 642-5254

2 BR TOWNHOUSE, LIKE new, at Crossandra Cr. available May 1st, patio, parking, finished basement, WXW, big kitchen plus fridge and stove, for quiet people. No pets. $475. Call Mr. Somlai, 595-6239

MODERN 3 BEDROOM, SWAN Lake, April 1st, rock fireplace, 4 appliances, WXW, drapes, carport, excellent for gardeners, sundeck by wilderness park, basement unavailable. References. $490. 479-3818

METCHOSIN, LUXURY SPLIT level family home on 1 acre of seclusion. 3 bedrooms, wall to wall, drapes, fireplace and appliances. No pets. Available May 1st. $600 a month. 478-5046.

2 BDRM., FULL BASEMENT home for rent, with option to buy, $400. Near Town & Country. AXEL PETERSEN 386-6160. 9-5. CASTLE PROPERTIES LTD.

OAK BAY BORDER, 2 PLUS 1 bedroom house, $575 with 1 year lease. Available April 15th. Mature tenants only. No pets. 598-6217

FOR RENT DOUBLE WIDE mobile home, 2 bedrooms, appliances, drapes. In quiet adult park near Ladysmith. 112-746-6079.

2 BEDROOM, WALKING DIStance, nice fenced yard, electric heat, fridge and stove, $475 per month. 2584 Graham St. 384-8822

GORDON HEAD, SEA VIEWS, secluded spacious home on beautifully landscaped ¾ acre, $650 per month. 477-0641.

LARGE 3 BEDROOM, FIREplace, dining room, no pets, children welcome. $425 month. 388-6967

3 BEDROOM, BASEMENT, INterurban area, available April 15th, $475. 479-8074

2 OR 3 BEDROOM HOUSE, Fernwood area. $375 per month. Available March 15th. 598-5659.

4 BEDROOM HOME IN LAKEhill area, available April 1st. 383-1288 between 10-4pm. only.

211 HOUSES TO RENT FURNISHED

PARTIAL SHARING OF Magnificient
WATERFRONT HOME
Completely Furnished
Available For
Highly Responsible Female
$350 Per Month
477-4439 382-8655

4 BEDROOM ON WATERfront, Shawnigan Lake, $250. Available March 16th or April 1st until June 30th. 743-4948 to view, not collect. If wish to take phone Vancouver 224-7679 or 738-8086.

LARGE 2 BEDROOM FURnished house in Oak Bay for rent for short term. 598-1118.

212 HOUSES WANTED TO RENT

rentex
LANDLORDS
WE CAN FILL YOUR VACANCY TODAY FREE
CALL 381-RENT

Homehunters
2713 QUADRA
381-2113
Eliminate Needless Phone Calls
We also advertise FREE for you and send prospective tenants you require.
Give us a Try.
We're open 7 days a week
Free To Landlords

8C2.HELLO
We need one or 2 bedroom house by May 1st or sooner. We are professional couple: executive chef and musician. We have no pets or children. We enjoy gardening and will also do minor repairs and general upkeep. 385-2859.

URGENT. ONE OR TWO BEDroom furnished house or suite with carport for two ladies, non smokers, non drinkers. Willing to redecorated. Excellent caretaking. No pets. Reasonable rent. Excellent references. Prefer Oak Bay area. 592-1559.

WORKING, MARRIED COUple, one child and small dog, need 2 bedroom house, May or June, prefer Saanich or Esquimalt, will maintain yard, excellent references, $300-$350. After 5, 386-9754.

QUIET, RESPONSIBLE FAMily wishes to care for small 2 or 3 bedroom home in Fairfield or Oak Bay at reasonable rent. Non-smokers, non-drinkers, excellent references. 386-7834.

2 WORKING ADULTS REquire 2 or 3 bedroom home, garage and basement preferred. Can do minor work for portion of rent. Required for April 1. Phone Steve between 6-7pm 592-1974

YOUNG COUPLE WITH BABY, quiet dog and chickens, 1 or 2 bedroom home with acreage and garage. Can't afford much. Desperate. 479-9843.

COUPLE REQUIRES FURnished accomodation July 1-August 15. Will consider exchange for house in Courtenay area. Phone 334-4230.

BETWEEN ELK LAKE AND Sidney. Clean and reasonable rent. References available. Call Ann 652-1346.

AS OF APRIL 15, GONZALES Bay area. Single woman wants sunny duplex or ? 382-7175

LOOKING FOR LARGE 5 OR 6 bedroom house for family in Victoria. Will do repairs. 382-5092.

3 TO 4 BEDROOM HOUSE Brentwood Bay or Gordon Head. Needed May 1st. 652-4317.

2 TO 3 BEDROOM HOUSE REquired close to our business in View Royal. 479-3523

212 HOUSES WANTED TO RENT

RETIRED BUSINESS EXECUtive and his wife would like to rent furnished house or apartment, from May-Sept. 598-4075 evenings.

YOUNG MARRIED COUPLE wanting house or cottage to rent in Sidney area. No children or pets. References available. Herb and Emily, 656-7530.

WANTED FURNISHED 3 BEDroom house or condominium to rent for months of April and May by professionals. Contact Nancy at 385-6703.

WORKING MARRIED COUple need 2 bedroom house as soon as possible. Willing to do work on house and garden. $300-$350. Days 385-6322, evenings 384-3783

RESPONSIBLE LADY WITH one child and pets requires 2 bedroom home or duplex in James Bay for March 31st, references, $300 a month. 384-8992

MAY 1ST, WORKING LADY, 30, non-smoker, needs small house, duplex or apartment in Mackenzie-Quadra area. Must be very quiet. 595-3866.

WANTED: CABIN IN SHAWNIgan Lake, Mill Bay or Malahat area for quiet working man. 478-5896.

CARPENTER, NON-SMOKER, with dog, seeks one bedroom house or apartment, Phone after 6, 388-4158

URGENT! WANTED-3 OR 4 bedroom house, basement. By March 31st. In Vic West. 384-0827.

TWO OR THREE BEDROOM duplex or house, Langford - Glen Lake area. Reasonable. Anytime. 474-2020.

NEWLYWED COUPLE SEEKS 2 bedroom house, pet and child, Colwood-Langford area, approximately $300. 382-1085.

IN SIDNEY, NEEDED 3-4 BEDroom house or duplex. Vicinity Sidney School for May or June. 656-7151

CHRISTIAN WOMAN; 2 CHILdren and pets urgently need home April 1st. Reasonable. 384-6776 after 5.

2-3 BEDROOM HOUSE, LARGE kitchen, accepts children and pets. Reasonable. May 1st. 382-1869 after 6 pm, ask for Jim.

URGENT, APRIL 1. DEPENDable couple expecting first child need house or duplex, $400 or less. 384-0711 or 479-5442

215 HALLS, WAREHOUSES STORES and OFFICES TO RENT

MEDICAL OFFICE — 1105 Pandora Ave., 550 and 471 square feet. Partioned office space in Medical Arts Building — immediate possession.

DOWNTOWN OFFICES — Various sizes, reasonable rents. Modern, air conditioned building opposite city parkade.

RETAIL SPACE — Downtown mall, 544 square feet, small shop on pedestrian walk through, good traffic.

MPL
MORGUARD PROPERTIES LIMITED
620-880 Douglas (604) 383-4168

DOWNTOWN OFFICES. YARrow building, 890 sq. ft. Suitable for commercial or office. $445 per month. Call Mr. Edmond at 383-3822 to view.
Dental Office fully plumbed for 2 units and nicely divided, area 480 sq. ft.. Rent $260 per month includes utilities and service.
Royal Trust- 466 sq. ft. Suitable for professional use, $300 per month.
Downtown- walk up spacious, heated office of 750 sq. ft. $280 per month.
Royal Trust 388-4311.

LEASE DOWNTOWN
Excellent 850 sq. ft. office/retail space. Historic Hartwig Court, 1208 Wharf St. Water view over the Inner Harbour. 37 ft. with display windows on Wharf Street. $780. triple net monthly.
David C. Butterfield
382-0008
Northern Pacific Realty Ltd.
479-1687

WAREHOUSE FOR SALE OR RENT
Approx. 7200 sq. feet very close to city centre. Excellent price, excellent exposure with retail windows in front — drive thru door, brick construction, oil fired hot air heat — for sale or lease — attractive financial terms — immediate possession.
MICHAEL BURR 595-2165
david burr ltd 384-9335

REPAIR SHOP NEAR DOWNTOWN
Excellent location on busy Government St., good lease and leasehold improvements, 5000 sq. ft. Call now.
W. MICHAELS/J. HOWES
THE PERMANENT 477-0141

EXECUTIVE OFFICE SPACE FOR RENT
Reception area
Large executive office
Small office/storage
Large general office area
Drapes and carpets included
Elevator service
1163 sq.ft.
Further information call 388-4383 weekdays 9-5.

FINISHED OFFICE SPACE FOR RENT
789 sq.ft.
Reception area
Large secretarial area
2 offices
Storage space
Coffee area with sink
Carpet and drapes
2nd floor
Further information call 388-4383 weekdays 9-5.

OFFICE SPACE
Close to Blanshard & Bay, up to 1500 sq. ft. self contained offices. Can be furnished.

Blanshard & Cloverdale, 55,000 sq. ft. of new building planned for 1981. Easy access and lots of parking.
Farmer Construction
388-5121, Evenings 598-7273

OFFICE SPACE HILLSIDE AVE. GROUND FLOOR
All utilities included in rent with janitorial services. Ample parking. Approx. 325 sq ft. and 125 sq. ft. For further informaton.
388-4434 WILF GEE 388-4434
WESTMONT REALTY (1977) LTD.

SIDNEY LIGHT INDUSTRIAL
Individual areas of 2560 sq. ft.
Ample semi-trailer space
Good customer parking.
Facing highway, great exposure.
Ideally suited to distribution, manufacturing, processing or warehouse.
Immediately available.
Andrew Holdings Ltd. 388-4811

ESQUIMALT STOREFRONT
733 sq. ft. at 1253 Esquimalt Rd. Lots of window space in this high traffic area. Storage room at rear with loading door.
SEASPRAY PROPERTIES LTD.
386-3124 R. D. Law

OFFICE SPACE
3347 Oak St. Hashna Court has offices from 500 sq. ft. up. Short lease available in this fast growing area. A. S. Bains Developments Ltd. 384-5016 anytime.

LANGFORD WAREHOUSE, 2500 sq. ft. plus 900 sq. ft. mezzanine office, large showroom, rent with option to purchase. $1000 per month triple net. Bill McCarter 592-3970.

215 HALLS, WAREHOUSES STORES and OFFICES TO RENT

EQUITEX

FAIRFIELD RETAIL
Now leasing at Five Points Centre from 500-2800 sq. ft. Book your location now.

DOWNTOWN OFFICE
2700 sq. ft. newly renovated and air-conditioned — available early April. Very comptitive rates.

LOOK BEFORE YOU LEASE
2000 sq. ft. 2nd. floor space on lower Yates Street oposite parkade. Huge windows and very low rent. $600 month.

INSURANCE POLICY FOR DOWNTOWN RENTERS
Downtown commercial building for sale presently showing good return. $265,000.

For details of these and other listings call
John Hayes, F.R.I. R.I. (B.C.)
EQUITEX INVESTMENT REALTY LTD.
848 Courtney St.
386-6071

REALSPAN PROPERTIES LTD.
846 BROUGHTON 388-6454

YOUR LEASING SPECIALISTS

We have a select supply of
RETAIL-WAREHOUSE-OFFICE SPACE
in all areas of the Capital Region. For all your requirements contact any of the following professionals:
BOB MURPHY
STAN POLLARD
DICK LAWSON
BUD DOVEY
JOHN COLWELL

BB BROWN BROS on BLANSHARD
"People Helping People"

1800 Blanshard St., 1250 sq. ft., available now, excellent business location, $7.50 per sq. ft., heat included.

830 Pembroke St., 2500 sq. ft. street level, office space, heat and air conditioning incl. 2 washrooms, bright and cheerful. Lease available now at $6.50 per sq. ft.

1006 Fort St., 1000-3000 sq. ft., third floor office, fully carpeted, open space, all utilities including janitor (except phone). Lease now available at $7.50 per sq. ft. plus share of expenses.

For further information call:
BROWN BROS. AGENCIES LTD.
385-8771 (anytime)

SEASPRAY PROPERTIES LTD./ REALTOR

OFFICES:
1005 Broad St. 725 sq. ft.
Stadacona Centre 1491 sq. ft.
1022 Pandora 700 sq. ft.
Sidney 425 to 2165 sq. ft.
Gov't and Bay 1310 sq. ft.
411 Hillside 1340 sq. ft.
3440 Douglas 2600 sq. ft.

RETAIL/STORE FRONT
Stadacona Centre 733 plus S.F.
1253 Esquimalt Rd. 733 S.F.

WAREHOUSE
626 Esquimalt Rd. 1200, 1750 S.F.
740 Tyee Rd. 4200 S.F.
417 Hillside 810, 4800 S.F.
685 Wilson 3600 sq. ft.
35 Cadillac 1286 sq. ft.
R. D. Law 386-3124

SIDNEY PROFESSIONAL
Approx. 640 sq. ft. of office space, suits medical, engineering, accountant, etc. $300/p.m.
SAANICH PENINSULA PROPERTIES LTD.
656-4000 656-2427

UNFINISHED OFFICE SPACE FOR RENT
1532 sq. ft. 1669 sq. ft.
1167 sq. ft.
2347 sq. ft. 578 sq. ft.
Some-elevator service
Further information call 388-4383 weekdays 9-5

FINISHED OFFICE SPACE FOR RENT
Reception area
3 offices
Coffee room
Second floor
1200 sq. ft.
Further information call 388-4383 weekdays 9-5

OFFICE SPACE
800 Sq. Ft. $225 mo
600 Sq. Ft. Studio $145 mo
For Further Details please call Mr Anderson
382-2721 or 477-4985

WAREHOUSE
5000 sq. ft., large sliding door, 20' ceiling. Excellent location. Contact Mr. Anderson at 382-2721 or 477-4985.

PRIME RETAIL OR OFFICE SPACE
1200 sq. ft. of prime space in Admiral Square, 1315 Esquimalt Rd. Lanscaped, courtyard, air conditioned, carpeted, lots of underground parking. Immediate occupancy. $650 per month hydro extra. 388-5471 Concord.

PRIME RETAIL SPACE
Downtown retail store for lease, 1050 sq. ft. main floor, 700 sq. ft. mezzanine. High pedestrian traffic location, 700 block Fort St. For information call 592-4905.

RETAIL SPACE FOR RENT
1305 sq. ft.
Further information call 388-4383 weekdays 9-5

FOR RENT OR LEASE, DUNcan, BC, 2000 sq. ft. block building, light industrial zoning, 8' overhead door in the back. 2 washrooms. 112-746-4574, evenings 112-748-1553

WAREHOUSE
4500 to 17,000 sq.ft. 24' high ceiling. Loading docks, ground level entries. In town. For more information contact B. Story 382-6042

MODERN RETAIL OR OFFICE space, approximately 200 sq. ft ground floor, Downtown mall, good parking. Air and heat. $175. 388-5464, pager 689. 479-8870.

OFFICE SPACES, 1000 SQ. FT. and 1700 sq. ft. 700 block Johnson. Excellent building, reasonable rates. 385-1324.

WANTED: SPACE SUITABLE for potters studio. Need 200-500 sq. ft, 220 wiring, water. Call 385-5478 anytime.

CONSULTANT NEEDS QUIET office in downtown area, 150-200 sq. ft. 383-9260 or 386-6444.

WAREHOUSE TO RENT OR lease, 2500 sq. ft. 561 Hillside Ave. 388-5378 or 595-5159.

400 SQ. FT. OF OFFICE SPACE now available. 386-8881, afternoons.

LOCKERS FOR RENT. $11-$45 per month. 388-4542, Heather.

233 MORTGAGE LOANS AND INSURANCE

1st AND 2nd MORTGAGE LOANS
SOOKE — GULF ISLANDS
SHAWNIGAN — DUNCAN
UP-ISLAND — MAINLAND

We specialize in Land and Land Development Mortgages anywhere in B.C.

Existing Mortgages Bought

Call Mr. Douglas Hawkes
384-7128 (after hours 477-9544)
DOUGLAS HAWKES LTD.
990 BLANSHARD ST.

MORTGAGES
1st Mortgage loans handled quickly and efficiently with flexible terms and payout privileges.
P. R. BROWN & SONS LTD.
762 Fort St. 385-3435

PRIVATE PARTY WILL make- or buy 1st or 2nd mortgages. No brokers charges. 477-4439, 382-8655.

Mortgages Available
GLENGARRY REALTY
479-7138

234 MORTGAGES FOR SALE

Mortgage For Sale
$60,000 at 13% due Jan. 1, 1982.
Mortgage is on existing apartment and commercial building, good covenant at good yield offered. For more info call SHANE BEFURT or FREDDY STARKE Commercial Dept. 386-6164 or 479-0010. Castle Properties Ltd.

— 18% —
Mortgages Available
GLENGARRY REALTY
479-7138

240 BUSINESS OPPORTUNITIES

Hardware Plus! Brentwood Area
Large, bright, leased premises in a busy and popular shopping centre. Present volume sales could be doubled by capable operator. Tangeable assets value to $94,500 which is the asking price. Great opportunity for an aggressive, hard-working owner who wants success. OFfered exclusively with
DAVID SOUTHALL
477-7291 (Bus.) 652-1201 (Res.)

Blue Jeans Centre Colwood
Popular store for teens and adults. Full range of mens' and women's blue jeans plus wide range of other items for the ladies. Very busy shopping centre offering good growth potential. Asking price includes lock, stock, fixtures and chattels. Exclusively listed at $57,900 with
DAVID SOUTHALL
477-7291 (Bus.) 652-1201 (Res.)

Ladies' Apparel Style Centre
$34,000
Approx. $80,000 per year gross sales. Long established in present location. Excellent location for walk-in traffic. Low rent lease at $358 per month. Financial statement available to serious buyer. Exclusive with
DAVID SOUTHALL
477-7291 (Bus.) 652-1201 (Res.)

"There's No Place Like Home"
That's how the people feel about this lovely 10-guest personal care home. Fully furnished and equipped up to present day requirements. Net income per year exceeds $45,000 plus your food and bright 3 bdrm. owner's suite. Land, building and all related equipment offered at the asking price of $139,000. Exclusive with
DAVID SOUTHALL
477-7291 (Bus.) 652-1201 (Res.)
LORNE BARR
ANYTIME 383-5484 (Res.)
D.F.H. REAL ESTATE LTD.

"It had to Happen"
PALM AUTO WORLD INC.
Instant
No Red Tape Credit
USED CAR DEALERSHIPS ARE ON THE MOVE
NOW!
A unique opportunity exists for several independent used car dealers or other interested persons to obtain an autoworld franchise in one of the following areas.
CAMPBELL RIVER
COLWOOD-NANAIMO
NEW WESTMINSTER
Make 1980 your year for success with the most exciting concept in the used car industry
CONTACT —
Colin Summers
Palm Auto World
3342 Oak St. Victoria
Tel 386-8385

WELL ESTABLISHED SMALL manufacturing company for sale. Owner retiring. Reply to Victoria Press Box 109.

LOOKING FOR A BUSINESS set up and ready to go? How about a fish store for the cost of the equipment. 592-7516 after 6.

TEXACO CANADA INC.
Has for lease 2 bay service station. Contact Don Brown 382-3214, after 5pm. 477-1461.

WANTED: MODELS FOR hair cutting, Thursday evenings at The GINGER GROUP. Call 382-7235.

COMBINATION FLORIST AND Gift Shop for sale. Phone between 10-5:30, 642-3821.

EQUITEX

YOUR BUILDING MAY BE WORTH MORE THAN YOUR BUSINESS
If you don't need such a valuable location it could pay you to sell (or lease) and relocate.

THINK ABOUT IT
And call John Hayes, F.R.I. for a confidential discussion
EQUITEX INVESTMENT REALTY LTD.
848 Courtney St.
386-6071

LLOYD, DEBECK & PARTNERS LTD.
TRUSTEES, RECEIVERS, LIQUIDATORS
RECEIVER-MANAGER FOR AMSTERDAM COFFEE SHOP BAKERY LTD.
FOR SALE OFFER:
Building and/or Equipment
Spacious concrete and frame building with stucco exterior. Lot size 60x100 contrally located in Victoria. Presently equiped as a restaurant and bakery. Revenue space on second level.
Equipment includes:
1 Rondo Cutomat Model 6/4-613 Sheeter Makeup Combination with conveyors.
1 Kempar F50SL Dough Mixer
1 Bear Model 60/30 Cake Mixer
1 3 Door Freezer 31 Tray Slides per deck
1 Federal Roll in type proofer Model PR-2
1 FB-2-SC Roll In Felxibake Thaw Retarder
1 Electro Dahlex bake oven
1 Kempar BT-36 Bun divider.
For further information contact:
G. Walsh
LLOYD, DEBECK & PARTNERS LTD.
208-435 Trunk Road
Duncan B.C. V9L 2P5
748-0386

WHITTOME'S

MILL BAY OFFICE SHAWNIGAN OFFICE

WATERFRONT RESORT MOTEL
In one of Victoria's "bedroom areas". Eleven rental units plus 2-bedroom owner's suite. Located on the beautiful Shawnigan Lake where so many Victorians and Vancouverites like to spend part of their holidays for waterskiing, boating, swimming, fishing and resting. Six cabins and a 1962 six suite apartment block. Capable of producing a comfortable living for owner/operators. Asking $195,000. Attractive financing. For details contact Mr. JOHN ETTEMA, of J. H. Whittome's Shawnigan office, P.O. Box 70, V0R2W0. Bus. 743-5311, Res. 743-2607.

REST HOME
A beautifully maintained character home in a prestige location, fully equipped and updated, under Gov't license, showing excellent return, large owners suite. Ideal man and wife operation, priced to sell at $285,000. For further information call owner's exclusive agent:
A. J. ANDERSON
595-2121 388-6275 Pager 401

REST HOME
LOCATED in James Bay wit license for 11 Patients under government program showing excellent return. Ideal man ad wife operation. For confidential interview cal owners exclusive agents. Priced at $150,000.
A. J. "ANDY ANDERSON"
595-2121 388-6275 Pgr. 401
595-2121 592-0740
Audrey Grimshaw
NATIONAL TRUST

MONEY MAKER
Well located and established facility priced at twice gross income and 4 times net. Licenced for 18 guests, last year grossed $121,000. Includes excellent building in the heart of South Fairfield. Owner will assist in financing for the right purchaser. Excellent Value at
$235,000
BARRY BOWES
388-6275 pgr 756
JOHN WEST
ISLAND HOMES REALTY LTD. 386-7545

GREATER VICTORIA 20 UNIT MOTEL
$495,000
with super residence presents one of the finest opportunities if you wish to be self-employed, situated on over an acre of land in a quiet but still much preferred tourist residential area. Projecting a gross income of over $125,000 this next season. For further information please call:
Cliff Anderson 477-3994
PEMBERTON, HOLMES LTD.
384-8124
1000 Government St.

INDOOR PLANT SHOP
Well established business in busy shopping area. Prime location. Lease until November 1983. Asking $65,000. Fo details call:
JOHN EVANS — 477-4452
P. R. BROWN & SONS LTD.
385-3435

PLANT SHOP
$44,900
Indoor plant shop. Hillside Avenue location. A business opportunity with great potential. Stock included. New lease. For details call:
JOHN EVANS — 477-4452
P. R. BROWN & SONS LTD.
385-3435

Own & Operate Your Own Yacht Brokerage. Full Time or Part Time.
Join A.M.S. (Associated Marine Sales Ltd). a fast growing network of cooperating brokers.
Two brokerages for Victoria, one for Campbell River & Sidney are available.
No experience necessary. We provide all training and all operating material (forms etc.) A very small investment $1500, will bring the possibility of high returns. Write A.M.S., P.O. Box 185 Sooke, B.C. or phone 642-4009 for more information, if you write, please include phone number.

LOOKING FOR SPACE FOR A new business start. Need a break on costs. Perhaps we can help. We have clean, bright newly renovated plus new downtown premises. Parking within two doors. We are prepared to give a reduction on first year costs. Call 385-0991 for inspection.

LAUNDROMAT
A few hours a week will provide an excellent part-time income with this established smaller operation in an excellent Oak Bay location. Trades on residential or revenue properties considered. Asking $19,750. ML.
Contact
DENNIS L. JAMES
598-6014
Pemberton, Holmes Ltd.
384-8124
1000 Government St.

HEALTH FOOD STORE
Well established and showing an excellent return. Ideal location with lease option to December, 1987.

CERAMIC SHOP
Downtown location specializing in classroom workshops and retail sales. Lease option to May, 1984. Good operation for energetic couple. MLS 44161.
All serious enquiries on these listings to be directed to:
GARY RESTELL 478-6987
MONTREAL TRUST 386-2111

RESTAURANT
Be your own boss, enjoy your work and get a return on your investment. Here is your opportunity to progress with a growing business. Good location, off-street parking, in the centre of a developing business area — all the ingredients for success! $130,000. Financial statements available to qualified purchasers. (MLS).
Linda Schaumleffel
381-3131 386-0403
REALTY WORLD
MacLeod & Associates

CHILDREN'S WEAR
In one of the areas finest shopping centres, and area is fast growing, too. Shop is well stocked covering sizes from infant, to youths. The owners must sell for health reasons. This is an ideal business for a woman to run who is tired of sitting at home. A good potential is available here. Asking $30,000 for chattels, lease, name and stock.
FRANK WILLS 388-7868
Dunsmuir Properties Ltd.

Easily Managed
Convenient location and top-notch maintenance combine to produce excellent repeat business. A good reliable return on 9 units plus a large, cheerful, 2 BR, owner's suite with dining rm. with FP, living rm, kitchen with EA and huge sun room. An excellent investment. EXCLUSIVE with
ERNIE BRIMBLECOMBE
477-7291 384-8075 (Pgr. 969)
D.F.H. REAL ESTATE LTD.

THE KEY LOCATION-LOCATION
Well established year-round business. Prime downtown location, top quality lines, exceptional and continuing growth. Approx. net $175,000. Priced at $600,000 including min. $200,000 inventory. Sale due to illness. Details to qualified principals — courtesy to agents. Exclusive with
HERB McDANNOLD 384-6768
THE PERMANENT 382-9191

MARINA & RESTAURANT
Excellent chance to create a lucarative enterprise of your own. Completely renovated restaurant with full liquor license, moorage for 35 boats, floating building for general store, sales and services, chartering. $149,000.
ROB & SUE FUKUSHIMA
386-3231 598-5245
Block Bros. Realty Ltd.

BAKERY & DELI COMBINATION
2 Locations. Main store location has fully equipped bakery and retails bakery, deli and health foods. Second store located in Oak Bay Village. Must sell as pair. Only $89,000. Excellent sales volume.
RAY MILAN
386-3231 388-5464 Pager 699
CLIFF HASLAM 598-4430
Block Bros. Realty Ltd.

DINING MAGAZINE
International publishing corp is looking for a man or woman to maintain a local Dining and Recreational magazine in your area. This is a solid ground floor opportunity to own a proven highly profitable and prestigious business. Complete training and ongoing assistance provided. Total investment 15,000. Chuck Ballard collect 403-262-7925 or after 6, 403-278-4879.

INCOME IS THE OUTCOME
When you invest in this well-known "local". Well-run business in friendly atmosphere that keeps customers coming back. Special bonus of a spacious, two-bedroom suite for the operator. Full details with
JACK GRANT 477-8172
SIMON FLETT 592-7451
THE PERMANENT 382-9191

MOBILE HOME PARK 3 HOUSES, CABIN
Situated on over 7 acres of lawn and trees in Sooke village. Excellent return and almost 50% financing available at 10%. EXCLUSIVE. $269,000.
TED WALFORD
Residence Office Office (24 hrs.)
598-1420 477-1841
Block Bros. Realty Ltd.

EXQUISITE
Downtown Victoria restaurant. Superb European craftsmanship and cuisine combined equals a first-class business opportunity with unlimited potential. For full details. Please contact.
FRANK SALE ANYTIME
THE PERMANENT 382-9191

GROW!!
Now is the time to be in business for yourself with this well priced landscaping business. Grosses over $30,000 per year. Buy now while business is booming in the city of gardens. ONLY $34,000.
GERY MARTIN 386-3124
SEASPARY PROPERTIES LTD.

FAST FOOD
Business. Going concern with a good wholesale and retail trade. A real money maker. Asking price includes land building and equipment. Offered at $360,000 MLS. 44365. Please call anytime for further details.
477-0191 JACK MOEN 658-5448
Royal Trust

WATERFRONT RESTAURANT
One of Victoria's few waterfront restaurants — full liquor lic. — excellent lease — seats in excess of 65 — plus access to banquet facility exceeding 200 — Asking $99,000.
474-9241 R. W. RHODES 381-2233

DOG KENNELS
In Wm. Head area with neat 2-BR home and sep. garage. Sea and mtn. views.
$139,000 Excl. with
JERRY ESKES 478-5667
384-8124 1000 Government St.

SUPPLEMENT YOUR INcome. Small map vending/sales business, Victoria. Operate from your home in your spare time. Almost 70% return on investment of $4500, fully secured by equipment and stock. Phone 477-9665 after 5 pm or anytime weekends.

CONFECTIONERY WHOLEsale business, 1977 1 ton van and inventory included. Can be operated from any location on Van Isle. PO Box 1275 Port Alberni BC.

ARE YOU LOOKING FOR A sound business proposition? Does the idea of operating a modern specialty camera store in a prime mall location appeal to you? Would you like the support of a company that has been in business for 20 years with a sound track record of franchising? Then contact:
FRANCHISE DIRECTOR
KITS Cameras
1601 Yew St.,
Vancouver, B.C. V6K 3E6
Call Collect (604) 731-8281
or (604) 732-9194 (Eves.)
We have 61 operating stores on the West Coast, each one backed by a comprehensive support program covering all phases of the store operation. Owner training program will prepare you to enter the exciting world of photography.

$40,000 cash investment required. We have locations available in Comox Centre, Comox B.C.., Champlain Mall, Vancuver, B.C., Semiahmoo Mall, White Rock, B.C.., Maple Park, Quesnel, B.C.., Fort Mall, Fort Sask., Alta., Midnapore Mall, Calgary, Alta., Weyburn Square, Weyburn, Sask., Lawson Hgts., Saskatoon, Sask., Sherwood Village, Regina, Sask., Write or call us now!

BB BROWN BROS on BLANSHARD
"People Helping People"

LADIES
Independence can be yours. Operate this long established (1967) and profitable fabric shop. Excellent location, qualified staff to assist you. Asking $35,000 plus stock. Call exclusive agent.
DON MESSAGE 477-3715
or 385-8771 (anytime)

JEWELERY STORE
Owner leaving province. Only store of its kind in the area. Located in small shopping centre. Grossing $25,000 in 1st year of operation. Asking $20,000 which includes stock, fixtures everything. Victoria Press Box 100.

BAKERY — $39,900
Excellent opportunity for someone experienced in this line. Statement on file showing progressive growth. Location close in. For equipment and lease information contact:
JOHN TODD 598-7849
david burr ltd. 384-9335

$30,000 GROSS INC. CASH ON this well run rooming house business. Price includes 2 buildings on 2 separate lots. Walking distance to city centre. Terms to $215,000.
Smith Dobson Estates Ltd.
Call Vic Smith
384-1424 388-5464 Pager 610

FAST FOOD
On Trans Canada Highway, 2 year old building on large paved lot plus versatile 5 year old building 34x154. Donut Business and Equipment extra. Phone 592-4989

HAIRDRESSING BUSINESS
Great owner/operator business. Three good locations to choose from. Phone PETER VINCENT (385-4375) at CASTLE PROPERTIES LTD. (386-6164).

$80,000.00
Buys this excellent new business shortly to be compelted in new Thunderbird Mall, Duncan. Hurry this won't last.
477-4118 PAT FORBES 381-2233
OCEAN CITY REALTY LTD.

CARPET BUSINESS
Interior Decorating Supplies. Centrally located with good lease in busy business area. Good Stock at cost. Only $45,000.
381-2233 PAT FORBES 477-4118
OCEAN CITY REALTY LTD.

UNLIMITED POTENTIAL, low capital investment, 4-Way Lock Co. Ltd. requires area distributor/installer for unique new hi-security lock. 112-437-6643 or write 6764 Jubilee Ave, Burnaby, BC, V5H3G8 for info.

EXCELLENT OPPORTUNITY for full or part time business. 20 coin operated machines, 8 pool tables, 12 foosballs plus accessories. $24,000 or best offer. 112-743-4436 or PO Box 513, Duncan, V9L3X9.

PARTNERSHIP
Local manufacturer of exclusive patented products is looking for a partner to assist in the office, part time or full time and participate in developing business into overseas Market Place. Reply immediately to Victoria Press Box 175.

TAXICAB
Share, with prestige car, in only company based on Saanich Peninsula. $19,500. Phone 652-1827 after 5 pm.

SMALL TRUCKING BUSIness, 77 Mack truck in excellent shape, Nahanni aluminum box, tilt lowbed with license, 2 "H" plates, 3 months work. 112-743-5101.

OPPORTUNITY KNOCKS. Owner selling profitable restaurant on large commercial property. Resort, hotel, motel possible. 112-752-3146.

FOR SALE, BACON AND PIE shop, good potential, easy operation, owner will teach. Reasonably priced for quick sale. 656-4021 between 9-5pm.

MOVING, MUST SELL profitable chimney sweeping operation. Price includes all equipment, vehicle and clientelle, 383-9894.

FOR SALE, DANCE SCHOOL, 30 minutes from Victoria, ballet and jazz, nice community, good potential for expansion. 385-2261.

WELL ESTABLISHED VICtoria Mortgage Brokerage business with fully furnished office facilities. Reply to Victoria Press Box 166

ATTENTION CARPET CLEANers. Used mobile carpet cleaning plant for sale, excellent condition. For further information call 477-3414.

EXCELLENT OPPORTUNITY, Fish and Chip Restaurant, seats 50. Very high volume. 656-0283, 748-8911.

CRAFTSHOP IN DUNCAN Tourist area. Good profit. Evenings 478-4454.

USED CLOTHING STORE IN Duncan area. Good profit. Evenings 478-4454.

244 REVENUE PROPERTY

COACH HOUSE REALTY LTD. 381-5255

REVENUE & HOLDING at SIMCOE & MENZIES
This 9 suiter (4—2 bdrm., 4—1 bdrm., and 1 bach) is located next to James Bay's busiest commercial core. Completely renovated, updated floors, bathrooms and kitchens. This building carries itself and could be prime commercial redevelopment in the future. Grossing over $24,000 per year, 1st mortgage of $65,000 at 10¼%, 2nd mortgage of $44,000 at 14½%. Asking $159,500. M.L.S. Appraisal available.
BRUCE F. GIBSON
381-5255

28 SUITE APARTMENT DOWNTOWN VICTORIA
This building is in fantastic condition grossing over $51,000. With a good steady tenancy. Great potential for holding property under commercial zoning. Present your offer on the asking price of $449,000. For more information and a private showing call.
STEPHEN EWALD
382-11213
Northern Pacific Realty Ltd.
479-1687 (24 Hrs.)

REVENUE 5% C.C.A.
1 4-plex — high income, low maintenance. Each suite has 3 bdrms., large L.R., kitchen and dining area and 4-pce. bath. Ample parking, close to all amenities. Built in 1976. Gross rents $1267 pm. Well priced at $149,000.
2 SxS duplex also built in 1976. Three bedrms. each side, 5-pce. bath, large L.R. and dining area and modern kitchen. Rents, $350 per side. New M.L.S. For further information please contact:
WYNN WRIGHT 477-6155
KEITH BOORMAN 598-3730
BUS. 386-7521
BOORMAN INVESTMENT CO. LTD. 612 FORT ST.

A HOME AND REVENUE
Large 2 bedroom, sep. living room, dining room, kitchen, fireplace. Also 2BR lower suite rents for $300 per month. 12% $528.10 mortgage. Total Price: $75,500.
BILL KNOWLES
656-3779

Knowles The HOME Team.
384-8101

DEVELOPMENT SITE
1 acre backing onto Topaz Park. Rezoned R.J. low density with approved plans to construct spacious fourplex. Existing character home comprising 2 suites and owner's accommodation (could be 4 suites) to remain. Offers to $140,000. To view plans and further info. phone
PAUL SMITH 383-3238
DENNIS JAMES 598-6014
Pemberton, Holmes Ltd.
384-8124
1000 Government St.

GUARANTEED RENT FOR 2 YEARS
"Three or one" — 3 bedroom — 2-storey condos with own outside entrance, includes washer, dryer, fridge and stove, 2 bathrooms, wall to wall and drapes. $44,900. each. Rent — $449. per month. 1st. mortgage $27,000 at 11.5%. Vendor will help with balance of financing. Call JIM LOISELLE at 388-6262.
JACK MEARS OAK BAY REALTY LTD.

$82,500 945 and 947 RUSSELL ST. SIDE BY SIDE DUPLEX
Financing is the keynote here, so call quickly for the details on the excellent existing mortgage. Located in Vic. West close to schools and park. 1 BR each side with full basements, with development down and room for more. 24 hrs. notice to view. New MLS.
CONNIE REYNOLDS 479-0007
HAZEL CAMPBELL 598-3594
ROYAL TRUST CORP. 384-8001

DUPLEX
Owners occupied, charge your own rent, excellent Finlayson-Wilderness Park area. Priced in low 90's. Exclusively presented by AL SWETNAM.

Knowles The HOME Team.
477-5606 384-8101

DUPLEX $76,900 EXCELLENT 11% FINANCING
Up/down duplex in Langford with 3 bedrooms, 1½ baths and fireplace upstairs and three-bedroom suite downstairs. 3½ years old and has $52,000 mortgage at 11% due in 1984. Hurry call me now!
477-1841 Komal Dodd 388-5464 PGR #726
Block Bros. Realty Ltd.

GORDON HEAD S x S DUPLEX
$145,000
Great location and priced for quick sale. For more info, call SHANE BEFURT 479-0010 or 386-6164. CASTLE PROPERTIES LTD.

DRIVE BY 131-133 HELMCKEN
Do not disturb the tenants! Better than a duplex with 2 dwellings on a large corner lot of 10,000 sq. ft. Main house is a 2-bedroom bungalow with full partly-developed basement and the little cottage is small but cozy. MLS. Asking $79,900. Call us today to view
MERYLE HAYS
477-0191 721-3727
Royal Trust

COUNTRY LIVING
S/S DUPLEX
$112,000.00
Modern three bedroom side by side duplex located in Brentwood — Living room, dining room, kitchen plus three bedrooms, two bathrooms and laundry room each side — thermo windows — zone controlled heat — quality carpet most areas — to view phone.
Don Clark
595-2121 Office 592-6651
NATIONAL TRUST

$89,900 DUPLEX
ASSUMABLE 1ST MORTGAGE OF $39,000 at 10½% due 8/82. 2 BR suite up with LR, kitchen with EA. Lower suite has 2 BR's, LR with FP, DR plus 1 BR and bath in basement. Topaz and Blackwood area. MLS.
J. B. (JOT) HOME 592-2130
THE PERMANENT 477-0141

JAMES BAY
6 Suites. Self-Contained. Built in 1953 by master craftsman. 4 one bedroom. 2 two bedrooms. A tremendous investment hedge against inflation. Owner since 1953 says its now time for him to sell, allow a few hours for viewing. Asking $160,000. Call LEN LEDOUX or FRANK CARR 381-2233. OCEAN CITY REALTY LTD.

APARTMENT FOR SALE
12 suites plus commercial $375,000. or approx. 8.2 times gross. For more info call SHANE BEFURT 386-6164 or 479-0010 Castle Properties Ltd.

12 SUITE APT.
Good local over $32,000 Gross. Over $25,000 net — ASKING $275,000.
477-7131 Doug Poskitt 382-4376
Seaspray Properties Ltd.

REALSPAN PROPERTIES LTD.
846 BROUGHTON 388-6454

"DUPLEX"
Strata titled, SxS two, 2-br. units each with self-contained, 1-br., in-law suite. Complete with four fridges and stoves. Gross revenue $12,966.00. 5% CCA Certified. Excellent financing available. Exclusive with.
PATRICK SUPEENE (478-6294)
JOHN F. COLWELL (592-9828)
REALSPAN PROPERTIES LTD. 388-6454 (24 Hours)

6 EASY RENTALS LOVELY VIEW
1½ MI. CIRCLE
This is a cement block building with 6 rentals. The exciting part of this block is: the owners lovely 2 bedroom suite has a commanding 180' view from the Juan de Fuca Straits to the Malahat. Owners have just repainted to a fresh spring colour for easy maintenance. Consider you are buying a $70,000 "residence" with another $821 income as at May 1st. In todays high mortgage costs this is a plus. Owners will look at trades of lots or houses. Asking $125,000. Drive by 3234 Quadra and then phone: Frank Wills 388-7868.
DUNSMUIR PROPERTIES LTD.

ESQUIMALT—REVENUE
Three, one-bedroom, one, two-bedroom. Gross (April 1st) will be $995/month, annual net $8842. New roof, new carpets also some furnishings. See this one before deciding!
David Scott 479-4405
P.R. BROWN & SONS LTD.
385-3435

SIDNEY, S X S
Duplex near Parklands school. Side A has 2 bedrooms, basement with drive in garage. Side B has 4 bdrms, 2 baths, rec room and sep garage. A $53,000 — 12% mtge can be assumed. Asking $82,500 (MLS). Leo Van Dyk, 479-6264, Victoria Realty Ltd., 386-3585.

REVENUE PROPERTIES
I have several purchasers wanting an up/down duplex. Oak Bay, Fairfield, Fernwood areas mostly in demand, but other areas considered. $100,000 limit. PAUL PETERSON. 384-2835 or 386-6164 CASTLE PROPERTIES LTD.

QUALITY UP AND DOWN DUplex, high Fernwood, 2 bedrooms each suite, original charm includes window seats, fireplace, leaded windows, built-in buffet, Olympic views. Full height basement, work bench, dark room, play room, productive garden. $81,500, by owner. No agents please. 595-3068, 592-3526.

S/S DUPLEX
2-Bdrm up each suite. Owners side has dining room and 2 more bdrms down. Lot 102x192. Cedar Hill X Road, $119,000. WALLY KING, OCEAN CITY REALTY LTD. 388-6275 Pager 741 or 381-2233.

APARTMENT PROPERTIES
38 suites and up. For details call DON JENKINS 382-9198 388-6258
CEDRIC STEELE REALTY LTD.

DUPLEX
One bedroom suite each side. No Basement, No step. Needs TLC. Good buy at $54,900. WALLY KING 388-6275 Pager 741. OCEAN CITY REALTY LTD. 381-2233.

12 SUITES
8-1 bedroom, 4-2 bedroom. Older building with minimal maintenance. $255,000. MLS. 45240. Please call anytime for details.
477-0191 JACK MOEN 658-5448
Royal Trust

S X S DUPLEX
No step 2 bdrms. per side. Convenient Langford location. $59,900.
386-3231 MIKE REID 658-8419
JOHN ADANK 479-8135
Block Bros. Realty Ltd.

APARTMENT BLKS AVAILABLE
Contact Bing Richards 388-7868, 388-5464 Pgr. 732.
DUNSMUIR PROPERTIES LTD.

4—PLEX, NOT CONVERSION. Gross $9,036, assumable mortgage $50,000 at 11%, expiring July, 1984. Wall-wall, appliances, drapes included. Asking $83,500. 479-8072.

APT. BLOCKS — COMmercial revenue — Call
OLE KNUDSEN 479-2764
Royal Trust 384-8001

7 FURNISHED BACHELOR suites in South Fairfield, gross income $12,426. Asking $92,000. Owner 595-8008

SIDE BY SIDE DUPLEX, MAYfair area, $70,000. Call after 5pm, 477-1645.

245 REVENUE PROPERTIES WANTED

CALGARY
Will exchange equity in Calgary residence, appraised at $250,000 for property in Uplands: or Victoria area multi-family building or building site. Principles only. Telephone 592-8264.

VICTORIA INVESTOR WOULD like to buy apartment block from owner by agreement for sale. Either in $300,000 to $350,000 or $500,000 to $600,000 range with ⅓ down. Must be in desireable area. Reply in confidence to Box 43.

247 COMMERCIAL OR INDUSTRIAL PROPERTIES

COMMERCIAL INVESTMENT PROPERTIES
★ Two yr old, free standing bank building, solid tenant, triple net. Long term investment. $180,000 first mtge at 10¼% due 1985. Asking $400,000.

★ One yr old, 10,000 sq. ft., retail stores, main street location, fully leased, good prime tenant, $345,000 first mtge at 10¾%, due 1984. $50,000 net/net income per annum. Asking $480,000.

★ One yr old, 4600 sq. ft. retail, prime tenant, $150,000 first mtge at 10¾%, due 1984. $20,500 net/net income per annum. Asking $250,000.

★ One yr old, 11,100 sq. ft. retail, commercial building, downtown hiway location, $435,000 first mtge at 11.5% due 1984. $75,000 net/net income per annum. Asking $615,000.

★ New excellent mini-mall, ideal location, good leases. $52,000 net/net income per annum. Asking $550,000.

Vendor will assist in financing to a qualified purchaser. Call Jack Lidstone — 477-9262 — Woody Mott, 479-9467, Victoria Realty Ltd., 386-3585.

LEASE IDEAL LOCATION
Suitable for used car lot or Rec. Vehicles. Serious inquiries only. Reply Victoria Press Box 28.

SHOPPING CENTRE
in expanding Langford area. Fully leased, well located centre generating good income. Vendor will carry substantial financing at a very attractive rate. For further details call
DON JENKINS
382-9198 or 388-6258
CEDRIC STEELE REALTY LTD.

COMMERCIAL REVENUE
Invest in solid revenue producing properties. For further details call
DON JENKINS
382-9198 or 388-6258
CEDRIC STEELE REALTY LTD.

NEW COMMERCE WAREHOUSES FOR SALE OR LEASE
1350 sq. ft. Mini-Strata unit with office.
4550 sq. ft. Unit with 300 sq. ft. office.
4850 sq. ft. Unit with office.
6330 sq. ft. Unit with office.
ARNOLD MARR
388-4434 477-6233

INVESTMENT OPPORTUNITY
Warehouse. Fully leased on triple net. Rental average $41,300/per annum till 1983. Asking price $425,000 at 11¼% 1st. mortgage. $290,000. For further information call.
ARNOLD MARR
388-4434 477-6233
WESTMONT REALTY (1980) LTD.

HOME PLUS FUTURE WAREHOUSE BUILDING OPPORTUNITY
$58,900
EXCELLENT FINANCING
A TERRIFIC CHANCE FOR THE YOUNG BUSINESS COUPLE WITH AN EYE TO THE FUTURE. 6,000 SQ. FT. LOT — DEVELOPMENT PERMIT AREA NO. 2—35' HEIGHT LIMIT — FAST GROWING GENERAL INDUSTRIAL AREA — LIVE IN OR RENT. EXCLUSIVE LISTING. FOR FURTHER INFORMATION CALL:
388-4271 MR. JOHNSON 592-3573
388-4271 MR. YELLS 383-5039
J. H. WHITTOME & CO., LTD.

APARTMENT MOBILE HOME CAMPER COMMERCIAL
Langford needs an apartment block badly. These 4 acres plus can be used for any purpose above. Or perhaps you can buy part of the site. Altogether $735,000. Try your offer. Good home included.
FRED CRAIG
478-5561 642-5886 (Res.)
BLOCK BROS. REALTY LTD.

DEVONSHIRE COMMERCE PARK
Victoria's finest office-warehouse complex. Units available at 1,350, 1,850 and 6,350 sq. ft.
Check these features
—Offices separated from w/h with cedar feature wall and lots of glass.
—10'x14' loading door.
—Concrete construction.
—Sprinkler system.
Good access to markets in Victoria, Esquimalt and Colwood.
For more information call 652-4461, EY Contruction

LANGFORD WAREHOUSE
$99,000 NEW BLDG.
2,500 sq. ft. 14' ceiling. Concrete block construction on approx. 8,000 sq. ft. lot. Excellent street exposure on Sooke Rd. (Glenshire Industrial Park). For details call.
GERRY FINNIGAN 388-6258
CEDRIC STEELE REALTY LTD.

INVESTIGATE
Zoned Commercial/Retail-strata titled. Near New, air conditioned, 1118 sq. ft., fully carpeted, covered pkg. stall. Located within 1 mile circle on main traffic artery. Suitable for numerous requirements. Offered at $61,500. ML. Vendor willing to carry 1st to good covenant. For details call.
HERB McDANNOLD 384-6768
THE PERMANENT 382-9191

HOTEL SITE
Downtown Victoria, 17,166 sq. ft. zoned C A 4 (Hotel Apartment or Commercial). Approved 90 units plus commercial in 7 storey with Penthouse. $725,000.
LEE WROBEL
RANDY SMALL
British American Realty Ltd.
385-1431

STRATA OFFICE 1000 SQ. FT.
$55,000. Ground-floor office on Hillside between Quadra and Blanshard. Vendor will completely renovate to suit purchasers needs. Monthly assessment $73.12. Exclusive with JO ANN HOPPE at 598-3321.
JACK MEARS OAK BAY REALTY LTD.

WAREHOUSE FOR SALE OR RENT
Approx. 7200 sq. feet very close to city centre. Excellent price, excellent exposure with retail windows in front — drive thru door, brick construction, oil fired hot air heat — for sale or lease — attractive financial terms — immediate possession.
MICHAEL BURR 595-2165
david burr ltd 384-9335

Zoned neighbourhood commercial and presently used as grocery store with living accommodation. Immaculate condition with on going business, long list of equipment $145,000. MLS 45005. TERRY SMOLLET 386-3494 (24 hrs).
CENTURY 21
Western Homes Ltd.
1037 Cloverdale Ave.
386-3494 (24 hrs)

ZONED C-2 DOWNTOWN
Warehouse or Workshop — 4800 sq. ft. Bldg., with second floor. Full Price $134,000.
A. Klenman 656-4242, 388-7868.
DUNSMUIR PROPERTIES LTD.

ATTRACTIVE CLASS 32 TAN DEFERMENT
New 12 ste. condominium offers savings for the thrifty investor.
GAIL JENKINS
VIDCO
388-4232 478-6458

COMMERCIAL APARTMENT
5-years-old — Good leases — no vacancies — present financing good until Sept. 1, 1980. Priced at $650,000.
Jack Dobson 388-5464 pager 805
Smith Dobson Estates Ltd.
384-1424

250 HOUSES FOR SALE

FOR SALE BY OWNER, 3 BEDroom home, Marigold district, fridge, stove, fireplace, basement. Assume 1st mortgage of $51,000 at 11¼% on asking price of $75,000. No agents. 479-0187 after 5.

SEASPRAY PROPERTIES LTD./ REALTOR
1911 QUADRA ST. 386-3124
1175 NEWPORT 595-3151
1677 POPLAR 477-7131

OPEN HOUSE SUNDAY 2-4
4444 Tremblay Dr. (Off Ash Rd.)
$129,900
A lovely contemporary home that was definitely built with a family in mind. This home offers 4 LARGE bedrms., 3 bathrms., fam. room, rec. rm. with fireplace, BEAUTIFUL living rm. with beamed loft ceilings and massive natural rock fireplace. Assumable mortgage at 10¼%! Its a PLEASURE TO SHOW this EXCEPTIONAL home, so SEE YOU SUNDAY!
RANDI COLWELL 479-4670
or 477-7131

NEW HOMES
Hi Quadra Local Hudac Guarantee, Thermo windows, all with view. Choose your plan $85,000-$100,000 range. Call now to:
477-7131 Doug Poskitt 382-4376

NEW CONSTRUCTION
3 way split, fully finished fam room off kitchen, 2 fireplaces, 3 bedrms, 3 bathrms. Drive in garage. View of valley — $105,500. To view plans, etc. and carpet samples call:
THE PRIMGAARDS 595-0306
or 477-7131

6 NEW HOMES
Are you looking for a Rancher, way split home, or full bsmt home? We are building ALL OF THIS, you still have time to pick out your own plans, to have us build your DREAM HOME priced from $85,000.
THE PRIMGAARDS 595-0306
or 477-7131

NEW ON MARKET
No-step rancher — located close to schools, shops, bus, etc., etc. — large 12,500 sq. ft. lot. 3 beds, LR with forced-air heatilator FP. Sep. DR. Solid wood custom cabinets — $97,500. Exclusive.
RALPH LEVY 721-3346
or 477-7131

4 BEDROOMS BRAND NEW
It's so new — it's not even finished. High Gordon Head location — surrounded by super homes. High vaulted ceilings, ultra-West Coast contemporary design — FR off kitchen — too many features to list here. Exclusive. To view call me — $139,900.
RALPH LEVY 721-3346
or 477-7131

1910 DUTCH COLONIAL
This unique and charming home is located on a quiet street close to shopping, buses, university and the park is across the street. There is an excellent existing mortgage and if you want CHARACTER —
BUY THIS!!
CALL ME!!
386-3124 SPENCER LEE 598-0061

BUY THIS! ESQUIMALT ENERGY SAVER
Great 2 bedroom home with 3rd bedroom in SECRET loft. This home has wood burning stove for heating, attached to furnace. FANTASTIC 11% mortgage which runs to 1984. Close to shopping, parks, schools. This home has LOCATION!! MLS. Priced at $63,900.
CALL ME!!
598-0061 SPENCER LEE 386-3124

BEAT THE MORTGAGE INTEREST RATE
With this 3-bedroom home plus 2 bdrm. INLAW to assist in those monthly payments. Call for details on this new listing. $65,000.
KEN WILKE 382-9527

WATERFRONT UPLANDS
Unique rancher type home, situated on 1.3 acre treed WATERFRONT featuring 4 bedroms, 4 baths, living room has MARBLE fireplace, separate FORMAL dining room with FRENCH DOORS leading to huge patio overlooking meticulous manicured lawns and cove. Spacious family room off kitchen and MANY MORE EXTRAS. Asking $750,000. For private showing please call:
GRETA 383-4755
or 477-7131

ONLY $47,900
Neat little two bedrm. on Lockley, overlooks Gorge Vale Golf Club, quiet area — act NOW.
DOUG POSKITT
477-7131 382-4376

MacLeod & Associates REALTY WORLD

$59,900
11¼% FINANCING
A tremendous amount of house for the money. This older home has been extensively renovated and gives you almost 2,000 sq. ft. of living area. 3 bedrooms, 2 ft family room with bar. Must be seen inside to be appreciated. Approx. $50,000 at 11¼% available to qualified purchaser. Just listed.
T. E. (Ted) Blunt
381-3131 479-5438

5 ACRES LARGE RANCHER
Come to the sunny Saanich Peninsula to view this custom-designed, 2,200 sq. ft., Spanish-style rancher. Just 2 yrs. old, its many features include 2 or 3 bedrooms, indoor light garden, dream kitchen, family room and energy savers built-in — 95% efficient hot-water heat, thermopane, heatilator fireplace. Priced at $169,500. Exclusive to:
T. E. (Ted) Blunt
381-3131 479-5438

P.R. B
P. R. BROWN AND SONS LTD.
"The People to See"

GORGE—CRAIGFLOWER
2-bedroom bungalow with utility room off kitchen. Single, attached garage. New carpets and paint throughout. Nicely landscaped lot, area of good homes. Only $49,500. Exclusive with:
K. O. MOORE
385-3435

250 HOUSES FOR SALE

990 FORT ST. 381-2233
OCEAN CITY REALTY

OPEN HOUSE
SAT. and SUN. 1-
$45,900
Come see this 1 bedroom starter, partly remodeled. New wiring, electric heat. Large yard.
2601 SCOTT STREET
It won't last the weekend
381-2233 ROY DUNBAR 592-1650

OPEN HOUSE
SUNDAY MARCH 16TH
1:30 to 4:30 P.M.
5051 SOOKE RD.
$149,000
Pan for gold in your own creek and live in luxury — The home is family size — 3 bathrooms — All thermo windows — Heavy insulation. Richly carpeted — Built-in vacuum — Massive wood burning fireplace. 2½ acres of privacy — Your own bridge — So peaceful you will never move again. Almost brand new. Ideal for a riding horse — 16 Miles from Victoria.
RUTH and JACK WILLIAMS
OCEAN CITY REALTY LTD.
381-2233 479-1163

OPEN HOUSE
SAT. MAR. 15, 2-4 P.M.
4052 EBONY PLACE
3,000 Sq. Ft. Home on ⅓ acre in Gordon Hd's best area, offering
1. Garden privacy
2. Very large rooms
3. Hot water heat
4. Seaviews
5. Double garage and more parking.
Plus many more distinctive attractions. Come see with J. J. and RUTH WILLIAMS and make your offer.
381-2233 479-1163

OPEN HOUSE
SAT.-SUN. 2-4 P.M.
4046 CAVALLIN CRT.
Come see this lovely new contemporary 3 bdrm split level home with vaulted ceiling, dble garage, and full, high undeveloped basement. Call WALLY or DIANE 388-6275 Pagers 741 or 346.

OPEN HOUSE
SAT. 2-4
4148 TYNDALL
—New No Step Living
—Vaulted and Beamed LR Ceiling
—Quiet Pan Handle Lot
—3 Bedrooms, 2 Bathrooms
—Family Room Off Kitchen
—Fireplace and Franklin Stove
—Many extras, MLS $92,500
RUTH SALAGA
381-2233 652-4362

OPEN HOUSE
SAT. 2-4
4431 WILKINSON
(Morman Church Area)
—Older Character Home
—Prayer Meeting Size LR
—3 Bedrooms, 2 Bathrooms
—Lovely Family Home
—¾ Acre by Trout Stream
—Good Growing Area
—Room for Cows, Horse, Chickens
—Rough Cedar and Brick Exterior
—MLS Offers on 494,500.
STEVE SALAGA
381-2233 652-4362

OPEN HOUSE
1905 JEROME
SAT. 1:30-4:00
View this immaculate home with its beautiful Decor. 3 Bdrms main, 1 Bdrm and rec room on lower level. Sundeck, large vegetable garden. Separate dining room. Eating area in ultra modern kitchen. Asking $68,000.
ALBAN BOWES
479-5693 381-2233

QUIET SIDNEY
CUL-DE-SAC
Only 10 yrs. old in absolutely immaculate condition. Three bedrooms, two bathrooms, large well landscaped lot, shake roof, double carport, full basement, with large recreation room, feature rock fireplace. New exclusive listing at $94,900.
BEN GREIG 598-3105 381-2233

1 ACRE SOOKE
Backing onto Sooke River, older 3 BR home on nice acreage. Asking $45,000. Exclusive with
598-3105 BEN GREIG 381-2233
477-8522 ALEX TAIT 381-2233

FOUR BEDROOMS
Two full bathrooms, Family room, level lot. Only 10 years old. Exclusive listing close to Woolco $79,900
BEN GREIG
598-3105 or 381-2233

EXTRAS! EXTRAS!
COME TO
"OPEN HOUSE"
1890 MT. Newton X Rd
FRI. AND SUN. 1-4 P.M.
And see all the extras in this fine, near new 3 BR home, complete with beautiful in-law suite. Excellent assumable 1st. mortgage. Price $96,900. For prior viewing call.
ADELINE NICHOL 477-8562
WALLY PETERSON 477-7766

AN AFFORDABLE
DREAM
Comes true in this 3-level home in Cordova Bay — This custom-built home is one of a kind — this is not your standard, stucco box — 3 bedrooms, 1½ baths, formal dining room, super large kitchen; living room has vaulted ceiling — drive by 5199 Rambler Road — phone
R. W. RHODES 381-2233 or 479-9241

BRAND NEW
$145,000
For those who "DARE TO BE DIFFERENT" and those who "HAVE A FLAIR FOR ELEGANCE!" Pictue soft, honey carpets, vaulted cedar ceilings, 3 Bdrms. (MBR with Roman bathcentre), separate DR, stone FP in LR, kitchen with EXTRA SPECIAL CABINETS, family room with wood burning FP stove, secluded back yard — then phone SHIRLEY 598-5615 or BARABARA 388-4939 or 381-2233 (anytime).

SEARS AREA
EXCLUSIVE
2 Bedroom Bungalow. Living room with fireplace. Family kitchen. Vendor may carry large mortgage Asking $59,000.00
BOB BLACKLAWS
381-2233 479-4097

$54,000
4 Years Old, 3 bedrooms, full basement, 1½ baths, fireplace, water views — Try $2,700 down — R. W. RHODES 479-9241 or 381-2233

ESQUIMALT
$56,900
This charming 3 Bdrm. home will qualify for B.C. Govt. $2500 grant. Fireplace, full high basement, extra rm. down. Drive-in Garage. Close to Rec. Centre, shopping and Bus. Open to Offers..
ALBAN BOWES
479-5693 or 381-2233

SPACIOUS
CHARACTER HOME
Solid 2 storey basement home with 3 bedrooms living room with F.P. Large separate dining room. Hillside area. $69,900.
381-2233 CLIFTON MAK 479-0788

250 HOUSES FOR SALE

990 FORT ST. 381-2233
OCEAN CITY REALTY
GORDON HEAD
$105,900
big Beautiful and liveable. Large fenced lot with Greenhouse. Gorgeous Family room. 3 Bathrooms. Large sundeck and balcony. Parking for several cars. 3 Years.
(MRS.) PAT FORBES
477-4118 381-2233
OCEAN CITY REALTY LTD.

$116,900
Four bedroom split. Hardwood floors and luxurious carpeting. 3 Baths. Large sundeck and double garage, 3 years old.
PAT FORBES
477-4118 381-2233
OCEAN CITY REALTY LTD.

$61,900
Split, 3 bedrooms, no basement. Large spacious living room, corner brick fireplace and roomy dining room. Two sep. greenhouses. Close to town.
PAT FORBES
477-4118 381-2233
OCEAN CITY REALTY LTD.

INLAW
SUITE
Immaculate 3 bedroom home on a quiet street in Glen Lake. Only 7 years old and has new quality carpets. Big kitchen and sundeck. Large treed lot with extra parking. $30,000 mortgage at 10¼%. Plus a separate 1 bedroom inlaw suite. Owners have bought. Priced to see at $73,500. Call
478-008 JIM GILL 381-2233
OCEAN CITY REALTY LTD.

SUPER IN-LAW
SIDNEY $73,500
—Nice clean home
—3 bedrooms
—Suite 2 bedrooms
—Large Living room
—Close to shopping
—Near Elementary school
RUTH and STEVE SALAGA
381-2233 652-4362

SIDNEY
$69,900
—3 Bedrooms 2 Bathrooms
—Beamed L.R. Ceiling
—Extra Parking Area
—Close to Shopping
RUTH and STEVE SALAGA
381-2233 652-4362

11.47 ACRES
SUPER HOUSE
GREAT
AMENITIES
EXCELLENT
FINANCING
OFFERS ON
$369,000
RUTH and
STEVE SALAGA
381-2233 652-4362

10 ACRES
SAANICH
PENINSULA
LARGE BARN
NICE HOME
ASKING $199,000
STEVE AND
RUTH SALAGA
381-2233 652-4362

MT. DOUG DELIGHT
¼ ACRE
$123,000
Builders own home, architecturally designed, like no other!! Only quality materials in this unique no basement contemporary. Plus earth toned carpeting. 3 floor to ceiling rock fireplaces, 3 full bathrooms, sunken living room with beams and cedar vaulted ceiling, mirror and muraled formal dining room, family room off the no step kitchen, off that a big playroom and den. 3 BIG bedrooms — (wait till you see the deluxe 17½ ft. master!! Vacuum, intercom, screens, smoke alarms, and barbecue. So So much more!! Sitting on a HUGE lot nearly all fenced. Truly a bargain in today's market. Call DIANE quickly 381-2233 or 388-6275 pager 346.

SOUTH OAK BAY
$129,900
Only 10 years old but accommodates a big family. 3 bedrooms up 1 down. Seperate dining room and eating area in kitchen. Family room with fireplace and rec room for pool table 3rd bath down. situated in prime areaon a small easy care corner lot. Decorate to suite your. Vendor may carry. Call DIANE on this exclusive. 381-2233 or 388-6275 pager 346.

MT. DOUG
$97,500
Don't hesitate on this 4½ yr. young 3 bedroom full basement bungalow with over 2200 sq. ft. of immaculate living. Thermopane, fully insulated, smoke alarms, family room, den and rec room for pool table! 2 sundecks, carport and parking pad. Fruit trees in abundance. Owners have bought so put in your offer. 381-2233 or 388-6275 pager 346.

ROCKLAND AREA
Situated on St. Charles St., owners have purchased and anxious to move. Approx. 1400 sq. ft. on the main and one bedroom up and 2 bedrooms on the main. Large entertaining L.R. with fireplace, separate D.R. with fireplace. All new W/W carpeting. Family size kitchen with plant conservatory off. Glass doors to spacious sundeck. Well kept secluded garden, separate garage with new cement driveway and additional paved area for 2nd car of boat. Asking $89,-500. Call FRANK CARR OR LEN LEDOUX 381-2233 OCEAN CITY REALTY LTD.

$59,900
Built in 1972, 3 bedrooms, 1½ baths, full basement — fireplace, large sundeck — large 10% mortgage.
R. W. RHODES 381-2233 or 479-9241

GORDON HEAD
$117,000
Just being built, 1700 sq. ft. of luxury living. 3 bedrooms, 3 baths and much more, all on a well-treed lot. Buy now — choose your decor. Call:
ROB ANGUS 381-2233 or 474-2703

INEXPENSIVE
$42,900 buys your family a 3-bedroom strata duplex in Colwood — close to shops, school and transportation. No money down to right party. Call:
ROB ANGUS 381-2233 or 474-2703

$61,900
Older 3 bedroom home, remodelled tudor. Large lot, greenhouse, close to town, quiet neighbourhood. Call
RUTH WILLIAMS 479-1163

HOUSING SHORTAGE
We have 3 adjoining properties totalling 30 acres ripe for subdivision in the Sooke area. Some with seaviews. Phone us for details.
J.J. and R. WILLIAMS
479-1163 381-2233
OCEAN CITY REALTY LTD.

250 HOUSES FOR SALE

GARDNER REALTY Ltd.
895 Fort St. 385-7744

11%
OPEN HOUSE
780 ROYAL OAK
AVE.
SAT. & SUN.
1:30-4:00
—3 BR Rancher — LR-DR
—11% First Mortgage — $45,000. Approx.
—13% Second Mortgage — $10,100. Approx.
—Early Possession — April 1, 1980.
—Make your offer on $76,900.
385-7744 Brian Coutts 598-2405

WILLOWS
TUDOR
EXCLUSIVE
This brand new listing won't last long — newly painted inside and out! New roof, gutters and insulation! 3 BRS, rec room, modern bathroom and kitchen complete this delightful home. Call exclusive agent for private viewing. $93,500.
385-7744 DALE BRIGGS 592-3978

ADD UP
TO YOUR
DREAM!!
1. OVER FIVE IDYLLIC acres: lawned, treed, cultivated, south-slope land with lovely valley view!
2. Inside five mile circle.
3. Ten-year modern, quality home with large L.R., separate D.R., big rec room, family-size kitchen, four B.R.'s, two bthrms., vast double carport!
4. 34x15x8 swimming pool with wrap-around patio!
5. Three-zone H.W. heating!
6. 32x24 modern workshop, stables, loft barn!
7. Paved driveways, parking and winding rock walls!
8. Many thousands of feet of merchantable (or useable) timber trees.
9. Country-quiet and beauty inside (repeat, inside) five mile circle and near bus, shops and schools!
10. Utterly unique, and irreplaceable t $295,000.
Exclusive viewing of this 1st-time-on-market gem through DICK BATEY 592-4607. KER & STEPHENSON LTD. 385-3411.

BLOCK BB BROS.

SUNNY SIDNEY
Cozy three-bedroom bungalow on fenced landscaped lot. No steps, maintenance free exterior. Fruit trees and vegetable garden. Close to schools and all amenities. $59,800.
656-7319 Jim Ewan 656-5584

Contemporary home of unique design to take advantage of ocean views. Many features including dual furnace system, defached double garage on nearly one acre on East Saanich Rd. near Panorama Leisure Centre. $108,900.
656-7319 Jim Ewan 656-5584

SIDNEY CUL-DE-SAC
Beautiful family home on landscaped corner lot. Three bedrooms, master with ensuite, including games room, finished workshop. Good location. All reasonable offers considered. For appointment to view call
656-5584 Dick Sparke 652-4661
Office Res.

BB BROWN BROS on LANSHARD
"People Helping People"

OPEN HOUSE
920 PEMBERTON
ROAD
SUNDAY 2-4 P.M.
Finely crafted English tudor now completed on a large level lot in Rockland. 4 bedrooms, 2½ bathrooms, family room. $157,-900.
JIM McNAUGHT 592-0285

CLOSE TO
DOWNTOWN
Older 5 room bungalow situated in an S1 zoned limited service area. Has possible office and/or residential use. Modern kitchen and bathroom, alum. windows throughout, sliding doors to rear deck and large yard with fishpond. Immediate possession. Reasonably priced to sell quickly. Phone
DON NEWALL 592-1317
or 385-8771 (anytime)

COACH HOUSE REALTY LTD. 381-5255

OPEN HOUSE
SAT. 1:30-3:00
3066 Leigh Road
ARTISTS RETREAT
Lakefrontage
$89,900
Story book house on secluded trout-stocked Langford Lake. Tastefully designed to combine a new contemporary addition with an English country cottage. 4 bedrooms, den, 4-pce. bath, laundry room, living room with fireplace, dining area, wrap-around sundeck and secluded sun porch, less than 10' from the lake. 10'x12' new float for moorage or swimming. Panoramic views of the lake. Small outbuilding for storage. Secluded from the road and not a good drive by.
BRUCE GIBSON
381-5255

OPEN HOUSE
1695 CEDAR AVE.
SATURDAY 2-4 P.M.
This immaculate bungalow is situated on a beautiful lot in a prime residential area. There are two bedrooms, separate dining, a large modern kitchen with eating area, full high basement, extra insulation. $74,900. For further details contact JOYCE STYLES at (bus) 598-3321 or (Res) 592-7405.

OPEN HOUSE
1027 WURTELE
SAT. & SUN. 2-4 P.M.
ROCKHEIGHTS AREA
4 bedroom, semi-detached, freshly decorated and new wall to wall, panoramic view from large sundeck, rumpus room with wet bar, low maintenance yard with private garden area. Some 9¼% financing. JIM LOISELLE at 388-6262.
JACK MEARS OAK BAY REALTY LTD.

250 HOUSES FOR SALE

FOR SALE
Royal Trust
477-0191
384-8001

OPEN HOUSE
SAT. and SUN.
1:30-4:00
1542 BYWOOD PLACE
(Off St. Charles near Rockland) Di Castri designed home near Government House. Can be 5 bdrms. with nice recreation room. Over 2600 sq. ft. of excellent living accommodation. Lot is approx. ⅓ of an acre. At end of quiet cul-de-sac. Asking $135,-000.
DEREK WICK
384-8001 or 595-2062
VIVIAN ROBERTS
477-0191 or 477-0281

4560 BALMACARRA
(off FERNDALE)
SAT. & SUN. 2-4 p.m.
$187,500
Visit this unique spacious luxury home in the best area of Gordon Head. Close to beach access. Far to many features to list so attend the open house.
GORDON SPACKMAN
477-0191 477-7085

FRI. THRU SUN.
2:00-4 p.m.
2374 BELLAMY
(Phelps area)
Ideal revenue property. Side by side duplex each with in-law suite. 1630 sq. ft. each side. 4 baths, 4 fireplaces. Outside storage, one side has 2 stoves and 2 fridges. Lot size .48 acres. Stream at rear, vacant for immediate possession. Only $89,-000. MLS.
477-0191 MURDALE 477-9393
384-8001 LEN TAYLOR 382-9485

1515 ROBINWOOD
SAT. & SUN. 2-4 P.M.
1515 Robinwood offered at $119,-000. This 3-bedroom home offers superior quality with extra large LR and kitchen eating area. Charming plan features open beam LR/DR. Large sundeck over double carport, fully roughed-in lower floor and much more.
477-0191 ROB FRASER 479-1062

COLWOOD LAKE
ESTATES
Attractive fully developed home in most popular area of Langford. Rock floor-to-ceiling FP in living room, sliding doors to sundeck from dining room, kitchen with eating area. Master bedroom has 2 pce. ensuite and there could be 4 more bedrooms. Plus a 4 pce. and 3 pce. bath. Assumable $34,400 mortgage at 9¾% due Feb. 81. $88,500. To view this exclusive listing call:
MARILYN WOODWARD
477-2722 384-8001

POPULAR JUBILEE
AREA
$56,900
No-Step, 3 bedroom home on large 50x170 lot. Neat as a pin. Electric heat. F.P. in Living room. Low down. Call PETER TER VEER/AL MATTEO
479-1588 477-5120 384-8001

CLOSE IN
$62,500.
Good home on nice size lot. Hardwood floors throughout, two bedrooms, 3 pce. bath. Big dining room and handy galley type kichen. Living room has Fireplace. Low basemwent for storage. Cal PETER TER VEER/AL MATTEO
479-1588 477-5120 384-8001

FERNWOOD AREA
$69,500
Completely remodelled. Spacious 20x15 living room with beautiful brick fireplace and W/W. Handy kitchen with sunny dining room. Sliding door to sundeck at rear. 3 spacious bedrooms, part basement. Assume $40,000. mtge. at 10¼%. Call for the address.
AL MATTEO/PETER TER VEER
477-5120 477-1588 384-8001

TEN MILE POINT
$169,900
Brand new 3 bedroom, 2½ bath. Double garage, fam. room. Excellent financing. Call.
AL MATTEO/PETER TER VEER
477-5120 479-1588 384-8001

CADBORO BAY
Very secluded. 2 Bdrm. Charming home, full basement, gorgeous yard. $119,000.
AL MATTEO/PETER TER VEER
477-5120 479-1588 384-8001

SEAVIEW!
ULTRA MODERN!
New home with all the best features including ceramic tiled energizing pool, sauna, family, living room and den all with rock fireplaces. Large, elevated, master with closet space galore, elegant ensuite and gallery area. Exclusive $199,000.
JEANNIE DEWHURST
658-8980 or 384-8001

LOVELY NEW
RANCH HOME
Be one of the first to see this exciting new home now under construction. Beautifully positioned on interesting property with an enclosed courtyard for added privacy. Three bathrooms. Large sep. dining room. Three bedrooms and den plus family room with fireplace. Double garage. Undeveloped basement. A great looking home priced at $155,000. Just listed with
JEANNIE DEWHURST
658-8980 or 384-8001

THINK
Where in Greater Victoria can you get better value! The equivalent of a normal city lot plus another 20%. Combine this with a 12½% first mortgage up to $40,000. This brand new, quality built, 1328 sq. ft., 3 bdrm. split level is located close to shopping and transportation route yet it is set in a peaceful park-like environment which will not be spoiled with any nearby development. An ideal property priced to sell at $85,900. Don't miss this opportunity — call
KELLY CHRISTIANSEN
385-5336 or 384-8001

OAK BAY
SEAVIEW
Spectacular view from all major rooms of this finely constructed 3 bedroom executive home. Plus there's tremendous potential for the professional wanting an in-home office. Lots of parking plus bus service. If you're interested in a quality home in this highly desirable area — Call now for particulars. Listed at $248,000.
JEANNIE DEWHURST
658-8980 or 384-8001

777 WILLING DR.
"COUNTRY PEACE"
You can really relax in this wooded 2.02 acre property with its quiet stream and abundant flora. Large 7 year old home provides family size kitchen with E.A., large L-shaped L.R. and Dining room with deck off. Master bdrm. ensuite, plus 2 more BRS on main. Downstairs is laundry room, roughed-in 3rd bedrm., big rec. room vented for wood burning stove and drive-in garage. Owners have moved and we're looking for offers to $94,-600. Also small stable and corrall.
JACK MOEN
479-0191 or 658-5448
CONNIE REYNOLDS
384-8001 or 479-0007

250 HOUSES FOR SALE

FOR SALE
Royal Trust
477-0191
384-8001

A CURE FOR
CRAMPED STYLE
Move into this spacious split level and start living. Proudly offering 3 bedrooms up, extra one down. Good working kitchen with eating area, family room with adjacent laundry, unusually large living room and sep. yard for vegetables. In the Arbutus area, on an established cul-de-sac with sea glimpses. All this and more for $193,000. View this exceptional exclusive with.
JEANNIE DEWHURST
658-8980 or 384-8001

RUSTIC CHARMER!
Cedar swathed Contemporary with an exciting openness that must be seen to be appreciated. Perfect setting for collectors. 2 bedrooms, bath and snug retreat up. Den and bath on main, plus rec. room, bedroom, bath below. Extremely interesting and priced at $135,000.
JEANNIE DEWHURST
658-8980 or 384-8001

EYE CATCHING
CUSTOM BUILT SPLIT
On nice flat sunny lot. Great family room and kitchen combination with cupboards and counters galore. 3 bedrooms, master in its own wing. Den, games room. Well built and insulated. Thermo. Paddle fan. $172,-000.
JEANNIE DEWHURST
658-8980 or 384-8001

CORDOVA BAY
$99,900
Excellent family home in quiet area with pastoral views to the West. Nice 9-yr.-old with 1290 sq. ft. on the main plus 1000 down. Four bedrm., 3 bathrooms., and family room with brick F.P. Large 80x163 lot with mature trees. Double carport. Exclusive with
479-2764OLE KNUDSEN384-8001

1. NEW LISTING
This 2 or 3 bedroom rancher has been totally and tastefully renovated. R20 insulation throughout, floor to ceiling F.P. in L.R., lg. kitchen with eating area plus family rm. off. Located in one of Langford's best and quietest areas. $59,900. MLS.

2. OLD CHARACTER
5 BR, full basement, Looking forward to a great future. This home is large, level, solid, clean and dry. Although some finising is required, the potential here is excellent.

3. CLOSE IN CENTRAL
SAANICH
Offering limitless views of everything but the city, this well planned 4-BR family property of over 1⅓ acres, and is placed perfectly to show you some really marvelous ever-changing sea, mtn. and valley views. Please call for the "interesting" details.

4. There are a few really special homes in the $130,000 range right now.
GARY WILLIAMS
384-8001 384-8075 pager 1379

THINKING ABOUT
MOVING
TO VICTORIA?
Drop us a line and we'll be pleased to send you our Real Estate Information Kit, No Obligation. "The McGregors", Royal Trust Real Estate, 201-3400 Douglas St., Victoria, B.C. V8Z 3L5

5 ACRES
SUNNY SOOKE
Just past the golf course on Otter Point Rd. Immaculate 4-bedrm., full basement stucco home. Compact kitchen with Jenn-Aire range. Fenced. Sturdy barn 30x50'. Riding ring started. Back of property left in natural state. Price $105,000.
MARGARET JOHNSTON
477-1763 or 384-8001

GIVE ME LAND
LOTSA LAND
We cannot guarantee starry skies, but you won't feel fenced in on this 112 acres of rolling hills and lots of flat land, with 1800' on De Mamiel creek, just 2 miles past the Sooke golf course. Just back on the market, so act fast on the low, low asking price of $90,000. Don't delay, call us right away.
JOHN MORRY 592-9770
JACK WITHAAR 478-5208
Royal Trust 384-8001 (24 hrs.)

GORDON HEAD
BEAUTY
1515 ROBINWOOD PLACE
OFFERED AT $119,000.
Drive by this 3-bedroom family home. Superior builder used pleasing plan to create this beauty. Exclusive listing with
GORDON SPACKMAN
477-0191 477-7085

10% MORTGAGE
New MLS at $71,900. 3-bedroom home with huge kitchen, dining room and living room with fireplace plus downstairs a fully finished 2 bedroom in-law suite. Good assumable Mortgage of $52,500 at 10%. Needs TLC. Drive by 235 Cadillac, then call.
477-0191 ROB FRASER 479-1062

RETIREMENT HAVEN
Cosy, exceptionally clean bungalow, walking distance to golf course, beach and shopping. Large living room, dining room, pool table-size family room in basement — and yes you can grow your own vegetables in your large yard. $71,900. To view please call
477-0191 JOE SUWALD 658-5817

DEEP COVE
LOVELY
NO-STEP HOME
You'll fall in love with this attractive home as soon as you enter the driveway. There's a sun-drenched patio with a graceful fountain near the front door. This pleasant 3 bedroom, 1½ bath bungalow on a half-acre lot has room for expansion, a double garage plus covered parking for camper, boat and so much more. A perfect retirement home offered at $89,900. Exclusive.
RUTH CROSLAND
477-0191 595-5677
MABLE BAKER
477-0191 477-6125

DRIVE BY
460 HEAD ST.
Large, low, Int. Mortgage assumable to approved purchaser. 1958 built — 2 bedroom — living room with fireplace, small dining room, carport, patio, fenced vegetable garden. Only $53,900. MLS 44791.
477-0191 SYL SHUMKA 595-1337

UPLANDS
$267,500
Designed by John DeiCastri in 1960 this home features a place for your Grand Piano in accoustically designed living room with sparkling Oak Floor, spot lighting and dimensions of 25'x18'6. From the country sized kitchen and family room you look out to private garden where you find a 16'x31' in-ground pool, heated and filtered with change-rooms and two piece bathroom, completely walled in for privacy. Upstairs are four bedrooms, three bathrooms plus playroom/sitting room and a small sewing room or den. Situated on .54 acres of Parklike setting with sea-glimpses. Separate garden shed with wine cellar. This home has been updated with Thermopane glass throughout. Attached three-car garage. New MLS. For appointment to view please call.
OLE KNUDSEN
479-2764 or 384-8001

250 HOUSES FOR SALE

FOR SALE
Royal Trust
477-0191
384-8001

ONE LEVEL LIVING
New! On secluded easy care lot. 3 bedrooms, sep. dining room. Single garage plus extra parking space. $135,000.
JEANNIE DEWHURST
658-8980 or 384-8001

JUST LISTED—
$38,900
3-bedroom townhouse in good central location. 3 beds plus 4-pce. bathroom upstairs. Living room, dining area. Kitchen and 2-pce. washroom down. Good storage plus 4 appliances. Pool facilities. Exclusive with DEREK WICK 595-2062 or 384-8001

LANDSEND ROAD
Expensively constructed. 3-BR., custom contemporary, must be sold because of vendors transfer. Priced close to assessed value and irreplaceable at $155,-000. If you appreciate quality, uniqueness and seclusion, call for apt. to see inside this totally different residence on 2-acre secluded property with sea glimpses.
JEANNIE DEWHURST
658-8980 or 384-8001

ROOM
TO BE
CREATIVE!
Here is an opportunity to live in this CHEERFUL 3 bedroom, no-step RANCHER only ½ block from Town and Country Centre and work at home. If you are a POTTER, SEAMSTRESS, ARTIST or whatever your TALENTS, the attached garage has been panelled and is ready for your IDEAS! EXCLUSIVE at $61,900.
EILEEN MARTIN
477-7050
SEASPRAY PROPERTIES
LTD. 595-3151

HENDERSON REALTY LTD.
385-9741

$49,900—Woodwards
3 bdrms (1 down), full basement home in good condition, near bus and shops. Call:
BUD HUDSON 385-9741 479-3849

NEW
3 bdr Brentwood with basement located among other new homes. Ready for occupancy Mar. 31. Offered at $76,900.

POSSIBLE
IN-LAW
5 bdr, 3 four pc. bathrooms, two fireplaces all give this 4 yr. old over 2300 sq. ft. of finished living area. Located at Turgoose Point in Central Saanich and offers sea views from living & dining rooms. Asking $85,900.

LARRY HADDON
British American Realty Ltd.
385-1431 592-7735

PAC-WEST
INTERNATIONAL REAL ESTATE BROKERS INC.
388-6161

OPEN HOUSE
632 RAYNOR
2-4 SUNDAY
SUPER DUPLEX
With 1100 sq. foot, 2 bedroom upper suite and 1400 sq. foot lower suite. Also a BONUS in-law suite in part of the full basement. Modern 100 AMP service for both main suites and in Great Condition. Call ROCK or BRENT at 388-6161 (on pagers 24 hrs) Asking $69,900.

NEW LISTING
MT. DOUG — $109,000
A very APPEALING, 4-level split with approx. 2300 sq. ft. finished. SUPER kitchen features, Daylite ceiling, loads of cupboards, brick wall with built-in B.B.Q., EATING AREA, plus a B.I. range, oven and dishwasher unit; bright dining room, entertainment-size living room has feature wall stone fireplace, 4 B.R.'s PLUS den, 2 baths and a rec room with old brick fireplace. Electric forced air PLUS WOOD HEATING system (Hydro eq. pay. of $59 p/m). Lot aver. is 85x105. EXISTING 1st mtg. of approx. $53,000 at 10¾% int. repayable at $511 p/m, due March 1982. Only 4 years old — M.L.S.
TO VIEW PHONE TERRY EDEN OR SHARLEEN EDEN — 388-6161.

EXECUTIVE FAMILY
HOME!!
TEN MILE POINT!!
Situated on a SECLUDED ½ acre this home RADIATES Elegance, Warmth, and Charm. Beautifully constructed in 1961 with accents of Knotty Pine and brick in the livingroom and rec. room, sliding glass doors from the dining room to a secluded sundeck. Spacious kitchen with knotty pine cupboards, B.I. counter-top range, oven, dishwasher and eating BAR, 3 good-sized bedrooms (master with 4 pce. ensuite) 4th bedroom, 4-pce. bath and laundry room finished on lower level. Add to this over 900 sq. ft. of PRIVACY on the PATIO and SUNDECK. BONUS to a qualified purchaser an assumable 1st. mtg. of approx. $71,000 at 11½% int. repayable at $718. P.I. monthly till March 1982. SO MUCH QUALITY IN PRIME CONDITION. EXCLUSIVE. PRICE $134,500. For private viewing phone TERRY EDEN or SHARLEEN EDEN 388-6161

OPEN HOUSE
SAT. 2 to 4 P.M.
1856 GRANDVIEW DR.
Nice tri-level, family home located in good part of Gordon Hd., 3 bedrooms, den, family room, rec. room. 2 F.P. Large carport and blacktop area. Original owner. Exclusive listing.
$97,500
LEVERTON REALTY
385-8012

250 HOUSES FOR SALE

A.E. LePAGE WESTERN LTD. REALTOR

OPEN HOUSES
SAT. and SUN. 1-4
3033 JOSETTE
Strata duplex — 6 rooms of quiet luxury. King size master BDR, beautiful brick FP, plus versatile main floor area suitable for sumptuous 1 BDR. in-law of enormous entertainment room. Top quality appliances included. Lived in less than 2 months. Health forces return to Calgary. Quick possession. $68,750. Call LYNETTE DELAHUNT 477-7121 or 592-9224.

SAT. 1-4
74 SIMS
Well built, spacious 2 BDR bungalow with full basement. Sep. detached garage and greenhouse. Two apple trees plus good garden area. Vendor has purchased and the asking price has been reduced to $48,500. CAll W. LATIMER 477-7121 or 656-2355.

BROADMEAD
NEW HOMES
NOW UNDER CONSTRUCTION! Quality build and custom desined West Coast contemporary homes ranging in selection from 3 BDR ranchers to 4 or 5 BDR split levels and bi-level homes For more information and a private viewing of plans call DENNIS FERRILL 477-7121 or 721-5340.

REALSPAN PROPERTIES LTD.
846 BROUGHTON 388-6454

OPEN HOUSE
1:30-4:00 P.M., Sat.
1104 ROCK ST.
Must be sold quickly as owners have purchased. Also, immediate possession can be arranged. This three-bedroom, family home has been professionally renovated and offers 1,575 sq. ft. on the main including 2—4-pce. bathrooms, a TV room and a modern kitchen 24.6 long. There is also an undeveloped basement and a nicely landscaped lot. Make your offer on $84,500.00. See it today!
A. J. "SANDY" CRAWFORD
(477-1561)

OPEN HOUSE
Fri. & Sat. — 2-4 P.M.
2253 Sooke Road
$49,500.00
Spacious, 3-bedroom, 1½ bath strata duplex on large, Colwood lot. Features include large living room with fireplace, separate dining area, and plenty of storage. Must be seen inside. All offers invited.
GARY BRIDGE (384-6119)

BYRON PRICE
& Associates Ltd.
202A-2046 Oak Bay Ave.
592-5454

ROCKLAND
We offer two new homes in this select area:
(1) 1536 Bywood Place
(2) 822 Piermont Place

OPEN HOUSE
Sat. & Sun. 1-4 PM
EXCITINGLY DIFFERENT DESIGNS, AND THEREFORE WELL WORTH YOUR WHILE TO INSPECT. EACH EXUDES QUALITY THROUGHOUT — EXPENSIVE CARPETING, GOLDEN-GRAINED OAK VANITIES AND OTHER FEATURES TOO NUMEROUS TO MENTION. ONE HAS A STRIKINGLY INDIVIDUAL TOUCH — BEING TOPPED WITH AN OBSERVATION TOWER WITH SEA VIEW. BUILT BY AWARD-WINNING TECH DESIGNED HOMES LTD. PRICED AT $158,500. AND $160,-000. DON BACON (595-5488) AND VICTOR WONG (479-6569) IN ATTENDANCE.
Bywood is off St. Charles
Piermont is off Rockland

OPEN HOUSE
2-4 SAT.
4705 CARDSVIEW
2 ACRES
TUDOR — $89,900
A spectacular 6 yr. old home on a forested and secluded 2 acre lot just off Rocky Point Road. The home has a list of great features with 1220 sq. ft. main, 750 developed down and 700 of unfinished area up. Basically its a 3 bedroom, 2 bathroom, 2 fireplace, family room home, plus a large single car garage. Character and charm abound with solid beamed ceilings and old brick fireplaces, and its in immaculate condition. Assume the existing $54,000 mortgage at 11½% due 1982. Realistically priced for quick sale.

PRIME
WATERFRONT
In desirable ARBUTUS AREA comprised of ONE PICTURESQUE ACRE plus EXCLUSIVE 1976 Custom Design and Built Quality Home offering approx. 5000 sq. ft. on 2 levels, in superb condition throughout, with immediate possession available. Well appointed and priced at $325,000. Viewing strictly by appointment. Presented by:
LEE WROBEL
RANDY SMALL
388-6275 pager 865; 654
British American Realty Ltd.
385-1431

OPEN HOUSE
FRIDAY SATURDAY & SUN
1-6 PM. NORTH QUADRA
766 LILY AVENUE
5 BEDROOMS
ASKING $98,500
IMMEDIATE POSSESSION
Western post & beam. Large family home 15 years old, situated on 4/10 acre. High location with sweeping views, 2 bathrooms, 19x30 family room with extra fireplace. In very popular Lakehill. 479-4818.

GORDON HEAD
12% MORTGAGE
30 new homes in the exclusive development from $111,500. Open house daily 2-5 p.m. Drive out Shelbourne and turn right on Robinwood. For more information call 384-1101 or 477-0838
TOD HACKETT

Direct From Builder
In Colwood comtemp. - split level. Large LR & DR, family size kitchen, thermopane windows, fireplace. 5 yr. warranty. Building lots available, excellent locations. Ph. KEN MILLAR 478-1721 or 384-8075 Pager 519 anytime
RIDLEY BROS.
DEVELOPMENT CO. LTD.

250 HOUSES FOR SALE

DFH 477-7291
D.F.H. Real Estate Ltd.
1559 McKENZIE AVE.

OPEN HOUSE
SAT. 2-4
3025 Josette Pl.
(Off Finlayson, East of Quadra)
This new side by side features large LR and DR, upstairs 3 good sized bedrms. Master with walk-in closet and en-suite also balcony. Purchase now and choose your own carpets. Offered for only $64,900. each side.
CLAYTEN MARTENS
477-7291 (Bus.) 477-9405 (Res.)

581 BROADWAY
$68,900
OPEN HOUSE
Sat. 1:30-3:30
Here's the one for you! This delightful home is now on the market for your inspection. Large living room, with W/W and fireplace, dining rm., kitchen with eating area, 4 pce. bathrm, then three bedrms. for your sleeping comfort. All this and a full height basement with bedrm. finished and plenty of space for a family rm! Well manicured lot with fruit trees. Exclusively listed. Price again — $68,900. In attendance:
LORNE BARR
477-7291 (Bus.) 383-5484 (Res.)

OPEN HOUSE
SAT. 1-4:30
3209 Happy Valley
Rd.
$47,900
Winning 2 BR. RANCHER BUNGALOW with large kitchen (15x12) having a 4-WINDOW CORNER EATING AREA. SEPARATE GARAGE. Clean and updated, this home is just what you've waited for. Prior viewing, call NOW!
ADELLA DAVIS
477-7291 (Bus.) 477-1031 (Res.)
or 384-8075 (Pgr. 1159)

"TUDOR"
Blueprint for
Happiness
OPEN HOUSE
4216 Lynnfield
SAT. 1:30-4
Timeless charm and character of this tudor home with its UNIQUE FLOOR PLAN makes it a must to see, if you desire quality. This is not a subdivision home. Quality features are Fisher stove, two chambers wall ovens, Jenn-Aire range, insinkerator, Kitchenaide dishwasher, deluxe light fixtures and more. Yours for only $144,900.
G. DAVIS 384-8075 (Pg. 234)
M. NEWMAN 652-4105 (Res.)
or 477-7291 Anytime

JUST LISTED
OPEN HOUSE
SAT. 1:30-4
5148 Santa Clara
Overlooking Elk Lake this 1345 sq. ft. one-year-old, owner-built home affords the discriminating buyer the craftsmanship that all seek but seldom find. 71x120 treed lot is the setting for this home. 2 Bedrms., 2 bathrms, feature olde brick heatilator fireplace, large workshop could be 3rd bedrm. or family room. A must to see at $115,000.
G. DAVIS 384-8075 (Pg. 234)
M. NEWMAN 652-4105 (Res.)
or 477-7291 Anytime

Open House
Ten Mile Point
3021 Spring Bay Rd.
Sat. 1:30-4
Hurry to view this custom-built rancher in a one-of-a-kind setting with SPECTACULAR SEA-VIEWS. The warmth of the home will delight you. Preview now with VIVIAN PELTON.
477-7291 384-8075 (Pgr. 139)

New Listing
OPEN HOUSE
1047 Bewdley
Sat. + Sun. 1-4
Fleming Beach
This very ATTRACTIVE, no-step bungalow on a lovely fenced lot is in one of the best areas of Esquimalt. Has 2 bedrms., spacious 20x13 LR with FP and solid pine plank feature walls, huge wood-paned window, DR, deluxe kitchen with slate walls and "Citation" cabinets, comfy oil HW heat. Elegant 4 pce. bath with marble vanity top and shower enclosure. This is a most APPEALING home ideally suite for a retired couple. $74,500. MLS 45208.
JERRY MIREAU
477-7291 (Bus.) 477-4070 (Res.)

OPEN HOUSE
Sat + Sun 1:30-3:30
3182 Wishard Rd.
$73,900
Only 10 years old and now looking for a new owner! This very attractive home contains all you need — living rm. with fireplace, formal dining rm, kitchen with plenty of cabinets, attractive 4 pce. bathrn, 3 bedrms, master with 3 pce. en-suite, then in the basement you have rec. rm, TV rm, and bedrm. finished. All this sitting on a lot 65x117 with extra parking facilities. In attendance:
DAVID SOUTHALL
477-7291 (Bus.) 652-1201 (Res.)

"THE CHALET"
BY
RATTENBURY
ON
ROCKLAND
$225,000
EXCLUSIVE
ERNIE BRIMBLECOMBE
477-7291 384-8075 (Pgr. 969)

JUST LISTED
Country elegance nestled in a treed setting this 5.25 acre hobby farm is located at approx. 7 mile circle. This comfortable family home has 3 bedrms., separate living rm. and dining rm., kitchen with adjoining laundry rm., family rm., and much more. Outside you have a separate double garage, carport, barn, patio, BBQ, and trees galore! A must to see at $165,000. MLS. Call
G. DAVIS 384-8075 (Pg. 234)
M. NEWMAN 652-4105 (Res.)
or 477-7291 Anytime

250 HOUSES FOR SALE

DFH 477-7291
D.F.H. Real Estate Ltd.
1559 McKENZIE AVE.

Gorgeous Views
ASSUMABLE MORTGAGE
★ $76,500 ★
A 2-level Saanich home for sun-workshippers and birdlovers! Built-in vacuum, intercom, sauna, workshop, bar, 2 fireplaces, 2 sundecks and on a quiet street. 1st Mtge. of $51,700. at 11¼% at $558. per month due in 1982. Exclusive viewing by appointment only. Call
ALAN PETERSEN
477-7291 384-8075 (pgr. 750)

IRISH GOLD
in Broadmead
Sunshine is worth it's weight in Gold in Broadmead and this executive home under construction gets more than its fair share.
Take an Irishman's word for it, it must have been blessed by St. Patrick himself. Not only does it get lots of sunshine, but it boasts such features as a sauna, intercom, double garage, 4 bedrooms, 3 bathrooms, family room, large rec. room, solar hot water plus all the features you would expect in a 4,000 sq. ft. Broadmead home.
"Sure and it's a lovely home and I would trade me pot of Gold for it," says Sean my leprechaun (all Irishmen have leprechauns). It's too big for him, but it may be just right for you. Call today.
Tom McCluskey 595-5661
Ken Wright 598-2183
CITY BROKERAGE LTD.
386-3547

Glengarry Realty & Investment Corporation

GORDON HEAD
OPEN HOUSE
SAT. & SUN. 1-4
1557 AGNEW
(off Majestic)
An ideal family home in a choice location. Unique 2 storey design featuring a vaulted cedar ceiling in LR with old brick FP. 3 bedrms., 2½ baths and family rm. off kitchen. Large double garage. This new home priced at $99,500. MLS.
SCOTT MUNRO 642-5825
GLENGARRY REALTY
479-7138

BLOCK BB BROS.

SUPERB GULF ISLAND
VIEWS
Beautiful quality built 5-bedroom home in Dean Park Estates. Features include 2 fireplaces, built-in vacuum system, intercom, garburator, dishwasher, 4-pce. ensuite and double glazed windows. To view this charming property please call
Dick Sparke, R.I.(B.C.)
656-5584 652-4661
Office Res.

WHITTOME'S

OPEN HOUSE
SAT. 1:30-4:00
1354 BAY ST.
Here's Your Chance to Buy A Small House Reasonably. There are 2 bdrms., living rm., kitchen, also some finishing down. Fully fenced property — near bus line, shops and schools. Asking Price $57,900. View with:
479-1667 Ruth LaCroix 385-8416
388-5464 Pager No. 759
Canada Wide Executive
Relocation Service

Glengarry Realty & Investment Corporation

BUDGET PLEASER!
Low price of only $38,000 and available mortgage at 11½% makes this strata duplex a super buy. Two bedrooms fenced yard and two appliances. Please phone
Bruce Davenport 592-0995
GLENGARRY REALTY
479-7138

BLOCK BB BROS.

See Our Weekly
BESTSELLERS
CATALOGUE

SOOKE
—½ acre lot
—23x30 Workshop
—Frontage on two roads
—Ideal for motor-plumbing repairs etc.
—Only $20,000
—Or complete parcel with house and lot for $64,500
(MRS.) PAT WALKER
474-1581
Block Bros. Realty Ltd. 478-5561

1035 MARWOOD
Drive by this 3 bdrm. full basement ranch style home. Note the towering evergreens on this level ½ acre lot. Room for home business, vehicles, chickens or just you. Asking $87,500. Owner will assist with financing.
NORMA SAUNDERS
478-9182 (Res.) 478-5561 (Off.)

COUNTRY CHARM
Very large L.R. (with natural stone fireplace) and D.R. accent the warmth of this large Rancher. 3 bdrms., remodeled kitchen, and bath. Several well built outbuildings included on .92 acre of good land. Asking $61,500.
MIKE MYERS
478-5561 (off) 478-6349 (res)
Pager 388-6275 # 799

SEA & CITY
VIEWS
BY OWNER
Executive 3 or 4 bedroom, all large rooms, sunken living with fireplace, dining, family, kitchens with appliances and eating areas. Large sundeck, rumpus room with fireplace. Possible inlaw or rental suite. Spectacular view night and day. Nicely landscaped, easy care lot and lots of parking. $109,000. Owner will finance at reasonable rate. No agents. 478-9781.

250 HOUSES FOR SALE

National Trust Realtor
Hillside Mall 595-2121
3440 Douglas 382-8101

OPEN HOUSE
10322 Gabriola Pl.
Sun. 1:30-4:30 pm

Immaculate inside and outside is this 3 bedroom home with foyer entrance. Located in Sidney. Living rm with F.P., dining Rm. with expensive w/w. Bright family kitchen with separate eating area. 1½ baths. Lovely finished family room. All on a nice landscaped and fenced lot with storage shed, act quick on this one! Come view and make your offer on $69,500.00 to your host.
GARRY BANTHAM
Home 652-3049 Office 595-2121

CORDOVA BAY

Located on Cordova Bay Ridge a bright and spacious 6 bedroom family home. In line livingroom, diningroom both facing east with views of Gulf and San Juan Islands. Good sized family room with fireplace. Mature landscaping on an easy care lot. Asking $123,500.00. MLS 44985.
LARRY LINEHAM
Home 595-0134 Office 595-2121

DOWNTOWN

Older 3 bedroom home with self-contained in-law suite, ready to be finished. House was updated with 200 AMP service, thermo pane windows and full insulation in 1978. $68,000.00. MLS: 45015.
LARRY LINEHAM
Home 595-0134 Office 595-2121

GORDON HEAD

An ideal family home in a choice location. 4 bedrooms, panelled living and rec room with fireplaces, separate dining room, very large kitchen with separate eating area. Master has ensuite and walk in closet. Lower level has 2 pce bath and space for large games room. Asking $107,500.00.
Joe Maday
Office 595-2121 Res. 477-8746

LAKE ACCESS

Across street from this nice 3 bedroom, no basement bungalow in Langford, living room, Acorn fireplace, good family kitchen, situated on a large lot with many fruit trees. Space for rec. vehicle, all appliances and drapes, included in price of $59,000.00. Call owner's exclusive agent:
A.J. "Andy Anderson
595-2121 388-6275 Pager #401

HANDYMAN
$45,000.00
12% Int.

Close to Sears, 2 storey older home needs TLC. Low down payment may handle to qualified purchaser. Terrific opportunity. EXCLUSIVE with:
Audrey Grimshaw
595-2121 592-0740 Res.
A.J. Andy Anderson
595-2121 388-6275 Pgr. 401

$36,000
at 12%

Assume balance of first mortgage due 1982 on this two bedroom 1½ bath townhouse in Langford in immaculate condition. Full price $42,900.00 to view and make an offer. Call:
A.J. "Andy" Anderson
595-2121 388-6275 pgr. 401

$35,500
at 11¼%

Assume balance of first mortgage due July 1982 on this 2 bedroom two level with basement townhouse in James Bay only 2½ yrs. old. To view and make your offer on $53,500.00 on this exclusive call:
A.J. "Andy" Anderson
595-2121 388-6275 pgr. 401
Audrey Grimshaw
595-2121 592-0740

BLOCK BB BROS.

See Our Weekly BESTSELLERS CATALOGUE

BIG IN BROADMEAD

This spacious 5 bdrm. home in beautiful Broadmead has lots of room for the largest family including 3 full bathrooms, family room off the kitchen, rec room with bar, an office or den and all for
$149,900
THE MILLS
386-3231 24 Hrs. 479-0570

SAANICH EAST

New split level in popular Lakehill subdivision has ground level entrance from carport into utility room, through family room and roughed in 3rd washroom. Quality carpets and beautiful cross over sheer curtains highlight this attractive family home.
$89,900
DON & SHIRLEY MILLS
386-3231 24 Hrs. 479-0570

12 Acres of privacy with 2 storey home with delightful kitchen and plenty of room for the children and animals to roam and raise dogs, horses, chickens, sheep. On city water and not too far from town.
$159,000
THE MILLS
386-3231 24 hrs. 479-0570

12.3 ACRES
13% MORTGAGE

Assumable to qualified purchaser. A private wooded acreage with cleared area to build your new home. Located close to Durrance Lake.
$55,900
DON & SHIRLEY MILLS
386-3231 24 hrs. 479-0570

NEW LISTING CONTEMPORARY STYLE

Spacious, 3 bdrm. executive home situated on a Gordon Head cul-de-sac. Convenient, no clean, built in kitchen aids. 2 Brick fireplaces and 2 full size bathrooms. Existing, assumable 10% mortgage is unbeatable. $89,500. To view call
ROB or SUE FUKUSHIMA
386-3231 598-5245

ALMOST WATERFRONT

I have a new listing on a quiet street in James Bay with ocean view. This lovely older home has 3 bdrms. also 3 fireplaces. It has been kept in excellent condition and can be easily duplexed. Let me show you.
386-3231 KEN THOMAS 598-3990

PURCHASE NOW & SAVE

PRIME GORDON HEAD AREA
We are raising this 1300 sq. ft. house to accomodate a basement. Very good condition. Buy now & finish yourself or buy fully completed.
Completed price $76,500.
Mr. Mills 656-4365 or 384-6434.

250 HOUSES FOR SALE

Century 21 MAYFAIR REALTY
Mayfair Centre
386-2955

OPEN HOUSE
1568 GRANADA
(Off Jamaica)
SAT. 1:30-4:00

We invite you to view this new contemporary 2 level family home featuring over 2300 sq. ft. of expertly finished area plus room for further development. Vaulted cedar ceiling in L.R. and D.R. Heatilator fireplace. 3 bedrooms. Dream Kitchen with adjoining family room. Large finished rec. room. Quiet cul-de-sac. In attendance — GEORGE WALL, 386-2955 or 477-0548.

OPEN HOUSE
SAT. 10-12
7769 SCOHON

(Off Mt. Newton)
Four bedroom Cape Cod on new street. Shake roof, thermo windows, electric heat, old brick fireplace. Quality construction. Full price $79,900 (new MLS). GEORGE WALL, 386-2955 or 477-0548, PETER SYKES, 386-2955 or 382-3216.

VENDORS HAVE BOUGHT

And are now offering for sale their six year old no-step home of 1100 sq. ft. close to shopping, schools, bus. Large kitchen-family room, dining oom, living room with floor-to-ceiling F.P. On 168 ft. deep lot. Good assumable mortgage. Asking $69,900 and anxious. Possession negotiable. MLS. GEORGE WALL, 386-2955 or 477-0548.

ANXIOUS WATERVIEW

Owners have puchased and are anxious to sell their waterview West Coast executive home on two acre wooded lot in a very quiet area just 22 miles from downtown. Area of fabulous salmon fishing. Quality construcion. Rustic decor. Only three years old. Offers on $119,500. MLS. GEORGE WALL, 386-2955 or 479-0430.

LARGE CORNER LOT

With wired workshop, 2-3 BR home. Comfy starter or retirement. Priced to sell. Call SANDY BANNER, 386-2955 or 479-0430.

TERRIFIC VIEW

From nearly every room in this 5 or 6 BR, 3 bath home. Bright and cheery. Over 1 acre, could be subdividable extra lot. ½ blk. to beach. Priced excl. at $180,000 SANDY BANNER, 479-0430.

¾ ACRE MARIGOLD AREA

Secluded yet only minutes from town. Modern 3 BR home, plenty of area for expansion. Could park 7 or 8 vehicles. Treed and landscaed. Exclusive with SANDY BANNER, 386-2955 or 479-0430.

GORDON HEAD NEW HOME

Three level split house with 3 pce. ensuite, two 4 pce. baths. Heatilator F.P., large L-shaped Living room, family room, thermopane windows all around. Well priced at $87,900. LEIGHTON NOBLE, 386-2955 or 388-6275, Pager 789.

LARGE NEW HOUSE $83,500

New 3 BR home in High Quadra area. 3 pce. ensuite, large kitchen and L-shaped living room. Full height basement for more development. LEIGHTON NOBLE, 386-2955 or 388-6275, Pager 789.

4 BED LANGFORD
★ $72,900 ★

2 FP's REC RM Bar
2 Baths & Ensuite. Din. Rm and nook
★ 2 sundecks garage and workshop
★ Assume 1st mtge. of 430,000 at 11¾% due 82.
New MLS for appointments please call:
CHUCK FARRAR 388-5464
Pager 576
Century 21 Suburban 478-8316

JUST FINISHED
DEAN PARK ESTATES

This 1600 sq. ft. home in an exclusive area has sunken marble tub, ski lights, rock fireplace, glass garden nook & much much more.
OPEN HOUSE SAT & SUN 12-5
Mr. Mills 656-4365 or 384-6434.

TALK ABOUT CONVENIENT

Older super clean 2 bedroom home near Sears, spacious and large lot. Has potential for expansion. Assumable 10¼% mortgage. Offered at $66,900. Exclusively by
SHANE YADA
VIDCO
388-4232 658-8762

OPEN HOUSE
2124 James Waite Blvd. Sidney
Sun., Mar. 16, 1:30-5 p.m.

Charming 3 BR full basement home. Spacious living and dining rooms. Int. wall fireplace. Bath and ½ rec. room. Sundeck, carport. Large lot. Priced right $68,500.
Your host: HELEN PENZ
656-4000 656-7630
SAANICH PENINSULA PROPERTIES LTD.

EMPTY HOUSE PLUS ANXIOUS OWNER EQUALS OPPORTUNITY

Fantastic opportunity to buy this solid four bedroom home, living room, kitchen plus part basement backing on to the Gorge Vale Golf Course. In need of paint brush and soap but clean up and SAVE! Owner says sell this weekend at $57,900 and he will look hard at offers. EXCLUSIVE.

VANA HOLMES

388-5464 pager 708 386-6762
LANDMARK PROPERTIES

NEW HOMES SIDNEY
$64,900

Only a few left, so hurry on these 3-BR, basement homes. Don't wait till weekend, hurry out now.
BOB HAMILTON 656-4692
KNOWLES REALTY LTD. 384-8101

VIEW HOME

Don't be deterred by the exterior. Come on in to see this six year old 1200 sq.ft. home, complete with intercom, garburator, built in vacuum, dishwasher, two sundecks, 3 bathrooms, sauna, finished basement and outstanding views. Assumable mortgage at 11¼%. All this for only $75,900. No agents. 383-5988

250 HOUSES FOR SALE

BLOCK BB BROS.

See Our Weekly BESTSELLERS CATALOGUE

OPEN HOUSE
SUN. 2-4 P.M.
10048 COTONEASTER SIDNEY

Gorgeous, Spanish-style home in immaculate condition in prime area of town. Large LR with Spanish-style fireplace, separate Dr, eating area in kitchen, 2 full bathrooms, charming rec room and beautifully-landscaped grounds are among its many features. $75,500.
477-1841 Flo Bilinsky 479-7266

OPEN HOUSE
SAT. 2-4 P.M.
4031 LOYOLA
GORDON HEAD BEAUTY

Charming, 3-level split, 3-BR home. With over 1600 sq. ft. of well-designed space, this immaculate home offers 1 full plus 2 half bathrooms (all with windows), separate dining room, eating area in kitchen, family room, sewing room and a gorgeous den. Pleasant views and privacy. $86,500.
477-1841 Flo Bilinsky 479-7266

EXCELLENT HOLDING PROPERTY

This SxS duplex is situated on over 8,000 sq. ft. of R3-zoned land. Freshly painted inside and out. Tenanted on both sides. All reasonable offers considered on the asking price of $71,000. Vendor very anxious to sell.
477-1841 Gordon Brown 658-5036

HAVE ANXIOUS BUYERS IN ANY AREA FOR:

Private, 3-bedroom ranchers with or without views. Priced up to $100,000. 3-bedroom house on 2-3 acres on the Saanich Penn. or Interurban up to $100,000.
Quality 3-bedroom, 2,500 sq. ft. home in Marigold area. Up to $90,000.
Quality, 5-bedroom house with in-ground pool in prestigious area. Up to $170,000.
477-1841 Gordon Brown 658-5036
477-1841 Martin Holman 388-5464
PGR #534

LOVELY CEDAR RANCHER

Enter the front door and let yourself be swept away by the unique living room with vaulted cedar ceiling and corner brick fireplace. 3 spacious bedrooms and 2 full baths. Kitchen, dining room, laundry room and monstrous double garage with electric cedar door. $87,500. Call me for appointment to view.
Office Jeff Buziak Residence
477-1841 652-1985

WATER VIEW
$76,900

Good, solid, 3-bedroom house has excellent view of Portage Inlet. 100x120 lot, full high basement, shake roof, garage carport, sundeck. Close to new hospital. Hurry it won't last!
477-1841 Komal Dodd 388-5464
PGR #726

GORDON HEAD
$58,500

Close to the university. Five bedrooms, 2½ bathrooms. 3-year-old unit of a fourplex organized as four corner units complete with carports and guest parking. Rental or in-law possibilities to assist with the payments. Excellent assumable first mortgage $37,000 at 11¼% due 1982. Minimum maintenance as the assessment of $31 per month covers external maintenance and water supply. Appointment to view.
592-0135 Geoff Jackson 477-1841

ONE LEVEL 3 BEDROOMS CEDAR HILL

Immaculate strata back-to-back half duplex fronting on quiet street. Living room approx. 17'x17' with FP. Full ensuite bath. Electric heat. Thermopane throughout. Enclosed courtyard. Excellent soundproofing. Lots of parking. $78,500.
658-5794 Bill Rempie 477-1841

QUALITY, SPANISH CHARM
GORDON HEAD

Beautiful, 4-year-old, 3-bedroom home with in-law suite on lower level, or use as family room — entertainment centre. Very appealing exterior with red tile roof detail, wrought iron, white stucco and red brick trim. Top quality construction with thermopane throughout; vacuum system, full insulation, electric heat, sauna. Tasteful interior, two floor-to-ceiling fireplaces, wall-to-wall carpeting throughout. Three full bathrooms, master bedroom ensuite. Beautifully fenced and landscaped, underground sprinkler system. Double garage, remote controlled. Offered at $129,500.

CORRINE TAYLOR

477-3703 477-1841

SEA AND MOUNTAIN VIEWS

This 2-bedroom, 2-bathroom, luxury condominium is within easy reach of the city centre. The bright living room has a decorator fireplace with built-in bookshelves. There is also a large kitchen with eating area and in-suite laundry.
477-0073 Linda Tomal 477-1841

OPEN HOUSE
30 WHITTAKER ROAD SIDNEY

Looking for a home from $12,500 to $21,500? These 2 and 3-bedroom mobile homes are situated on leased ¼-acre, treed lots, a few minutes from Spectacle Lake. Drive up the Malahat past Shawnigan Lake turnoff, Whittaker Road is next turning to the left.
477-0073 Linda Tomal 477-1841

UNIQUE LOG HOME PRIVATE HAVEN

Superbly crafted large log home delightful 5.72 acre treed and quiet property. Entertainment sized living and dining rooms. Delightful pegged oak flooring, feature wall rock fireplace. Bright country kitchen with built-in barbeque. Small outbuildings, workshop, double carport. Very pleasant acreage with large clearing for gardening or grazing. $139,000.
Dave Vogelgesang
477-1841 388-5464
Office Pager 760

HIGH GORDON HEAD 30' SWIMMING POOL QUARTER ACRE GARDEN

On over a quarter of an acre garden in a quiet area of Gordon Head, an immaculate bungalow with 3 bedrooms on the main floor and 2 more in the full basement. Spacious living room with fireplace, dining room inline and a totally modernized kitchen with breakfast room and an adjoining family television alcove. 2 bathrooms. Full sundeck. Workshop and separate office with garden entrance. 30x15 above ground swimming pool. Occupancy to suit. $95,000.
TED WALFORD
Residence Office Office (24 hrs.)
598-1420 477-1841

250 HOUSES FOR SALE

BLOCK BB BROS.

See Our Weekly BESTSELLERS CATALOGUE

REVENUE WATERFRONT LANGFORD LAKE

Two homes on waterfront. Lovely, western exposure. Large, four-bedroom in need of T.L.C., smaller home completely decorated and very pleasant. Both have lovely outlooks over the lake. Larger home rented at $400 per month. $87,000.
Dave Vogelgesang
477-1841 388-5464
Office PGR #760

OPEN HOUSE
1511 BAY STREET
1-4 P.M. SUNDAY

Your chance to see this beautifully remodelled, immaculate home. Features new kitchen cabinets, fireplace and third bedroom down. Must be seen to be appreciated. $59,900.
Residence Lori Wells Office
477-0895 477-1841

Castle PROPERTIES LTD.

$59,000
ROOM TO BUILD

If you need room for parking or building a workshop, (lot size 58x181) but don't want to move to the sticks to get it, check this efficient two bedroom home with fireplace and 6 ft. basement. Call MIKE SWEENEY IS SERVICE, now at 386-6164 or 388-5050. CASTLE PROPERTIES LTD.

SOOKE—3 BEDROOM
$57,500

Excellent family accommodation in this clean, well decorated home. Nice large family kitchen, separate dining, fireplace in entertainment sized living room, 3 bdrms. and spacious 4-pce. bath. Basement ready for development. Nicely landscaped. Home is 4 to 5 yrs. old. Hurry on this new listing. BILL KOZAK 388-6275 pager 2880 or 386-6164, CASTLE PROPERTIES LTD.

WOW! WHAT A MARKET!!

If you're having trouble finding a property suitable to your needs and finance — give me a call. If I don't have it available right now, I'll find it for you. Call today. BOB KOHLRUSS 656-0085 or 386-6164, CASTLE PROPERTIES LTD.

BRAEFOOT
$123,500

—Unique 3-bdrm. home close to all services.
—Master bdrm. with ensuite and private balcony.
—L-shaped living/dining room with fireplace and access to back patio.
—Ground level family room with fireplace.
—Room for a 4th bdrm. and roughed-in for a full bathroom downstairs.
—Assumable $40,000 mortgage at 10.25%!

Phone PETER VINCENT (595-4375) or CHRIS GREIG (386-1296) at CASTLE PROPERTIES LTD. (386-6164).

PLEASANT VIEW

Two-bedroom family home with spare room, rumpus room, workshop and sauna in full high basement. Built-in vacuum and intercom, extras. $76,500. Good mortgage. AXEL PETERSEN 386-6164 anytime. CASTLE PROPERTIES LTD.

NEARLY NEW
$74,900

Located on a quiet street in Brentwood, close to marina facilities. Consisting of 1500 sq. ft. of modern living, 3 bdrms, large living room, dining room, bright kitchen with indirect lighting, and a good sized family room. Ideal for the family that likes boating and fishing. RAY TILLYER 388-5464, pager 567 or 479-1271.

REDUCED TO
$44,900

Drive by 924 Ellery St. but please don't disturb tenants. 3 bdrm Bungalow ideal retirement or starter home. Fully fenced yard for appt. to view, call FREDDY STARKE. 386-6164 or 595-1175.

$49,000
11¾%

Spacious family home in Esquimalt with a large assumable mortgage due in July of 1981. Features huge living room with fireplace, ensuite off the master bedroom, huge sundeck, modern kitchen and much more. Exclusive at $63,900. Call CHRIS GREIG 386-1296 or PETER VINCENT 595-4375 or CASTLE PROPERTIES LTD. 386-6164.

QUALITY CONTEMPORARY

An exciting contemprary home mixing natural rock and cedar to take advantage of its treed and rustic location. 2500 sq. ft. totally finished featuring 4 bdrms., 3 bathrms., large LR, formal Dr and gourmet kitchen. Rec. room and family room spacious and appealing. An excellent home in a bright location of Broadmead. $142,000.

THE ZIEGLERS

592-1768 384-8075 Pager 310
SEASPRAY PROPERTIES LTD.
595-3151

Glengarry Realty & Investment Corporation

AFFORDABLE

182 Crease Ave.
$54,900
This 2 BR home is as clean as can be. Updated wiring & plumbing together with a separate garage make this a good starter or retirement home. Exclusive
ALAN MacGILLIVRAY 477-5950
GLENGARRY REALTY
479-7138

$6,500

3 bedroom house moved on your lot.
Taylor House Moving, 478-8864.

VIDCO

Commercial-Residential Real Estate
957 Fort St. 388-4232

TOWN & COUNTRY

2-3 bedroom home, with basement, older, asking $52,900. Low 10¼% mortgage assumable. To view call; 479-6609 or 656-6194.

250 HOUSES FOR SALE

the Permanent

702 FORT ST. 382-9191
BOB HUGHES—MANAGER

BURNSIDE -GORGE

Close to Mayfair Shopping. Clean, 2-bedroom starter or retirement home on quiet street. Clear title. Possession April 1. Priced at $45,900.
BILL SANDERS
382-9191 479-3394

PANORAMIC WATERVIEWS

—New home
—full high basement
—superior construction
—hot-water heating
—heatilator FP
—oak cabinets
—excellent location
—low interest mortgage
—Price $82,500
FRANK SALE
382-9191 ANYTIME

WESTCOAST CONTEMPORARY

—3 bedrooms
—1800 sq. ft. finished
—2 fireplaces
—Large lot
—Price $84,000
FRANK SALE
382-9191 ANYTIME

$43,500

Two bedrooms plus den, large kitchen, large living room with in-line dining room. Situated on rocky lot, quiet, dead-end street in Langford.
SIMON FLETT 592-7451
JACK GRANT 477-8172

COUNTRY ESTATE

2.09 acre, quiet treed valley, 30 mins. from city centre. Over 4,000 sq. ft., 1971 Mediterranean, 5 BR's, 3 full baths, (M Br. ens.), large LR, Sep. DR., bkfst. area in K, den, rec and family rms., 2 fireplaces, zoned hot water heat. Sep. 2 storey garage/workshop. Offers to $139,000. MLS. For apptmts. call:
HERB McDANNOLD
382-9191 384-6768

WATERFRONT ESTATE

85 ft. beach, 1.9 acres, orchard, garden, views. Spacious 2685 sq. ft. quality home. 4-BR (MBR. ens.), 2 FP's, LR, DR, den, fam. rm., large modern K w/Bkfst. area. Close to Marinas, park, fishing, etc. 30 minutes to city centre. Excellent value at $149,000. MLS. For details call:
HERB McDANNOLD
382-9191 384-6768

3 BEDROOMS
$40,000

1152 sq. ft. 5 yrs. old, double wide mobile home. 3 BR's, 1½ baths, (MBR ens) LR with FP, built-in buffet in DR. Large K with breakfast area, sep. laundry. Only $40,000. ML. Ideal for your family or retired. For details call
HERB McDANNOLD
382-9191 384-6768

DUPLEX & HOUSE

Beautiful setting, valley views, cosy home plus separate up and down duplex. (3 separate living units). Close to new Helmcken Hospital at 298 Beaumont. Each unit with fireplace, garage and modernized. $125,000. ML. For detail and viewing call
HERB McDANNOLD
382-9191 384-6768

LOOK AT THIS!

Solid 2-BR bungalow, plastered, elec. FP in LR, large DR, bkfst area in K, 4-pce. bath, spare rm. in bsmnt. Newly insulated, updated wiring, large lot. Drive by 3380 Whittier — asking $51,900. MLS. A little TLC will do wonders. For viewing call:
HERB McDANNOLD
382-9191 384-6768
THE PERMANENT

WESTMONT REALTY 1980 LTD. 388-4434

OPEN HOUSE
SAT. & SUN. 2-4
1681 PEAR ST. $84,900

3 Br. plus 2 BR. inlaw suite on large 64x130' lot. Features large living room and family kitchen with laundry area, fruit trees. Close to transportation and shopping. Prior viewing call:
388-4434 JACK KINNIS 721-5077

OPEN HOUSE
SAT. 2:00-4:30
4287 DIEPPE RD.

The home for the fussy family! Living room, granite fireplace, dining room kitchen & large family room with fireplace & den on the main. Also powder room & laundry. Three bedrooms & full bath up. Excellent potential for Mother in-law suite in basement. A must see. Asking $89,000.
I.G. LIDSTONE
388-4434 477-0982

OPEN HOUSE
SAT. 2-4
2328 HOLLYHILL PL.
LUXURY TOWN HOUSE

Four bedrooms, separate dining room, 2½ baths. Secluded quiet area home ocean view. Close to University, schools & racquet club. Minimum gardening. Full basement & double garage. Asking $97,900. For further information call.
388-4434 TED RADWAY 477-6176

OPEN HOUSE
SAT. 1:30-4:00
520 CRAIGFLOWER

Well built 3 Br home across from Banfield Park. Basement development includes large rec room and 2nd 4 pce bathroom. Asking $69,900. with over $20,000. Mortgage at 10% due Feb. 83.
388-4434 BILL SIDHU 477-5382

GORDON HEAD

Superb 4 Bdrm home. Family rm off kitchen with partial sea views. 2½ baths fully developed basement & double drive in garage. $129,900. Exclusive with.
GORDON ELLIS
388-4434 592-0079

BY BUILDER, WEST COAST contemporary, 2000 sq. ft., half acre, water views, off Land's End Rd. Asking $130,000. 477-1620

IMMACULATE 2 BEDROOM home with fireplace, by owner, close to shopping centre, school and waterview. 753-1657 Nanaimo.

SIDNEY—BY OWNER
2 bedrooms up, 1 bedroom suite down. Free title or assume $41,500 mortgage. Principles only. Asking offers. 477-2967.

$88,000. CEDAR HOME ON 2 acres. 3 bedrooms, new wall to wall, wood heat, vacuum system, finished suite. 474-1487.

FERNWOOD DUPLEX BY owner. $44,900. Open house Saturday and Sunday, 1-2pm. 381-0587 evenings.

PRIVATE SALE
2 bedroom house on McKenzie Ave. $45,000. 478-5214 ask for Ben.

PRIVATE-944 WOODHALL DR Open daily 1-5pm., new 5 bedroom executive, $149,000. 479-5690

250 HOUSES FOR SALE

the Permanent

3647 SHELBOURNE 477-0141
LARRY BROOKS—MANAGER

COBBLE HILL SEAVIEW

15.14 ACRES PLUS SMALL HOME. Tucked away in Cobble Hill-Mill Bay only 30 miles from Victoria and 6 miles from Duncan you will find this gently sloping partially cleared parcel of land overlooking Mill Bay. Buy land now while it is still affordable. MLS. $118,000.
FRED LERCH 479-0428
THE PERMANENT 477-0141

URGENT SALE
$89,900

View Royal. 1.59 acres together with a "GOOD" family home. Built in 1953. Call now about future potential!
LINDA K. 479-8565
THE PERMANENT 477-0141

YOUR CHOICE

of designs on a new 3-BR, tri-level split to be built on a lot in Colwood. Apply personal desires for carpet colours, interior colours, exterior siding, bath colours. For sale in the high 70's.
J. B. (JOT) HOME 592-2130
THE PERMANENT 477-0141

NEW HOMES FROM $75,900

6 new homes under construction from planning stage to near completion. Located in Marigold, Colwood, Brentwood Bay and Saanichton in Central Saanich. All will have heatilator FP's and thermo pane windows. Call us for further details.
WALLY MICHAELS 477-4884
JACK HOWES 721-5100
THE PERMANENT 477-0141

DRIVE BY
7699 WALLACE DR.

New 3 BR with basemt under construction, 2 FP's, 3 baths PLUS many other features, time to choose your decor. I will be there on Sun. 1-4 P.M. to assist you. EXCL. Priced at $75,900.
WALLY MICHAELS 477-4884
JACK HOWES 721-5100
THE PERMANENT 477-0141

SUPER BUY
$65,900

Just listed. Spacious family home just min. from town. Early possession available! 3 BR's on main with 4th BR and rec room down . . . HURRY.
LINDA K. 479-8565
THE PERMANENT 477-0141

MOONLIGHTERS

Here is a super situation for a man who needs some space for his projects. 840 sq. ft. of heavily wired cement floored garage, ideal for the car buff. Also an attractive 3-4 BR house with unusually large kitchen and LR. Hurry on this new EXCL. listing. $65,900.
J. DAVID HYSLOP 598-5666
THE PERMANENT 477-0141

TRY $5000 DOWN
3 BEDROOMS

In Esquimalt. Strata Duplex. 1½ baths, FP in LR, part basement, CP. MLS. Priced at $49,900.
J.B. (JOT) HOME 592-2130
THE PERMANENT 477-0141

UNIVERSITY HEIGHTS

See our OPEN HOUSE ad 258 Column. ART LAWRENCE and BUNNY SIMONS.
THE PERMANENT 477-0141

SWINERTON'S REALTY WORLD®

OPEN HOUSE
VIEW PROPERTY
SAT.-SUN. 1:30-4:00
2058 STELLY'S X ROAD.

(top of the ridge)
Just listed — Immaculate custom built split level 3 bedrooms — RI for 2 more — 2 bathrooms, plus 2 good fireplaces, super cedar family room with full wet bar — loads of teak kitchen cabinets plus a huge sunny deck, wide open valley views of Mt. Baker — Large lot and double covered parking. $97,500. NEW MLS.
SUSAN and JACK BETTS
385-2481 Off. Res. 477-4042

OPEN HOUSE
898 LESLIE DR.
SUN. 2-4 P.M.

Tidy no-step stucco bungaloww comprises LR, through hall, large dine-in kitchen, 2 BR's, 4-pce. bath and utility rm. Situated on a 50'x120' level lot on a no-through street close to bus, shopping, etc. Fenced rear yard and sep. garage.
PRICE $53,900
385-2481 ED JUPP Res. 386-7884

3350 SALSBURY WAY
$69,900
Top residential location. 70x180 lot, fruit trees, privacy. Good 3-plus bedroom home. Appointments only
R. L. BERGSTROM
592-0109 Res. Off. 385-2481

Solid Little Home

OPEN SAT. 2-4 P.M.
Consisting of comfortable living room and front bedroom. Large bright kitchen, 4-pce. tiled bathroom, roomy rear porch (glassed-in). Full cement basement and paved driveway to carport. Priced to sell at $44,900. MLS. For further particulars call BOB CARTER 598-6143 or 385-2481.
Swinerton, Stewart Clark, Ltd. Realty World

the Permanent

702 FORT ST. 382-9191
BOB HUGHES—MANAGER

OPEN SAT. & SUN.
2560 WENTWICH

2 bedrooms plus den, large kitchen, large living room with in-line dining room. Situated on rocky lot, quiet, dead-end street in Langford.
Simon Flett 592-7451
Jack Grant 477-8172

GORDON HEAD BY OWNER
Approximately 2100 sq. ft. 4 bedrooms, 2 fireplaces. Double garage. 11½% mortgage due 1982. $94,500. 721-3891.

250 HOUSES FOR SALE

Century 21 WESTERN HOMES LTD.
1037 Cloverdale 386-3494

OAK BAY

Close by Uplands golf course with water glimpses over Cadboro Bay. 1/3 acre treed lot recently landscaped and designed for easy care. 20 year old with entertainment sized living and dining room panelled and floored in wood, three bedrooms, 3 baths, family room, den and workshop and storage in a full height basement. Double garage was added last year. $174,900. MLS. TERRY SMOLLETT 386-3494 (24 hrs.)

OPEN HOUSE
1561 GRANADA CRESC.
MARCH 15 and 16
1:00 p.m.-4:00 p.m.

New 3-bdrm. house, open mezzanine over living room, 2 full fireplaces, ensuite with shower, 2½ baths and double garage. MLS 45102. ROGER FRAMPTON in attendance. For full details call J. R. SMITH 386-3494 (24 hrs.)

OPEN HOUSE
Saturday, March 15
1560 EDGEMONT
GORDON HEAD
$93,900

Super mortgage! Assumable! Negotiable occupancy! A very warm home which is on the market because of a very happy transfer. I'll be there from 2-4 p.m. (Find Majestic, drive towards Ash and take a left on Edgemont), then let me show you the delightful amenities. (You'll be pleased.) MLS 45268.

PAT PARKER
386-3494
(24 hrs.)

$54,500
SAANICH

Only 3 blocks off Quadra, in a great family neighbourhood. 3 bedrooms (or 2 and a dining room), good size living room separate utility room and a corner lot. MLS 45056. Priced to sell, call now to view NEIL R. MACDONALD 386-3494 (24 hrs).

Montreal Trust

CHARACTER HOME PLUS INLAW SUITE

All you do is move in. This building has been completely renovated and consists of a 2 bdrm and a 3 bdrm suite. Location is ideal in the Oak Bay Border and the price is $78,900. Exclusive. Call now.
GRAYDON HOOKER
386-2111 382-1258

OPEN HOUSE
1603 HAWTHORNE
(GORDON HEAD)
SAT. 1:30-4:30

MUST BE VIEWED ON THE INSIDE TO BE FULLY APPRECIATED. A 3 bdrm. 1610 sq. ft. (main) contemporary home with unique features including a conversation pit in the LR, raised dining area and a large master bdrm with full ensuite in a loft area. MLS 44555. Now offered at $86,500. Your host:
GARY RESTELL
386-2111 478-6987

GLANFORD NEW LISTING
$67,900

First time advertised and priced to sell NOW, this 3 bdrm., 1½ bath family home features a lovely fenced lot (65'x160') with sunny exposure. New exclusive is offered for sale at $67,900. For more information and your opportunity to view, please call:
386-2111 GARY RESTELL
478-6987

OPEN HOUSE
4021 DAWNVIEW
OFF EDGELOW
SAT. and SUN. 1-4

Newer 3 bdrm. contemporary home with sweeping curved staircase, large sunken LR, designed with elegance in mind for you. Early possession. $129,000.
386-2111 MURRAY LUCAS
595-6824

NEW FOR SPRING

Brand new under construction. 3 bdrm. full bsmt with finished rec. room and dble garage. Located high on a cul-de-sac of all new homes. Large assumable mortgage at 12¾. Call now. Excl. $99,000.
386-2111 DON BECKNER
386-0588

OPEN HOUSE
ALL WEEK 1-4PM.
1550 LIONEL
(SEARS AREA)

Brand new, by builder, split level, 3 beds, 1½ baths, fireplace. 474-2550.
$75,900

WHITTOME'S

$58,900

2 OR 3-BEDROOM HOME IN GENERAL INDUSTRIAL AREA. SEE COL. #247.
388-4271 MR. JOHNSON 592-3573
388-4271 MR. YELLS 383-5039

PROSPECT LAKE, OLDER 3 bedroom, .48 acre, view of lake, $80,000. 479-8469.

OPEN HOUSE SATURDAY and Sunday 1-5, 1536 Arrow Rd. By owner. No agents please.

$53,000. COSY 6 ROOM BUNGALOW, Mayfair area, attractive terms, 477-1404.

AUTHENTIC DEAN PARK tudor, assumable 10¼%, by owner, $139,500, 656-6283.

250 HOUSES FOR SALE

Victoria Realty LTD.
386-3585

Open Sat. and Sun.
1:30-4:30
Lakehill/Quadra
2 New Homes
$94,500-$96,900
BALDWIN PL.

(off Morris Dr.)
Some complete others under construction. Various 3 bedroom styles (3 level splits, Cape Cod, front to back splits and some full basement homes) with wood siding, stucco and brick exteriors. Thermopane windows, ensuite plumbing, double garages or carports, and some undeveloped full basements. All on landscaped, treed lots on a quiet cul-de-sac, some views, 5 yr. warranty. For more information please call Doug or Colin Munro, office 386-3585, 477-0718, 652-3383.

BRENTWOOD VALLEY VIEWS
3 BDRM. $79,900

Just listed this immaculate 5-year-old full basement 3-bdrm home on a quiet cul-de-sac. LR with brick fireplace, panelled feature wall, DR with doors to sundeck overlooking valley and farmland. Kitchen with EA, ensuite plumbing, basement with laundry, rec room, RI plumbing and dr-in garage. Stucco and alum siding. For more info please call Doug Munro, 386-3585, res. 477-0718. Jack Kennish 479-2166.

HELMCKEN BURNSIDE
$49,500

Super starter or retirement, 2 bedrm., no basement home situated on a level 55x121 ft. lot. Large living/dining room with panelled feature wall, galley-type kitchen, sep laundry. NOTE: oil hot water heat. Stucco exterior, detached garage, private fenced rear yard, fruit trees. To view please call Doug Munro, 386-3585, res. 477-0718.

Canada Trust Realtor

OFFICE
OPEN SATURDAYS
10-3
595-5131

OPEN HOUSE
3944 MORGAN
SAT. & SUN. 2-4
$96,500

(Greenridge to Tulsa left on Ridgeway to Morgan)
4 Bedrooms — Rec Room — L shaped Living Room & Dining Room — super Kitchen with built-in Dishwasher — Patio with westerly views, situated on a quiet cul-de-sac. Brick & stucco plus shake roof exterior makes this an immaculate home, a must to see on your list. Join us Sat. or Sun. (P.S. ask about our SUPER FINANCING).
ART & FLORENCE MAUGER
656-6509
Office 595-5131

MORTGAGE RATES TOO HIGH

This home has a cottage on the property which rents for $200 per month. This means that for a $50,000. mortgage at 14% instead of paying $605. per month you would pay $405! ML. $59,900.
LORNE DOYLE 595-5131
Office 595-5131

WATERFRONT
$210,000

Over 100' of easy accessible waterfront. Secluded from the road by trees but bright & sunny with lawn around this attractive home. Large LR with terrific view, family room, 2 bdrms plus self-contained guest cottage, boat house, large garage. By appointment only. Call:
ART & FLORENCE MAUGER
656-6509
Office 595-5131

ENTERTAINING HOME SEAVIEWS!

Quality plus is the theme of this beautiful seaview home. When you enter the large foyer you will enjoy the feeling of excellence & comfort that prevails throughout. The main floor is dedicated to spacious executive lifestyle, while downstairs provides recreation with 48x22 indoor pool plus rec room, patios & barbeque. Priced at $299,500. View by appointment only.
ART & FLORENCE MAUGER
656-6509
Office 595-5131

CENTRALLY LOCATED

Why fight commuter traffic when you can buy a brand new home featuring thermopane, heavy insulation, some landscaping, bright kitchen, heatilator fireplace, double carport, 5 year Hudac warranty. Drive by 651 Lampson Street and see this exceptionally neat and clean-looking, 3 bedroom, 1½ bath home. Call 384-9793 days, 384-8391 evenings.

SPECTACULAR VIEWS CITY CONVENIENCE

Open House Sat. Sun 1-4 pm
- 3725 Doncaster drive
- Beautiful custom designed and built 3 bdrm. and den home just completed.
- Has 2nd private entrances.
- Ideal for teenage family or professional needing secluded working area.
Herb Smith
385-6804 388-6275 pgr 880
COURTESY REALTORS
PRICE $184,000

OPEN HOUSE
SAT. MARCH 15, 1-4 PM.
2614 ROSEBERRY

1914 large 3 bedroom, 2 bath home with 9' ceilings and 10' built-in buffet, fully insultated, thermo pane windows, solar heated pool, 10X12 garden shed. Professionally landscaped backyard. Can be duplexed. Asking $72,900. 595-2525 no agents.

NEW BRENTWOOD-SAVE $$$ Custom home, includes appliances, 2 fireplaces, seaview lot, fruit trees, extras. 1071 Stellys. Offers on $88,900. Compare. 652-3802. Open for viewing.

LIKE NEW, ½ SXS STRATA duplex, 2 bedrooms and large family room, WxW, 2 fireplaces, close to new hospital, 10 minutes from town. By owner. $51,500. 658-5553

FAIRFIELD REALTY LTD.
Call the Fairfield Specialists
1295 FAIRFIELD RD. 383-2244

OLDER ESQUIMALT house/duplex, low revenue, solid but needs work. $44,900. 478-9706.

EXCELLENT VIEWS, ACREAGE, beautiful home, $169,000. 478-9652 after 6 weekdays.

PANABODE TO BUILD 1475 SQ. ft. cedar home, thermo windows. Offers call 477-0673.

PANABODE PACKAGE, thermo windows, for sale. 477-0673.

250 HOUSES FOR SALE

DUNSMUIR 388-7868

OPEN HOUSE
Saturday 1:30-4:00
1810 SAN JUAN
(off Tyndall)

This 12-year-old, three bedroom, full basement family home is situated on a nice 77' wide view lot — needs a little TLC. Assumable mortgage $51,000 at 11¾%, due Sept. 1981. April 1st possession possible. Asking $83,500.
Leo Pigert in attendance. For prior viewing call 388-7868 or 598-1975 res.

$54,900

2 Bedroom — full basement home on Walnut St. Lot 43x115. This centrally located, oil heat home, is a great starting place for the young couple capable of doing redecorating. For full details, please call:
Allan Klenman 656-4242 eves. or 388-7868 days.

DOWNTOWN ESQUIMALT

3 BR Condo close to skating, curling, swimming, shopping, Pub, Bus service, schools, children welcome. Offers on $44,900. To view call:
Colin Craven 388-7868 or 386-0627 MLS.

BOWERBANK & ARDWELL

in Sidney
3 Bedroom, 11 years old. 1200 sq. ft. on main, with fully developed 2 Br. in-law suite in basement. $79,500.
Ken Iversen 656-0236

4.6 ACRES

4.6 ACRES with ideal level fertile land and a bountiful mix of mature trees to make this a rare find. Ideal for the horse lover. The tidy comfortable home features a large bright Living Room (27 x 13) with excellent Fireplace, Large family Kitchen, Family bathroom with FULL SIZE BATHTUB, Utility room, 2 Bright Bedrooms. Oil Hot Water makes this a most comfortable home. Separate buildings incl. workshop, 2 car garage, Barn suitable for 1-2 Horses. Taxes only $1083. Fruit trees and of course, all the garden space you could dream of. $139,000. By appointment only. A. Klenman, 656-4242.

BUILDERS OWN HOME
GORDON HEAD

FIRST TIME ADVERTISED
This large well built and immaculately kept family home built 8 yrs. ago by one of the best European Builders has 1500 sq. ft. of DE-LUXE LIVING area on main floor with many special features and extras — including 4 BR, lower floor fully developed, featuring a beautiful large ROSEWOOD panelled family or Rec Room with stone fireplace — large den or office etc. Back yard nicely secluded with mature trees surrounding it. Asking $137,500. For further information call:
Leo Pigert 388-7868 anytime or 598-1975 Res.

3905 Blenkinsop
under
Construction
This spacious family home, over 1400 sq. ft. on main floor, full basement is situated on a nice TREED LOT in Park-like surroundings close in. Will be ready for your occupancy by May 1st. We guarantee the sale of your present home. Asking $99,500. For further details call:
Leo Pigert 388-7868 or 598-1975 or Evan Williams 388-5464 Pager 745.

BOORMAN'S
612 Fort St. 386-7521
2045 Cadboro Bay Rd. 595-1535
BOORMAN INVESTMENT CO. LTD.

OPEN HOUSE
SAT. 1:30-4:00 P.M.
1597 HAMPSHIRE RD.

LARGE HOME — DUPLEX
Spacious 4-bedroom owner's suite with large family room. 2 fireplaces, 2 bathrooms, sundeck, over 2400 sq. ft. Rented side has 2 bedrooms, 2 bathrooms, fireplace in large living room. Own entry. Tenants pay own heat. High basement suitable for further development. Double lot. $142,000.
OLGA ZACHARY
Off. 595-1535 Res. 592-2265

OPEN HOUSE
1276 OCEAN VIEW
(OFF MAPLEWOOD)
SAT. 2:00-4:30
$115,000

3 bedroom brand new family home within 5 minutes of city centre. 1310 sq. ft. on main with full high basement for easy development. Southern exposure. Don't miss viewing this one.
VIVIENNE GENT
Off. 595-1535 Res. 592-2656

NEW LISTING
OPEN SUN. 2-4 P.M.
2341 FORBES ST.
$79,000

Immaculate family or retirement home close to the Jubilee Hosp., bus, schools and all amenities.
Featuring
—Large living room with F.P.
—L-shape DR.
—Very nice kitchen
—2 bdrms on main
—Large family room and rec. room with bar and workshop in bsmt.
—Built in 1970
—Lot size (42.7x132) — fenced
For further information and prior viewing on this new exclusive listing please contact:
KEITH BOORMAN 598-3730
WYNN WRIGHT 477-6155
BUS. 386-7521

UPLANDS INDOOR POOL

A unique residence featuring excellent family accommodation. It combines the subtle grace of soft beige carpets, grass cloth, dark oak parquet and old brick arches, yet lends itself to the lifestyle of an active family. Just a few of the features: huge family kitchen, separate formal dining room, den with fireplace, living room overlooking the pool, master suite with private access to sauna and pool, family room, play room, 4 bedrooms plus in-law or staff suite. The pool enclosure is fabulous, with vaulted sky-lit ceiling, barbecue, and a 44 ft. long glass windowed wall which opens to the patio giving an "outdoor" feeling for summer swimming. Exceptional at $345,000. For further details on this and other Upland properties call:
GAIL WEINBERG
Off. 595-1535 Res. 598-0267
PETER DUECK
Off. 386-7521 Res. 479-9909

TWO HOMES TWO ACRES
$139,000

The ideal in-law arrangement. Two beautiful 5-year-old homes separated by breezeway, in a lovely quiet and secluded rural area near golf course just 20 minutes from downtown Victoria. Tremendous value. Early possession, Clear title. (MLS 44519).
383-2700 JOHN PLATT 386-7521

COUNTRY LIVING
Metchosin. New 3 bedroom semi-detached strata title home on half acre of land. Heatilator fireplace, thermopane windows. 1200 sq.ft. $55,000. 474-1849

250 HOUSES FOR SALE

Island Homes Realty Ltd.
345 COOK STREET
386-7545

OPEN SAT. 2-4
413 OBED

Don't judge a book by its cover really applies to this no-step 3-Br. Bungalow of over 1200 sq. ft. This cozy home has a F/P, big bright kitchen, laundry RM and lots of extra storage. Loads of parking with separate Garage 20x22 wired 220 with plenty of room left over for gardens. $59,500.
Barry Thorndycraft 477-8487 or 386-7545

BRENTWOOD BAY
3 Bdrms & Family Rm.

Four year old home like new thruout, super floor plan, lush w/w carpet. Stunning formal living rm with feature wall panelled and F-C fireplace. Sep. din. rm. Delightful kitchen with planked Senwood cabinets. Lge master ensuite. Cedar panelled family rm with 2nd fireplace. Bsmt. planned for future development, rghd-in 3 pce. rec rm, etc. Dble. carport, lge sundeck that gets the sun all day. Some view of Bay and Malahat. Try your offer on $89,000.
PHONE MORRIS LUND
388-7545 ANYTIME

$56,900

Excellent starter or retirement. No step bungalow. 3 B.R., new kitchen, W/W throughout, new wiring and plumbing, large lot, ½ block to water. New stove and fridge included.

BARRY BOWES
388-6275
JOHN WEST
PGR. 756 PGR. 571
Island Homes Realty Ltd.
386-7545

HEART OF ROCKLAND

This Grand Edwardian home has been tastefully coverted into two substantial suites. On the main floor there is over 2000 square feet comprising 2 bedroom and study, 4 piece ensuite, 30x17 living room and separate 12.5x14 dining room, both with elegant fireplace, pantry with wet bar potential, large kitchen and extra toilet. The upper suite, presently rented, offers good sized living room with fireplace, 17x15 bedroom, 4 piece bath, large kitchen, study area, and sundeck with Olympic to Juan de Fuca views. Quiet area at the end of a private lane neighbouring Government House. Easy care lot, virtually no garden. Excellent financing at low rates. Well priced at

$135,000
BARRY BOWES
388-6275
JOHN WEST
pgr. 756 pgr. 571
ISLAND HOMES REALTY LTD. 386-7545

"UPLANDS"

ONE OF THE MOST LUXURIOUS HOMES IN VICTORIA IS OFFERED FOR SALE. IT HAS A TOTAL OF 9,000 SQ. FT. INCL A 50' INDOOR POOL, JACUZZI SWIRL, SAUNA, ETC. GRACIOS LIVING ROOM W/MARBLE F.P. WALL, ELECT. DRAWN DRAPES, OPENING ONTO A LARGE PRIVATE SUNDECK W/B.I. BAR-B-Q. A LOVELY FAMILY ROOM W/BRICK F.P. WHICH OPENS ONTO THE POOL AREA. THE KITCHEN OVERLOOKS THE FAMILY ROOM AND THE POOL. 5 B.R.'s ALL EN SUITE. THE MASTER HAVING 2 WALK IN CLOSETS, AND LUXURIOUS ENSUITE. A FEATURE STONE WALL AND OPENING ONTO THE POOL FOR THAT MORNING SWIM. APP. 2000 S.F. OF RECREATION AREA DOWNSTAIRS. LOCATED ON OVER 1 AC. OF LAWNS WITH LOVELY OLD OAK TREES. SPRINKLER SYSTEMS. 5 GARAGES. EXCLUSIVE LISTING WITH

TOVE BARLOW
ISLAND HOMES REALTY LTD.
386-7545 477-9859

JACK MEARS OAK BAY REALTY LTD.
2194 OAK BAY 598-3321
Where Trust Is The Basis Of All Business

OPEN HOUSE
SATURDAY 2-4 P.M.
3190 BEACH DRIVE

Spacious, 3-bedroom bungalow with 2½ baths on a huge, treed lot, close to beach access in this most desirable location. Visit us and see for yourself what a wonderful place this is to live. Asking $198,000. MLS. For further details please call DARRYL YOUNG at 388-5464 pager 526.

BROADMEAD—$127,500
Presently under construction—act now and have your own choice of floor coverings lighting fixtures, etc. This attractive home will have three large bedrooms, two full bathrooms, a family room off the kitchen, separate dining room—over 1800 sq. ft. all on one floor. Two-car garage and excellent storage on lower level, cedar shake roof and cedar exterior. Ready for occupancy in May. For further details contact JOYCE STYLES at 598-3321 (bus.) or 592-7405 (res.).

LEGAL DUPLEX ESQUIMALT
If you are in the market for a 4-bedroom home in the mid sixties and want help with the payments consider this solid investment. Call RON KLIZS at 383-0497 (res.) or 598-3321 (bus.).

OLDER BUT LIVEABLE
This 2-bedroom, full basement home is situated on over 9000 sq. ft. of R3-zoned property in Esquimalt, so could be good holding property for a possible apartment site. Asking price $73,000. Please call DENNIS BERRY at 598-3311.

Member
Relocation Services Canada

$47,500

Nice little one bedroom home with wall to wall carpet and electric heat on a high, good view lot. Drive by 3145 Donald Street or give me a call at 658-8688 after 6 pm.

OVERLOOKING PEACEFUL Blenkinsop Valley on ⅓ acre of tall oaks and garden. 2 bedrooms with family room off kitchen. Dining room, living room with fireplace, 4 piece bathroom, seperate garage with workshop. $68,900. 658-8464

SOOKE
OWNER MUST SEEL!
Luxurious cedar home, 4 years old, 3 bedroom, 2 bath, many super special features. Grab it now and move in. Price $83,900. Offers considered. Contact owner, 477-9858

250 HOUSES FOR SALE

SINCE 1887 Pemberton, Holmes Ltd.
1000 Gov't St 384-8124

SIDNEY
.48 ACRE

4 bedroom (1 down) ensuite modern bungalow on a large lot near North Saanich Secondary. Good family home with room for the kids to grow. Rec. room with fireplace and third bathroom down. Grow your own produce. New listing at $74,900. Drive by 10492 McDonald Park and phone
PAUL SMITH 383-3238
IAN GRANT 595-7434
PEMBERTON, HOLMES LTD.
384-8124

OPEN HOUSE
537 ACLAND AVE.
SAT. 1-4 P.M.
OWNER MOVING
MUST SELL

Custom decorated 3-BR home on beautiful treed lot on quiet street in Colwood, nicely landscaped lot with lots of paved parking for boat, camper, etc. 1400 sq. ft. finished, full bsmt. Try your offer on $73,800, listed exclusively with

JERRY ESKES
Res. 478-5667
PEMBERTON, HOLMES LTD.
384-8124

MASTER CRAFTSMANSHIP
PANORAMIC VIEWS OF MT. BAKER AND OBSERVATORY

SKYLIGHTING, HEAVY SHAKES, supreme cedar siding, high VAULTED CEILINGS. Features: LUXURIOUS carpeting, EXQUISITE fixtures, ½" THERMO windows, GOLDEN OAK panelling, 3 BEDROOMS, den, MUSIC ROOM, spacious LIVING ROOM, elegant dining rm., FAMILY ROOM, FOYER WITH FOUNTAIN, 3 baths, 3 FIREPLACES, double garage, vacu-flow. BUILT-IN BURGULAR alarm system. Easy-care ARTISTIC LOT on CUL-DE-SAC. NEW MLS. offered at $219,000. FOR SPECIAL VIEWING PLEASE CALL: MILDRED STAPELLS, 384-8075 Pager 506 OR JAMES PARK, 384-8075 Pager 493.

XMAS HILL
Cul-De-Sac

QUALITY 3 BEDROOM (5-bedrm. potential) CEDAR siding home has an INVITING LARGE FAMILY ROOM, SPACIOUS LIVING ROOM BOW WINDOW, ELEGANT DINING ROOM, 2300 sq. ft. BEAUTIFULLY FINISHED with EXPENSIVE DECOR. TWO ARTISTIC FIREPLACES, 3 BATHS (plus JACUZZI). Attached dble. garage plus large matching workshop for BOAT STORAGE, etc. Asking $203,000. For appointment please call JAMES PARK at 384-8075 Pager 493 or MILDRED STAPELLS, 384-8075 Pager 506.

BAZAN BAY
Mt. Baker Views

Attrctive 3 BEDROOM RANCHER with BASEMENT situated on .82 ACRES FERTILE LAND — landscaped. Quiet street. OWNERS are GARDEN ENTHUSIASTS and have built a large HEATED GREENHOUSE. WHY NOT START YOUR OWN GERANIUM BUSINESS, ETC? GOOD VALUE AT $125,000. FOR APPOINTMENT OR CALL JAMES PARK, 384-8075 Pager 493 or MILDRED STAPELLS, 384-8075 Pager 506.

OPEN HOUSE
MAR. 15, 1-4 P.M.
2853 MILLSTREAM

Just steps away from Royal Colwood Golf Course is this 5-BRM. immaculate home on well groomed lot with loads of extra parking. Kitchen has built in breakfast nook and gas stove, sliding glass doors from DR to sundeck over double carport, fully developed basement. There isn't room here to tell all, so come on by and I'll be happy to show it to you.
Del Williams 385-9855
Des Holmes 478-1227
PEMBERTON, HOLMES LTD.
384-8124

THETIS HEIGHTS MOUNTAIN VIEWS
$92,500

This extraordinary home features 1500 sq. ft. on main, large rooms throughout, attractive living room features magnificent rock heatilator fireplace. Master bedroom is large with 2 pce. ensuite. Beautiful self-contained in-law suite presently rented, has its own ensuite bedroom. Combination living-dining room is 28'x20'. Parklike grounds include garden shed, separate garage plus 2 car carport. For arrangements please call:
CLIFF ANDERSON 477-3994
PEMBERTON, HOLMES LTD.
384-8124
1000 Government St.

FOR SALE BY OWNER, DRIVE by 1317 Wilhemina (off Ronald) in Colwood. Immaculate 3 bedroom, 6 year old home nestled against a parklike mountain on quiet street. Almost 1200 sq. ft. on main floor, entrance hall and rec room in above ground basement, room for development. Assumable $30,000 mortgage at 11¼%. Offers on $75,800. 478-8890.

CENTRAL SAANICH
FIGURE IT OUT
Appraisal shows $75,000 at bargain price of $63,900 you'll be the winner. Better than half acre. Subdividable into 2 residential or one commercial and one residential lot, plus 1 or 2 bedroom Panabode house on conrete basement. Quick decision needed on this! Contact owner 477-9858

BY OWNER 1-5 PM
OPEN HOUSE-SUN
2241 MILLS RD SIDNEY

2 bdrms. up, 1 bdrm. suite down. No agents.
477-2967

DEAN PARK ESTATES
Seaview

Luxurious quality in a new three bedroom home. This 1600 sq.ft. house features vaulted cedar ceilings, oak cabinets, walk-in closet, ensuite and double carport. Open house Saturday & Sunday 1-4PM. Phone 652-4536, 652-3819 after 5:30PM.

FOR SALE BY OWNER, 3 BEDroom home located in Brentwood Bay, 10 months old. Quiet location. One block from water. Duplex-size lot. Double garage. Carpet throughout. Energy-saving heatilator fireplace. 4 years left on assumable mortgage at 11%. Nice view of the Malahat. Asking $83,900. 652-9935 ask for Norm.

CHARACTER HOME TATTERSAL AREA

Drive by 3367 Salsbury Way to view corner lot, just under ⅓ acre of park-like setting, a gardeners delight. 3 bedroom updated home with many features. Asking $89,900. Phone 384-2262. No agents please.

GORDON HEAD
BY OWNER
Very nice, 5 year old home, 3 bedrooms, 2 bathrooms, lovely kitchen, 2 sundecks, dishwasher, Johnson wood burner in the basement, sea glimpses. Excellent value at $94,900. 477-0826. No agents, please.

250 HOUSES FOR SALE

Fairfield Realty Ltd.

FAIRFIELD/ROCKLAND
OPEN HOUSE
SAT. 1:30-4 P.M.
950 RICHMOND

Attractive cottage style 1½-storey, 3-bedroom home of charm and distinction. A large living room with fireplace leads to a conservatory with western exposure overlooking an "English Country Garden." Modern kitchen, separate dining room and detached garage are some of the outstanding features. Listed exclusively at $95,000. Tony Brogan, 383-2244.

FAIRFIELD
Open daily until sold
1:30-4 P.M.
267 WILDWOOD

Character 2 bedroom full basement home with large panelled den cum study with fireplace. Large living room with FP. Close to Hollywood Park, shopping and waterfront walks etc. Immediate possession. $74,500. Exclusive with Tony Brogan 383-2244.

FAIRFIELD BY-THE-SEA GEM
$69,000

Very attractive cottage. Just the thing for retired or starting couple. Oak parquet hall with 2 bedrooms, LR with fireplace and large sunny kitchen. Medium height basement. Separate well-lighted garage. Large lot with back lawn, all kinds of fruit bushes and apple and cherry trees. Start your garden now. Exclusive with:
GEORGE LEWIS 384-4338
OFFICE 383-2244

OAK BAY BORDER
Good family home needing some restoration. 3 bedrooms, LR with fireplace, beamed and built-in DR, pantry and large light kitchen. Full basement with one room. Outside newly finished. Easy-care lot with fruit trees and barbecue. Make an offer on $64,900. to view please call:
ANN BLONDEAU 598-7824
GEORGE LEWIS 384-4338
OFFICE 383-2244

TOWN AND COUNTRY REALTY
3577 Douglas 382-7276

$79,500
Drive by 2896 Inez Drive Main floor has living rm, dining rm, 2 bedrooms, 4 pc. bathrm with separate shower, bsmt. has small room finished. Oil heat. Upstairs is separate 3 room suite in need of decorating. Separate meter, electric heating. Call Herb Hodgson 382-3835, Len Thomas 384-9176, Douglas Hawkes Ltd. 384-7128.

JUBILEE AREA
By owner. 3 bedroom home, quality carpeting, large living room with vaulted ceiling separated from dining room by double sided brick heatilator fireplace. Bright sunny kitchen with cedar ceiling and skylight. Close to all conveniences. $67,-500. No agents please. 592-6219

NEW HOMES

In a quality fully serviced subdivision on Saanich Penninsula. Thermo windows, heatilator fireplaces, ensuites with shower, vaulted ceiling. From $69,900. Call builder, Cameo Developments Ltd. 656-7712.

GORDON HEAD
In an established area. 5 Bdrm upstairs, main floor has family room off ktchn + DR + formal Living room. Unfinished full bsmt. + extras. $147,500. By Owner. No agents. Victoria Press Box 115.

BY BUILDER
1888 FELTHAM
3 bedroom, 2 bathroom, split level; walking distance. University & schools. $127,000. Postle Construction 477-3728.

TRY $36,000 PRIVATE
Nice starter, two bedroom bungalow, kitchen, FP in living room. Price is right. Nice garden lot. Nice house. Assessed value, $40,000. Phone 595-0358.

BUILDER WITH SELECTION of 1 acre, North Saanich country lots available, seeks custom orders. Your plans or ours. Fixed price or mangement contract. Show home available. Anderson Projects Inc. 385-5764.

FAIRFIELD
OPEN HOUSE, SAT, 2-5PM
Character home, 2 bed, dining room, basement, garage, fully redecorated, $77,900. No Agents. 1306 Richardson or phone 595-4674

DIRECT FROM OWNER
Delightful TUDOR STYLE 3 bedroom on large lot. Two fireplaces, family room, carport. Located on quiet Cres. in Central Saanich, $74,900. Phone 388-6876.

GORDON HEAD
Immaculate 3 bedroom home, 2 full baths, fireplace, close to UVic, schools, $121,900. Phone owner 477-7078.

NEARLY NEW 3 BEDROOM home, Royal Oak area, 1100 sq. ft. up plus full basement. Two bedrooms plus 1 down, living, dining room, carport, sundeck. $76,900. 479-1925.

PRIVATE SALE. BEAUTIFUL 3 bedroom Strato duplex. On quiet cul-de-sac, Colwood. Fenced yard and in mint condition. $49,900. After 5:pm 474-1790.

BY OWNER, $61,900. GOOD 2 bedroom basement home across from McKenzie Elementary School. Assumable $20,000 at 11⅜%. 479-8662. No Agents Please.

CADBORO BAY VILLAGE, cosy rustic cottage, 2 bedroom, partial foundation, doors to beach and shops, $54,900 with $18,000 cash required. No Triflers. 595-7609

FERNWOOD AREA 3 BEDroom newly painted older home. Immediate possession. $53,500. No Agents. 592-9678

253 COUNTRY HOMES and PROPERTIES

$169,000
HOBBY FARM CENTRAL SAANICH

A good family home, a great horse barn, and a superb location! 4.5 acres, part in raspberries and the rest for your horses, near miles of public riding trails. The house has 3 bedrooms, a full basement and everything is in top notch condition. New MLS. Call now to view NEIL R. MACDONALD 386-3494 (24 hrs). CENTURY 21 Western Homes Ltd.
1037 Cloverdale Ave.
386-3494 (24 hrs.)

DEVELOPMENT OPPORTUNITY

48.5 acres. House and barn, Sooke area, $250,000. Call Ted Chartres 384-9980. National Trust 382-8101.

SEAVIEW AND SECLUSION. ½ acre overlooking beautiful Mill Bay, 35 minutes from Victoria. 2 bedroom home, 8 years old, 1190 sq. ft., with many charming extras, $85,000, by owner. 112-743-5163

BUILDER WITH SELECTION of 1 acre, north Saanich country lots available, seeks custom orders. Your plans or ours. Fixed price or mangement contract. Show home available. Anderson Projects Inc. 385-5764.

253 COUNTRY HOMES and PROPERTIES

10.8 ACRES METCHOSIN

"LIKE OWNING YOUR OWN PARK"
A year-round stream flowing through gentle rolling pastures withs stands of tall cedar, fir and oak trees, a neat secluded tea garden, a cosy home, a barn, workshop and garage, close to the beach. As near to perfect as you could find. $147,500. Exclusive with

JERRY ESKES
478-5667
PEMBERTON, HOLMES LTD.
384-8124 1000 Government St.

10 ACRES
EAST SOOKE
Partially cleared, very fertile land with a gentle rolling terrain plus a large 3-Bdrm almost finished home. An opportunity for only $83,500. MLS.
JERRY ESKES 478-5667
PEMBERTON, HOLMES LTD.
384-8124

DOG KENNELS
In Wm. Head area with neat 2-BR home and sep. garage. Sea and mtn. views.
$139,000 Excl. with
JERRY ESKES 478-5667
PEMBERTON, HOLMES LTD.
384-8124 1000 Government St.

SENANUS DRIVE
1.25 ACRES
INDOOR POOL

Situated amongst homes of distinctive character offering seclusion and privacy in a location convenient for 2 golf courses, marinas and the airport for the traveller or visitors. The feature of this home, which was designed by John Di Castri in 1974, is the superb indoor swimming pool with sauna, sunlamp couch, bathroom and dressing rooms which adjoin the recreation room with wet bar and floor-to-ceiling, stone fireplace. Of the three bedrooms, the master has a jacuzzi tub and separate shower. Large living and dining rooms plus den. The grounds require minimum maintenance and are fully fenced. There is provision for 4 cars and a circular driveway. Kennels and planned accommodation for your animals. View by appointment at your convenience.
Geoff Jackson
592-0135 477-1841
Block Bros. Realty Ltd.

BROWN BROS on LANSHARD
"People Helping People"

HORSE HAVEN
Established boarding business 30 stall barn, riding and jumping ring, separate paddocks, large tack room, a money maker on six beautiful level, cleared acres. Plus a two storey full basement home with lovely mountain and ocean views. Asking $179,500 with excellent financing. M.L.S.
JIM MASSEY 385-8226
or 385-8771 (anytime)

HORSES

For the family wanting country living and modern conveniences, this modern home of 5 bedrooms, 2 bathrooms, sauna and fabulous rec. rm. with fireplace is set on 3 ACRES. Modern 5-stall barn, fenced corral and a 35x25 shop, completely self-sufficient, for the man with a hobby or for one who has his own business, makes this new listing great value at $135,000. For more details, call:

G. E. BUS RYAN
384-8124 ANYTIME
Pemberton, Holmes Ltd.
384-8124 1000 Government St.

COUNTRY CONTEMPORARY

On five acres in Central Saanich, a three year old, two level, siding and cut stone ranch bungalow. Paved circular driveway, attached two car garage. Twelve over-size rooms provide exceptional comfort and versatility. Six bedrooms, private master suite, children's wing, sunken living room, connoisseur kitchen, family room with massive red brick fireplace, games room with bar. Vacuum and intercom systems. Offered at $260,000. MLS 44949.
LESLEY BARTON
Off. 595-1535 Res. 595-2447
BOORMAN INVESTMENT CO. LTD.
2045 CADBORO BAY RD.

SOOKE, LARGE HOME, 11½% assumable, 5 years old, 3 bedrooms up, suite almost ready down, 2 fireplaces, over ½ acre, $69,500. Also Strata Duplex, $72,-500, plus 2 large lots, terms, $17,900 each. 642-5655

SOOKE - ½ ACRE - 3 BEDroom, basement home. Separate garage and greenhouse. Excellent garden soil. $65,000. Phone 642-5510

GORDON HULME LTD.
Sidney-Saanich Peninsula
656-1154 2444 Beacon Ave.

256 WATERFRONT PROPERTIES

B.C. LAND AND INSURANCE AGENCY LTD.

FUTURISTIC RESIDENCE
1.72 ACRES
WATERFRONT

Under construction and located on the most inspiring setting in Greater Victoria — in rural Albert Head, only 11 miles from city centre. The following improvements are in: 2600 sq. ft., steel re-inforced foundation, solar tanks, patios, steps, seawall, bridge to island, concrete pool for salt or fresh water with fireplace at poolside. 4 car underground garage, boat slip, winch, 500 gal. underground gas tank and pump all behind at secure privacy fence. As is $350,-000 or complete for $560,000. To view this fantastic property call:
478-5588 Shirley Wilde 478-2459

UNSURPASSED WATERFRONT
ALBERT HEAD $225,000

Privacy, seclusion, fantastic views and southern exposure on 1.4 acres in a peaceful rural residential area. Renovated 2 storey residence with super size livingrm. with 2 fireplaces and a wall of glass to capture seaviews. Sep. diningrm. with fireplace & spacious kitchen. Master bdrm. & bath upstairs with private balcony overlooking Straits of Juan de Fuca. 2 bdrms. on main or use bdrm. with fireplace as den or library. Underground sprinkling system for this park-like property. Some finishing needed. Buy now & select your own carpet colors. For appointment to view call:
478-5588 Shirley Wilde 478-2459

DUKE ROAD AREA, ½ ACRE, southern exposure, 4 bedrooms and 3 fireplaces — 2900 sq. ft. plus basement and double garage. This home was designed as a new "old" home. $145,000. 478-7956.

3 BEDROOM, 1½ BATHS, large livingroom, fireplace, dining room, patio, all with ocean view, easy access to beach. 80 Km north of Victoria, $85,000. 246-4452.

SAANICH INLET WATERfront, versatile 2 family home, $153,000. Phone days 656-6612, after 6pm. 652-2008.

256 WATERFRONT PROPERTIES

WHITTOME'S

MILL BAY OFFICE
SHAWNIGAN OFFICE

WATERFRONT AND SWIMMING POOL
Older Tudor style home with 3 bedrooms, large living room with beautiful view of the lake. Family room, bar, swimming pool. Also has insulated guest cottage. All appliances included. East side of Shawnigan Lake. $69,000. A very good price for this desirable property.
743-5311 JOHN ETTEMA 743-2607

LUXURY WATERFRONT HOME
8-year-old expensive home with 3 BRs, 3 bathrooms, 2 FPs, sauna, wetbar and various other outstanding features. Superior lake view. Excellent beach with float. 3-car garage. Very secluded location. A hard-to-find spot. $149,000.
743-5311 JOHN ETTEMA 743-2607

GORGE WATERFRONT
$134,900

—Situated on the sunny side of the Gorge waterway.
—Solidly built 1960, 4-way split level home taking maximum advantage of the water.
—3 large bedrooms upstairs.
—Finished in-law suite on the ground level with private entrance.
—Nicely laid-out living/dining room with sliding doors onto sundeck overlooking the water.
—Brnad new listing, so I suggest you call PETER VINCENT (595-4375) or CHRIS GREIG (386-1296) at CASTLE PROPERTIES (386-6164).

TWO BAMFIELD PROPERTIES FOR SALE
WATERFRONT

1. 4 BR house on ½ acre of waterfront property with a large kitchen & living room. Over 1500 square feet & price of $82,000 includes most of the furniture.
2. 14¼ acres mainly on Burls Island with a one room cabin with hydro & telephone. $95,-000.

Both properties have floats & would be ideal for the fisherman, vacation home or "get-away-from-it-all" person.
Ian Grant 595-7434
RICHARD HOLMES
478-4870

SWISS CHALET CORDOVA BAY

Delightful 12 yr. old chalet-type two bedrom home, 3 sundecks, 180 degree sea-views, sturdy steps to sandy beach, lovely lighting fixtures and leaded pane windows. Long driveway to secluded homesite $169,000. To view by appointment, please call
PADGE ELWELL
382-8101 477-3988
NATIONAL TRUST CO. LTD.

NEAR THE SEA
HORNBY ISLAND
13.42 acres of pasture, producing orchard, 2 homes, all fenced and well drained. $95,000.

WATERFRONT HOMES
Excellent large WF homes, spectacular view, some with small acreases. A few to choose from. Prices start at $125,000. For complete information call DICK GARDINER at 339-5345 or Block Bros. Realty 334-3111, 449 Fifth Street, Courtenay, B.C.

UNOBSTRUCTED VIEW OF THE STRAITS
228 ft. of high bluff oceanfront. 2300 sq. ft. living area on two levels. Over 1½-acre lot at Sooke, B.C. 10-yr.-old home, 30' combined living-dining rm., 30' rec. room, 3 bathrms. Asking price $169,900.
Douglas Hawkes Ltd. 384-7128
Len Thomas Sr. 384-9176
Herb Hodgson 382-3835

170 FT. WATERFRONT
Ground level entry to a gracious VLA built home with south-west exposure ensuring privacy and lots of sun. Just steps to swim or moor your boat. Asking $125,000. For appointment to view call Marion or Don Podritske at 758-7921 or toll free 382-1423, Nanaimo Realty Co. Ltd., Box 518, Nanaimo, B.C.

LAKE COWICHAN, 120' LAKE frontage located 2 miles west of Youbou Mill. 2 lots and good cottage, fireplace, $92,000. Office, 746-5171. Phil Le Mare residence 746-5460.
HW Dickie Ltd
70 Government St.
Duncan BC, V9L1A1
746-5171

10 MILE POINT, 235' APPROX. waterfront, single residential lot, asking $110,000. Principles only. 266-1998 (Vancouver).

WANTED: WATERFRONT property, Cowichan Lake, private. 479-4819.

VICTORIA WATERFRONT PROPERTIES INC.
388-4477

THETIS ISLAND WATERfront, 1.35 acres. To view call 245-4766.

258 CONDOMINIUMS

OPEN HOUSE
SAT. & SUN. 1:30-4
22-3958 Cedar Hill

Deluxe 2 BR's, 1½ bath adult only condo complete with ensuite storage and laundry area. Stove, fridge, dishwasher and drapes incl. Located on 4 acre hilltop site near University Plaza. 2nd Floor, corner suite with views of interior gardens. New EXCL. priced at $72,500. Further details call:
ART LAWRENCE 656-7864
BUNNY SIMONS 656-0314
THE PERMANENT 477-0141

LOCATION!
LOCATION!

Close to bus, park, downtown and shopping!! 2 BR's, 2 baths, private patio, roof garden and fountains. All this is yours PLUS swimming pool, sauna, swirl pool, Tudor Library and games room, workshop AND it's adult oriented. Priced at $79,900 and $86,500. MLS. Call me now.
HARVEY MERRITT 652-9370
THE PERMANENT 477-0141

THE UN-CONDO
SUMMERGATE VILLAGE

★ A community designed for the lifestyle of active adults

★ Recreation center with indoor pool, billiards, woodworking shop, dance hall, library & more

★ Display homes on site - a variety of energy efficient floor plans to choose from - some homes ready for immediate occupancy.

★ Come and meet our residents and you'll see why Summergate Village is the place to live.

Turn West Off Pat Bay at McTavish Road, (Airport turn off), then Right on Canora to the Entry Gates.

DEALER 6155 PHONE 656-1414

258 CONDOMINIUMS

Fairfield Realty Ltd.

ASCOT HOUSE
Spacious, 1-bedroom and dining room with westerly exposure. Pool, sauna, tennis court, lounge, laundry and games room are some of the amenities. Well maintained and managed, $44,900. Tony Brogan 383-2244. Fairfield Realty Ltd.

PRIME OAK BAY
Beautiful, one-bedroom condominium with water views, taking advantage of the very best Oak Bay has to offer. Decorated in quiet elegance, and located in a modern, concrete structure. Controlled underground parking. $65,000. View this exclusive listing with Peter Knowlton, 383-2244 or 384-4080 (home).

GROUND FLOOR LOCATION
One-bedroom condominium at this prestigious address is perfect for someone who enjoys all the amenities and a very convenient location, controlled underground parking, swimming pool, sauna and more. Listed at $79,-500.
JACK GRANT 477-8172
SIMON FLETT 592-7451
THE PERMANENT 382-9191

DINGLEY DELL

Hampstead House — 955 Dingley Dell. Priced for quick sale. Neat 2-BR suite, facing East, quiet location, 3rd floor. Appliance, drapes, included. Just $36,000. MLS. Compare to market. For further information and viewing call:
HERB McDANNOLD 384-6768
THE PERMANENT 382-9191

STADACONA CENTRE
1 BEDROOM APT.
Just Listed! Very impressive suite enjoying quiet views of the inner courtyard. This popular complex enjoys all the "extras", including pool, sauna, swirlpool, shops and restaurants, plus super convenient location and new low monthly assessment. Offered at $62,-900.
386-7521 J. Peter Dueck 479-9909
595-1535 Gail Weinberg 598-0267
BOORMAN INVESTMENT CO. LTD. 612 Fort St./2045 Cadboro Bay Rd.

OPEN HOUSE
113-1490 Garnet
SUN. 1:30-3:30

Spacious, 1 bedrm., ground-floor level condominium in immaculate condition. Sunny southern exposure. This is an ideal starter or retirement home within walking distance to University Heights Shopping Centre, library next door, transportation, and university. Ample parking. This is a great buy at $40,300. MLS.
SANDRA KAMPER
477-7291 (Bus.) 598-5890 (Res.)
or 384-8075 (Pgr. 1126)
D.F.H. REAL ESTATE LTD.

LAUREL POINT LUXURY MUST BE SOLD

Try your offer on the full price of $99,500. (MLS) for this lovely 2-bdrm., 2 bathrm. suite which overlooks the swimming pool and Inner Harbour. All appliances are included, these are fridge, stove, dishwasher, washer and dryer. This suite has never been occupied by the owner. Call now to view.
KEN HIGHTON
477-7291 (Bus.) 385-9235 (Res.)
D.F.H. REAL ESTATE LTD.

12.5%

Yes if you can qualify, you can finance one of our remaining deluxe WATERFRONT CONDOMINIUMS (2 bdrms, 2 full bathroom, 3 first line appliances, plush W to W carpets, drapes, 5 rms & 2 patios, central H. water heat, extra parking all within Victoria city limits) and only 15' or 20' from the water's edge. Cash to handle $25,000. and the balance at 12.5% (while they last). Open days 1 to 4 except Monday & Tuesday. Phone 382-4312 or 382-8239, eves. call 477-4662.
Dickie Agencies Ltd.
630 Seaforth Ave.

GORGE CONDOMINIUM

Lovely, 1-bedrom unit in a very attractive building. Nicely maintained. Close to town and all conveniences. Immaculate condition. Spacious living-dining room area. Galley kitchen complete with automatic dishwasher, stove and fridge. Facility of sauna, swirl pool and billiard room all at your disposal. Buy now as investment or for your own enjoyable living experience. Only $35,000. GEORGE PARSONS, 386-2955 or 598-3847. CENTURY 21 Mayfair Realty Ltd.

$44,900

Located in a well-maintained, attractive bldg. this 2 bed — 1½ bath suite has almost 1,100 sq. ft. of living area with loads of storage space. Walk out on your large patio and do a bit of gardening (or none at all if you wish) or across the hall to the workshop for your pet project. Just steps from the Gorge waterway. (MLS).
381-3131 Brenda Ellis 479-0335
REALTY WORLD
MacLeod & Associates

BEACON HILL PARK
JUST LISTED
$74,900
This 2 bdrm. suite is on the quiet side of 906 Southgate. It has many luxury features: fireplace, Double glazed windows, skylights and a super kitchen with genuine butcher block counters. Professionally decorated, availble for immediate occupancy. For appointment to view. Charronne L. Douglas 388-6568/Shane Yada 658-8762. VIDCO.

Beat the Gas Shortage

and walk to University Heights, UVic or the Racquet Club. This great location is in the centre of everything and convenient to Cadboro Bay Beach. In addition, there is a bus that pulls up right in front of this condominium. All this for $32,500. MLS.
SCOTT USBORNE
477-7291 384-8075 (Pgr. 1534)
D.F.H. REAL ESTATE LTD.

ONE BEDROOM LUXURY BUILDING

Located off Oak Bay Avenue, close to all ammenities, a well-appointed, one-bedroom condominium. Four appliances, drapes. A good buy at $39,900.
CORRINE TAYLOR
477-3703 477-1841
BLOCK BROS. REALTY LTD.

LAUREL POINT
2 BEDROOMS
1½ BATHS
IMMACULATE, laundry room in suite, 6 top-grade appliances. Walk out to the SWIMMING POOL. Many other amenities in this concrete and steel building. Asking $89,900.
EXCLUSIVE
384-8124 BILL BATES 592-4077
Pemberton, Holmes Ltd.
1000 Government St.

258 CONDOMINIUMS

BEACON HILL PARK
906 SOUTHGATE
2 bedroom suites with fireplaces washer and dryer, stove, fridge and dishwasher. Small 14 unit building in such an excellent location. Prices range from $69,-000. to $89,500. To view — Call anytime.
477-0191 BENO TAYLOR 382-9485
SHIRLEY MOLBERG
384-8001 478-5327
Royal Trust

BELOW $30,000
CONDOMINIUM

Wonderful opportunity to become a home owner. Three bedrooms, large balcony, convenient Esquimalt location. Kids and Pets welcome. Price $29,900. MLS. For details call Ken Porter 656-5235 or 388-7868.
DUNSMUIR PROPERTIES LTD.

LARGE, ONE-BEDROOM CONDO
Only $28,500. includes frost-free fridge, full-size stove, wall to wall, sauna, workroom and swirl pool. Drapes on location. Heat and hot water, low investment required. JIM LOISELLE at 388-6262.
JACK MEARS OAK BAY REALTY LTD.

ADULT ORIENTED

★ Corner Suite
★ Third Floor
★ Immaculate
★ Quick Possession
★ $41,900
★ MLS 44091
GARY RESTELL 478-6987
MONTREAL TRUST 386-2111

THIS LOVELY, 2-BEDROOM apartment is a real bargain at $27,900.00. Nearly 1,000 square feet with large living room, large kitchen. This apartment is situated close to shopping — recreation centre and schools. Excellent to live in or to rent. M.L.S.
Blake Crothers (385-9597)
Realspan Properties Ltd.
388-6454

ROYAL WOODS CONDO.
1 Bedroom as New! Excellent complex with all amenities including swimming pool, and tennis courts. Listed at $42,500. — Including appliances, or may be purchased furnished.
JEANNIE DEWHURST 658-8980
Royal Trust 384-8001

OAK BAY
Quality 1440 sq. ft. with Park view, 2 bedrooms, 1½ bath unit, large Living Room with partial Sea View. Complete with Washer and Dryer and top-of-the-line GE Appliances. One of Oak Bay's most luxurious buildings with full amenities, to name a few, Pool, Sauna, Roof Garden. Full price $139,500. Call 385-0991.

$26,900?
CONDOMINIUMS
If you want your own home but can't afford high monthly payments — this is the answer. Rentals are becoming scarce — build an equity and be your own landlord. 1-2 or 3-bedrm condo's or townhouses. To view call MARGUERITE GIST, 721-5220 or 386-6164 office.

GORDON HEAD

1 Bedrm, southern exposure, ground level condo convenient to buses, shopping, and education. Vacant. $32,500. MLS. Call
ALAN PETERSEN
477-7291 384-8075 (Pgr. 750)
D.F.H. REAL ESTATE LTD.

3 BDRMS. $41,500

Children are welcome in this ground suite in Esquimalt. Close to shopping and rec. centre. Easy access to everything. PAUL PETERSON 384-2835 or 386-6164. CASTLE PROPERTIES LTD.

2 GOOD-SIZED BEDROOMS. In-line living and dining room. Your own storage room plus a utility room for W/D etc. Needs decorating but asking only $30,000. Convenient to bus and shops.
479-1667 Mary McGuire 479-7668
388-4271 Donna Valikoski 384-2057
J. H. Whittome & Co. Ltd.

FAIRFIELD

2 bedroom condo. featuring 1½ baths, fireplace, step saving kitchen with 4 appliances. Underground parking. For appointment to view please call Frank Lindholm 385-4211, eves. 477-7630.

LAUREL POINT
Spacious, 2 bedrooms, 2 4-pce. bathrooms, separate LR and DR, family kitchen, own laundry room. Quick possession. Call
ROMA MOLYARD 384-4827
Royal Trust 384-8001

BY OWNER — VICTORIA — 1 Bdrm. Condo $35,000 1680 Poplar Street. Close to shopping, University and Downtown bus — Assumable low rate Mort. Pool, swirl, sauna, games rm., etc. Call WALLY PETERSON 477-7766 or 477-8562.

NO MONEY ON
Your chance to own a 3-bedroom townhouse — with payments under $350 per month, R. W. RHODES, 381-2233. OCEAN CITY REALTY LTD.

LAUREL POINT, BY OWNER. Deluxe suite, like new. Two bedrooms, harbour view, 5 qulaity appliances. No Agents please. 386-1095.

ROYAL WOODS $45,000
2 bedrooms, 1½ bathrooms. Corner suite. Quick occupancy or rent back at $400 permonth. Absolutely no realtors. 479-9693.

WANT CONDOMINIUM IN Rockland-Cook area. Possession anytime. 386-7577

259 TOWNHOUSES

REALSPAN PROPERTIES LTD.
846 BROUGHTON 388-6454

TEN TOWNHOUSES
OPEN SAT. & SUN.
2-4 P.M.
1010 ELLERTY ST.
$50,000

Very nice complex of ten townhomes close to all schools and amenities. Each unit consists of 3 bedrooms, living room, dining room, kitchen and breakfast area, 1½ bathrooms and loads of storage. All suites spacious and priced to sell. Ask us about financing.
Patrick Supeene 478-6294
Gary Bridge 384-6119

JUST LISTED!

Beautiful rustic cedar corner unit in PRESTIGIOUS "Admirals Harbour View." LARGE bedrooms (18x11 master with sundeck). Gracious living room with fireplace and deck. Tasteful wallpapering. Built-in breakfast bar and dishwasher. 1½ baths. Full high basement, attached carport. Exclusive listing at a FIRST SEE-FIRST BUY price of $73,900!! Jack kennish 479-2166, Jack Lidstone 477-9262, Victoria Realty Ltd. 386-3585.

WATERFRONT

Three Luxurious 2 br. town homes on picturesque Gorge Waterway. Adults only.
from $110,000
TULL DEVELOPMENTS LTD.
592-0662 479-0244

259 TOWNHOUSES

3 BEDROOM TOWNHOUSE

Close to Town and Country shopping, LR with acorn FP, DR with access to private backyard and garden storage area, kitchen with eating area, 1½ bathrooms. EXCLUSIVE at $51,000.
385-7744 DALE BRIGGS 592-3978

UVIC AREA

12 executive townhouses to be built adjacent to University of Victoria. Each 3-BR, 2½-bath, fireplaces, bsmnt., etc. Good selection still available. For details, viewing, plans, etc., contact exclusive agent.
HERB McDANNOLD 384-6768
THE PERMANENT 382-9191

"JAMES BAY"
1200 sq. ft. — 2 bedrooms, 1½ bathrooms, fireplace and unfinished basement. Close to Inner Harbour and Parliament Buildings. Asking $72,900.00. M.L.S. Jim Baillie 479-4594 or 595-2121 anytime.
NATIONAL TRUST

"JAMES BAY"
1300 sq. ft. — 2 bedroom, 1½ bathrooms, fireplace and finished basement. Close to Inner Harbour and Parliament Buildings. Asking $74,900.00. — M.L.S. Jim Baillie 479-4594 or 595-2121 anytime.
NATIONAL TRUST

A LITTLE DIFFERENT
Two-Bedroom townhouse with 1½ baths, living room and kitchen-dinette. All main rooms look out on private courtyard with unique corner brick barbeque. Quiet Langford area. Please call for details. Priced to sell at $41,500. C.T., MLS.
RAY SMITH 479-7777
Royal Trust 384-8001

3 BEDROOM TOWNHOUSE 1418 sq. ft., 1½ baths, close to schools. Assumable 1st mortgage 11¾%, asking $52,500. Phone 479-4660 after 5.

GORDON HEAD
Large 3 bedroom end townhouse, 2000 sq. ft. finished basement, $59,500 firm. No agents. 477-2636

265 HOUSES WANTED TO BUY

THINKING OF SELLING?
I have prospective purchasers for the following properties all ready, willing and able. Please call me if you have such a property and would like to discuss selling it at this time.
1) Tudor style, 2-3 bedrooms, up to an acre with seclusion. Ten Mile Point to Cordova Bay. Up to $150,000.
2) 2-bedroom condo or townhouse, Fairfield, Dallas Rd., Beacon Hill. Up to $100,000.
3) Small residence suitable for older couple, waterfront or with view anywhere between Oak Bay and Sidney. Up to $140,000.
4) Large, older home, duplex or triplex. Oak Bay, Fairfield or city. Up to $180,000.
Please call JOHN BARNES at (res.) 598-4243 or (bus.) 598-3321.
JACK MEARS OAK BAY REALTY LTD.

CALLING FOR YOUR HELP

Back from New Zealand — with 4 sons. Need old rate existing mortgage. Full basement home, middle $60's. Area — Pandora/Shelbourne.

Sound little house, walking distance Bank St. School for lady taking classes at the school. Preferably below $70,000.

Two modest, but sound homes for couples with young children.

And just any home or lot in Oak Bay, high or low price. All calls treated as confidential. Prompt inspection and evaluation. Call LYNETTE DELAHUNT 477-7121 or 592-9224. A. E. LEPAGE WESTERN LTD.

HOUSES WANTED TO BUY
I have purchasers who need homes. If you are considering selling, please check below and call, no obligations.
—Minister needs 2 or 3 bdrm house, within three miles of church on Shelbourne near Hillside.
—Large family wants 4 bdrm, basement, home on a smaller lot.
—Retiree wants 2 bdrm, with or without basement, preferrably Gorge area.
—Calgary couple wanting 3 bdrms, Gordon Head area.
—Lots of lots also.
PAUL PETERSON 384-2835 or 386-6164 CASTLE PROPERTIES LTD.

"UPLANDS"

NEEDED FOR SERIOUS PURCHASERS IN THE BEAUTIFUL UPLANDS AREA, A BUILDING LOT, AND HOMES OF VARIOUS SIZES ON EITHER VERY LARGE OR SMALLER LOTS, FOR LOCAL AS WELL AS OUT OF TOWN CLIENTS. HAVE YOU CONSIDERED SELLING? POSSESSION DATE CAN BE ARRANGED TO SUIT. PLEASE CALL

TOVE BARLOW
ISLAND HOMES REALTY LTD.
386-7545 477-9859

HOUSES NEEDED

1 3 bedroom quality home in Gordon Head, or other excellent area to $125,000.
2 Two good townhouses to $70,-000.
3 3 bedroom home in Rockheights to $90,000.
4 North Oak Bay home 3 bedrooms, to $110,000.

If your home is for sale I would like to visit with you and talk over details, at your convenience. And any other area I would be glad to give you a market evaluation. Please call me. 386-3585, 384-4827. Ask for John Molyard, Victoria Realty Ltd.

WOW! WHAT A MARKET!!

If you've been considering selling your residence - give me a call, I'll sell it for you! I have qualified purchasers in various price ranges just waiting for that special home to come available. Call today BOB KOHLRUSS. 656-008 or 386-6164. CASTLE PROPERTIES LTD.

WANTED
My purchasers have sold their home and now need a 2 or 3 bedroom home with or without basement. Must either have workshop or room to build one. They will consider most areas. Give me a call if you are thinking of selling. I will evaluate your property with no obligation.
MARILYN MOORE
382-8015 381-2233

ESQUIMALT PLEASE!
We won't consider any other area. We're willing to spend up to $60,000 for a two or three bdrm. home with full basement and decent sized lot. If you can help, please call our agent, CHRIS GREIG 386-6164.
CASTLE PROPERTIES LTD. or 386-1296 res.

LOCAL DOCTOR

Urgently requires higher quality condominium or townhouse. Should have fair size dining room. Cash.
598-3105 BEN GREIG 381-2233
OCEAN CITY REALTY LTD.

ALBERTA RETIRED
Wants 1 to 5 acres with nice home up to $110,000 and will go as far as Maple Bay. Cash.
BEN GREIG
598-3105 — 381-2233
OCEAN CITY REALTY LTD.

265 HOUSES WANTED TO BUY

MANITOBA COUPLE

Urgently require two or three bedroom home in realy nice area. Up to $110,000.
598-3105 BEN GREIG 381-2233
OCEAN CITY REALTY LTD.

May 1st Possession Needed

For single parented Mom. 3 bdrm., full bsmt home, up to $75,000. Cash to mortgage. Call LARRY QUAGLIOTTI 479-6609. Castle Properties Ltd. 386-6164.

2 BDRM.
ESQUIMALT
URGENTLY, require 2 bdrm. home in Esquimalt, for family who has sold. Please call
ROSA SIEGENTHALER
386-3231 Off. 478-8788 res.
Block Bros. Realty Ltd.

$150,000
HOME REQUIRED
A doctor with an expanding family is now looking for a 4 to 5 bdrm. family home. He would like some sort of view but not critical if the rest of the home fits. If you own such a property please call PETER VINCENT at CASTLE PROPERTIES 386-6164 or 595-4375 res.

WANTED
GORDON HEAD
2 or 3-bedroom home with basement. Older area preferred. Up to $90,000. Please contact:
LESLEY BARTON
Off. 595-1535 Res. 595-2447
BOORMAN INVESTMENT CO. LTD.
2045 CADBORO BAY RD.

FAMILY SHRUNK TO TWO. Require 2-3 bedroom no step bungalow with dining room. House must face north and have private backyard. Attached garage preferred. Area east of Cedar Hill Rd desired. Positively no agents. 592-2646 after 6pm.

2 OR 3 BEDROOMS, BASEment, large kitchen, dining and living rooms, laundry on main, featuring some views. $100,000. Phil McClelland, National Trust 382-8101 or 385-6858.

CASH CLIENTS
Wish to buy home with 2-3 bedrms. Basement if possible. Phone Victor Wong 592-5454. Byron Price and Assoc. Ltd.

CASH PAID
If your house is suitable for rental purposes call my Agents Lee Wrobel and Randy Small. 385-1431. British American Realty Ltd.

PRIVATE
Want older home. I will purchase for cash. 479-2209

OAK BAY, 2 OR 3 BEDROOM, young family. 592-3605

268 LISTINGS WANTED

1. 4 Bedroom home in Esquimalt. Up to $75,000.
2. 3 Bedroom plus den, newer home within 1 mile of UVic.
3. Newer home, 3 bedrooms, 2 bathrooms in Elk Lake area. Large lot on small acreage.

Serious buyers waiting for these properties. Please call JOAN HALKO 477-7121 or 386-1055. A. E. LEPAGE WESTERN LTD.

THINKING ABOUT SELLING?
Give me a call, market evaluation, no obligation.
MARGARET JOHNSTON
477-1763
Royal Trust 384-8001

UPLANDS
Anxious qualified purchaser is wanting to acquire a building lot in the Uplands. Please phone.
477-0191 LEONA BRICE 598-3580
Royal Trust

CONDOMINIUMS WANTED
LYNN HOLMES—386-6762
LANDMARK PROPERTIES

ALL STAR REALTY LTD.
Homes-Condominiums Wanted
JIM WEST 386-1255

270 EXCHANGE REAL ESTATE

6 EASY RENTALS
LOVELY VIEW
1½ MI. CIRCLE
This is a cement block building with 6 rentals. The exciting part of this block is the owner's lovely 2-bedroom suite has a commanding 180' view from the Juan de Fuca Straits to the Malahat. Owners have just repainted to a fresh spring colour for easy maintenance. Consider you are buying a $70,000 "residence" with another $821 income as at May 1st. In today's high mortgage costs this is a plus. Owners will look at trades of lots or houses. Asking $125,000. Drive by 3234 Quadra and then phone: Frank Wills 388-7868.

DUNSMUIR PROPERTIES LTD.

I HAVE A CLIENT WHO OWNS A BEAUTIFUL CHRIS CRAFT CRUISER, APPROX. VALUE $74,000 AND WISHES TO TRADE FOR REAL ESTATE. WHAT HAVE YOU TO TRADE? PHONE C. L. (BUZZ) FRAZER AT 388-4271 OR 479-1424.
J. H. WHITTOME & CO. LTD.

$100,000 EQUITY IN COMMERcial building, up-Island. Fully leased triple net inc. $26,500 approx. will consider all trades incl. mortgage paper or low yield bonds.
Call Vic Smith
Smith, Dobson Estates Ltd.
384-1424 388-5464 pager 610

WILL TRADE EQUITY IN apartment blocks for lots or land that can be subdivided. Can handle trades from $75,000 to $300,-000. Victoria Press Box 139.

271 LOTS FOR SALE

P.R.B P. R. BROWN AND SONS LTD.
"The People To See"

CENTRAL SAANICH VALLEY VIEWS

Approx. 1 acre cleared gentle sloping land, unobstructed views of lovely Woodwyn Valley. Perc tested, piped water ready to build on. Price at $50,000.
385-3435 AL VICKERS 652-2257

TWO LOTS FOR $24,500
In a subdivision off Yellow Pt. Rd. North of Ladysmith. Over ½ acre each lot, with an approved drilled well. The lots are adjoining, rear property line is common to both. Lightly treed, good road access and schools within 1 mile. Don't let an opportunity pass. M.L. 44595.
STAN WINTERBOTTOM
Off: 385-3435 Res: 595-2253
P.R. BROWN & SONS LTD.
762 Fort St., Victoria, B.C.

SECLUSION—SOOKE
10 acres. Stream, some timber and pasture. Located on Connie Rd. (mid-way between Kangaroo Rd. and Gillespie Rd.). Asking $41,000. M.L.S.
DAVID SCOTT — 385-3435

LOTS FOR SALE, PHONE 652-5615, 652-1469 for information to view.

IRREGULAR SHAPED LOT quiet street near Sears, $32,000. 477-6715.

271 LOTS FOR SALE

Glengarry Realty & Investment Corporation

HOME or MOBILE

Excellent lot in central Langford. Level, trees and southern exposure. Priced at only $34,000. Please phone Bruce Davenport 592-0995 GLENGARRY REALTY 479-7138

NORTH SAANICH TREED 1 ACRE LOTS FEATURING: MUNICIPAL WATER

PAVED ROADS

SIXTY ACRE WILDERNESS PARK AND 12% FINANCING

$34,500 $36,500

For details please call Rick at Douglas Hawkes Ltd. 721-5161 384-7128

MAGNIFICENT Ocean Views

MALAHAT (only 30 min. from Victoria)
10 Acres of Beauty $59,000
20 Acres—Treed $75,000
RURAL ZONING — for details call MILDRED STAPELLS, 384-8075 Pager 506, or JAMES PARK, 384-8075 Pager 493.

VIEW LOT 2.2 ACRES METCHOSIN

Fantastic views of Juan de Fuca St. and Olymic Mtns. $54,500. Exclusive.

JERRY ESKES 478-5667
PEMBERTON, HOLMES LTD. 384-8124 1000 Government St.

Park Pacific

Dean Park Estates

Beautiful treed and ocean view lots. One-third acre and fully serviced. Located in North Saanich near Panorama Leisure Centre. Site office open daily from 10:30 to 4:30. Phone 656-7041 or Murray Lawson 592-2912 388-6275, Pager 2478 383-4124 anytime Park Pacific Investments Ltd.

NEAR SOOKE GOLF COURSE Only One Left

PRICE $18,250

Situated at end of quiet cul-de-sac, this 8,000 + sq. ft. lot is within walking distance of schools and shopping. Call:
STAN EAKIN
477-7284 (Bus.) 479-5818 (Res.) D.F. Hanley & Associates Ltd.

MILL BAY SCENIC LOT WITH STREAM

Lovely wooded lot on cul-de-sac on contemporary homes offering privacy and approx. 400 ft. of year-round streamfront. Hydro and water available at front lot line. Paved road. A truly idyllic setting with good building sites on 1.21 acres. MLS. 44757. Offers invited on $34,900. For more information, please call: GARY RESTELL 478-6987 MONTREAL TRUST 386-2111

NORTH SAANICH 1 ACRE PLUS

Municipal water, hydro, hard-surface roads service these 5 beautiful, treed lots which are ready to build on. Zoned Rural 3 which permits you to keep a horse. $37,500 for each of the four, one-acre lots. $39,500 for the 1.64-acre lot. For further information please call either: Bill Rempie 658-5794 Ted Walford 598-1420 Block Bros. Realty Ltd. 477-1841

Park Pacific

QUICK SALE $65,000

Magnificent view lot in Dean Park, 1/3 acre fully serviced, ideal for rancher. Mike Ruddy 656-4089 Pager 792 388-6275 Park Pacific Investments 383-4124

Park Pacific

DEAN PARK ESTATES

Three exceptional lots. Fully serviced. In excess of 15,000 sq. ft. And all with spectacular views of Mount Baker and the Gulf Islands. George Black 382-2426 Park Pacific Inv. 383-4124

DEVELOPERS INVESTORS

6.8 Acres that has been proposed for rezoning to residential under the Western Community settlement plan, some views. Large family home on property. Asking $200,000. Give me a call for details.
MARILYN MOORE OCEAN CITY REALTY LTD. 381-2233 382-8015

VIEW 1.3 AC

Lovely, treed, view lot at Willis Point. $39,900. One of the best lots in this much desired area, very Parklike and wide enough to give complete privacy.
Call A. Klenman for sketch. 388-7868, 656-4242.
DUNSMUIR PROPERTIES

VIEW—SEA & ISLANDS

.35 Acre, all services, area of fine homes Dean Park. Gorgeous view, only $46,300. Call Ted Dale 382-8101.
NATIONAL TRUST CO. (Douglas)

BROADMEAD FARMS
Visit us at our office-display home, 950 Royal Oak Drive 8:30 A.M.-5:00 P.M. 658-5291

WILD & WOOLY

Two side by side lots 3/4 and 1 acre on a treed, south slope, with double frontage on Tatlow and Laurel Roads in Deep Cove. MLS. Asking $26,500 and $27,750.
656-4000 K. DROST 656-2427 SAANICH PENINSULA PROPERTIES LTD.

LOTS FOR SALE

Contractors — Separate large 94x106 Beautiful to view lot, plus immaculate smart house. (Most be sold together) Asking $100,000 — Act immediately — Deluxe townhouse plans, 1/3 Price. H. BITTERMAN 381-2233 OCEAN CITY REALTY LTD.

271 LOTS FOR SALE

1/2 ACRE BUILDING LOT IN exclusive Ardmore. Only $32,500 with well already in. MLS 44472. HURRY! CALL BILL PETTINGER 386-3494 (24 hrs.) CENTURY 21 Western Homes Ltd. 1037 Cloverdale Avenue 386-3494 (24 hrs.)

VIEW LOTS

Fantastic views of Mt. Baker, the Olympics, Esq. Harbour, Juan de Fuca Sts. and the mainland. Will build to suit, our plans or your plans. Let's get together. WALLY MICHAELS 477-4884 JACK HOWES 721-5100 THE PERMANENT 477-0141

LITTLE FOR A LOT

1/2 mile past 17 Mile House (Polymede Place). .6 acre residential lot, treed, OK for mobile home. Priced below assessment at $15,500. Call. HERB McDANNOLD 384-6768 THE PERMANENT 382-9191

ROCKLAND

Small, unique, irregular shaped lot, 1 block from Government House, reasonable S.W. sea and mountain views, on a one of a kind private sequestered lane. Proposed plans included. Ponteix Properties Ltd, 595-2059 anytime.

ATTRACTIVE LOCATION FOR a superior semi detached town house on Josette Place. Participate in design and construction of your new home with quality conscience builder or purchase this excellent fully serviced site now at $58,500. 385-5461

BUILDERS

2 lots plus home and lot, plan approved and surveyed. Ken Wright 598-2183 Tom McCluskey 595-5661 CITY BROKERAGE LTD. 386-3547

WOODHALL DRIVE

Have lot and plans for this very desirable area. Will build from custom designed plans or build to suit. More details at 386-5067 after 5.

PRIME ARDMORE 1/2 ACRE, treed, gentle slope, good well, possible sea views. $32,500. Phone Mr. Mills 656-4365 or 384-6434.

10 SCENIC ACRES ONLY minutes from Mill Bay. Good soil. $42,900. For brochure and map, 388-6876.

DEAN PARK ESTATES

Easy to build, partial view, complete underground service, $50,000. 656-3206.

3 ACRE BUILDING LOT IN North Saanich. Asking $59,000. 383-9920.

SPECTACULAR VIEW LOT IN Dean Park. 477-6263

273 PROPERTY FOR SALE

WHITTOME'S MILL BAY OFFICE SHAWNIGAN OFFICE

LAND IN THE SHAWNIGAN DISTRICT

Treed 1 acre building lot near lake access with drilled well. Across the road from the Jagerhaus in Shawnigan Lake. Only $20,900.
On the Silvermine Rd. in Shawnigan. A quiet Rd. away from it all. 3/4 acre lot level and treed, only $14,900. M173.
Beautiful lot in the Shawnigan Beach Estates for $15,900.
743-5311 JOHN ETTEMA 743-2607

WANTED: CLEAR OR PARTIALLY-cleared lot, 3/4 to approx. 1½-2 acres. Courtenay/Comox, or preferably vicinity Willow Point. Fairly near to Island Highway. Consider small older house or ? Box 62, Holberg, B.C., W. Bos., 288-3498, after 5 p.m. or weekends.

VIEWS! VIEWS!

High sunny 14 acres on Malahat with fantastic views of Brentwood Bay, Peninsula and Olympics. $50,000. Ex.
B. BROWN 479-1667 C. ATKINS J. H. Whittome & Co. Ltd.

HOLDING PROPERTY WITH old house ideal for rental purposes. 52'x120' lot. City centre — $69,500. Phone Victor Wong 592-5454. Byron Price & Assoc. Ltd.

TIME SHARE PROPERTY, 2 weeks, Shuswap Lake, B.C. St. Yves and travel the world, attractive price, selling for health reasons. 595-5140 evenings.

274 PROPERTY WANTED

I HAVE PURCHASERS FOR the properties listed below. If you would like a free estimate of market value, with absolutely no charge or obligation, please call me:-
1. Oak Bay condo. — 1 bedroom, concrete building; to $80,000.
2. Oak Bay condo. — 2 bedrooms, 2 bath. Seaview near Beach Drive; to $90,000.
3. Oak Bay duplex. No step, side-by-side; to $120,000.
4. Oak bay, Rockland, Gordon Head. 3 bedrooms. Full basement, workshop; to $130,000.
5. Saanich. 3 bedrooms, rancher on secluded 1 acre, southern exposure.
DAVID SCOTT P.R. BROWN & SONS LTD. 385-3435

WANTED CORDOVA BAY

Up to 5 acres with mature trees. Seaview if possible. Must have house on property. Condition not too important if it is repairable. Must have easy access. I have a serious buyer in town now. Agents welcome. JIM GILL 478-0008 381-2233 OCEAN CITY REALTY LTD.

DEVELOPMENT PROPERTY REQUIRED

DOUG POSKITT 477-7131 Seaspray Properties Ltd.

WANTED SMALL ACREAGE or suburban home within 30 min of Victoria. If you want to sell now and move later we can deal. Retiring in two years. Write address, price, type of property etc. to Box 235., St. Adolphe, Man. Sell now before high interest kills real estate market.

CASH

Bonified builder developer wants lots and land for subdivision. Quick decision. Phone Kasapi Construction 386-6191 anytime or 592-6081 res.

ALBERTA PURCHASER

Arriving soon, wants home in the $60,000 to $70,000 range — call now
DON MACGILLIVRAY 658-5135 GLENGARRY REALTY 479-7138

PLEASE HELP. IF YOU HAVE lot or subdividable property in Saanich, preferably Gordon Head, cash or trade for new houses. Call N & B Manic Construction 477-4736.

CASH FOR SUBDIVIDABLE LAND 721—5161 AFTER 5PM

280 ACREAGE FOR SALE AND WANTED

GARDENER'S PARADISE

2.5 acres of level black soil, small pond for ducks, lovely cedar trees for shade plus an immaculate 2 bedroom "sunshine" home surrounded by shrubs and flowers. Only 3 miles from Sooke Village. Priced to sell at $67,500 with a large 10¼% mortgage. MONNA SNOPEK 478-5561 478-0915 BLOCK BROS. REALTY LTD.

280 ACREAGE FOR SALE AND WANTED

MALAHAT LOOKOUT

CHOICE 12 ACRES — TREED — CREEK RUNNING THROUGH PROPERTY SOUTH OF SPECTACLE LAKE. NEW MLS. $59,500. For complete details on "THIS RARE LAND" call MILDRED STAPELLS or JAMES PARK at 384-8075 Pager 506 or 493. 1000 Government St. 384-8124 Pemberton, Holmes Ltd.

WEST SAANICH

5 BEAUTIFUL ACRES on a gentle slope priced at $80,000. For details call JAMES PARK at 384-8075 Pager 493 or MILDRED STAPELLS at 384-8075 Pager 506

110 ACRES Majestic Malahat (Rugged Water front)

Only 30 MINUTES from VICTORIA overlooking SAANICH INLET. Possible 10 ACRE SUBDIVISION. Treed RURAL PROPERTY. Offered at $220,000. For details please call JAMES PARK or MILDRED STAPELLS at 384-8075 Pager 493 or 506
PEMBERTON, HOLMES LTD. 384-8124 1000 Government St.

10 ACRES $69,900 TREMENDOUS BUY

Located close to Observatory and Prospect Lake. Heavily treed with arbutus and evergreens. Seasonal pond. Exceptional value. 386-3231 RAY MILAN 388-5464 Pgr. 699 Block Bros. Realty Ltd.

5 ACRES WITH VIEW

Located on Kiowa Rd. (off Hartland). Drive by and picture how your dream house will look. Secluded and sunny with approx. 1½ acres of meadow. $58,500. MLS. Linda Schaumleffel 381-3131 386-0403 REALTY WORLD MacLeod & Associates

24 ROLLING ACRES

Half an hour from town. Nicely treed, idea for weekend retreat or holding property. Note carefully the price this just $79,900. Exclusive. 598-3105 BEN GREIG 381-2233 OCEAN CITY REALTY LTD.

DESPERATE MUST SELL. 2 acres Shawnigan-Mill Bay area. Corner lot with lots of road frontage, partially cleared. Excellent possiblity of subdivision into 2 lots. May take boat or truck in trade. Offers on $29,500. 112-743-5419 or 743-5265.

2.28 ACRES

Highlands, nicely treed, bulldozed building site and driveway, perc tested, $43,000. 478-2783.

10 SCENIC ACRES ONLY minutes from Mill Bay. Good soil. $42,900. For brochure and map, 388-6876.

HIGHLANDS, 47 ACRES $98,000. 478-2687

285 UP ISLAND PROPERTIES

SHAWNIGAN LAKE

We have several serviced building lots listed for sale at Shawnigan Beach Estates, located at North Shawnigan Lake. (Mill Bay turnoff from Island Highway). This attractive subdivision offers a beautiful lifestyle for its residents — Shawnigan Lake Inn membership — beach access — salmon fishing, golf, hockey, curling nearby — and all within easy commuting distance from Victoria.
Prices range from $13,900-$16,900. Contact Bob Morningstar GULF PACIFIC REALTY 402-475 Howe Street Vancouver 669-4401

NOW $180,000

Situated in the Cobble Hill area, this 52-acre parcel has about 13 acres cleared. Some marketable timber and plenty of water. The super deluxe double-wide built to Arctic specifications, takes advantage of the beautiful valley views and offers two bathrooms, three bedrooms, fireplace and most of the furniture, is included. More information from BARBARA BOLLI at 598-3321 or 743-3042. JACK MEARS OAK BAY REALTY LTD.

VANCOUVER ISLAND — EXECUTIVE ACREAGE. Situated close to Courtenay, B.C. Waterfront and excellent fishing nearby.
6.38 acres. Land is partially cleared and well landscaped. Large, beautifully-planned, ranch-style home with man special features. Extensive outbuildings.
One of the finest properties of this type available on the upper island.
ELIZABETH JOHNSTON RES: 334-2785. OFFICE: 334-3124. NANAIMO REALTY (NORTH) LTD., 576 ENGLAND AVE., COURTENAY, B.C. V9N 5M7.

Qualicum Beach Only 12 Lots Left!

FANTASTIC TERMS!

As low as $145 down plus $145 per mo. at 12% interest 3 yr. term. Residential — full serviced lots, walking distance to famous Qualicum Beach. Nicely treed. For full financing details please call Marianne Keilty 752-3102 or Carolyn Weldon 248-5446, Nanaimo Realty Co. Ltd., Parksville 248-6167.

HOBBY FARM SHAWNIGAN LAKE

3-bedroom PLUS home of over 4,000 sq. ft. includes formal dining room, library, studio, workshop, 3-car garage and self-contained apartment. Located on 3 acres of rolling meadows and trees, fenced. Lakeview. $169,000. MLS. Linda Schaumleffel 381-3131 386-0403 REALTY WORLD MacLeod & Associates

UNUSUAL RETREAT

Six parcels, approximately 5 acres each, of parklike land. Each with approximately 300 feet frontage on famous Cowichan (Steelhead) River. Build your own hideaway among heavily wooded (cottonwood, maple, alder) trees. Invest now for your summer pleasure. $35,000 each. Please call Don Podritske at 758-7921 or 754-2311 at Nanaimo Realty Co. Ltd., Box 518, Nanaimo, B.C.

OPEN HOUSE COBBLE HILL

Spacious Modular Home located on 8/10 acre in a quiet country setting. An excellent home from children with lots of room to romp around. OPEN HOUSE on Sunday, March 16th 12 NOON to 3:00 P.M. Turn East on Hutchinson Rd. for 1 Mile then 1/4 mi. south to 860 Chapman Rd. Call Gerry Howse 381-2233 Ocean City Realty Ltd.

Duncan Realty Ltd.

#1-300 Brae Rd. Duncan B.C.
COWICHAN BAY
Two 5 acre lots, one with well, subdividable. $65,000 each firm. Call Frank Whittaker 112-748-3156 or 112-748-1169.

285 UP ISLAND PROPERTIES

WHITTOME'S MILL BAY OFFICE SHAWNIGAN OFFICE

ATTRACTIVE HOME IN THE SHAWNIGAN VILLAGE

Within walking distance from all conveniences. Well built by experienced homebuilder. 2 bedrooms plus space for 2 more in the basement. Bay window. Electric hot air furnace. Listed at $57,000. Contact Mr. JOHN ETTEMA for an appointment. House is rented at the moment. 743-2607.

FOR $44,500

This modern home is a good buy. Perfect as starter or for retirement. Large living room, kitchen with built-in stove and double sink. Lots of cupboards. 2 bathrooms, 2 fireplaces, laundry room. 1 bedroom and rumpus room or 2 bedrooms. Now rented.
743-5311 JOHN ETTEMA 743-2607

COBBLE HILL

1.66 Acres of level, treed land surrounded by other small high class residential acreages. In quiet country location. Near the Villages of Shawnigan, Mill Bay and Cobble Hill. Impressive 4-bdrm home with living room, dining room, study, family room and bathroom on the main floor. All bedrooms and 2 more bathrooms upstairs. Full basement. Large 2 car garage. No traffic by your door. A very desirable property, listed at $95,000. Contact Mr. JOHN ETTEMA for an inspection, 743-2607.

BEAUTIFUL CEDAR HOME

Near the Shawnigan Beach Hotel. 3 bdrms, 2 bathrms, fireplace. Not just a good house, but a very cozy home able to satisfy the discriminating retired purchaser. All double windows, Workshop and/or garage. Listed at $58,900. Phone Mr. JOHN ETTEMA for appointment, 743-2607.

SHAWNIGAN BEACH ESTATES

One of the larger homes in the Estates. Beautiful cedar home. Could be used as an in-law duplex. 3 bedrooms on the main. Downstairs, at ground level, a large family room, a bedroom (office or study), kitchen and bathroom. Nice lot at the end of a quiet cul-de-sac, with greenbelt at the rear. Listed for $79,000. Phone Mr. JOHN ETTEMA for inspection, 743-2607.

$36,500

Home on 1/2-acre of trees. Immaculate 2 (or 3) bedroom mobile home in very desirable rural setting near the new Shawnigan Lake Elem. School. Superior set up. Phone me now for inspection. M211.
743-5311 JOHN ETTEMA 743-2607

$56,000

Very cute cedar home with 2 bedrooms. A new home with old, old atmosphere. Also double garage with workshop. 1/2-acre with high cedar fenced garden. A must see! Phone me now. M213.
743-5311 JOHN ETTEMA 743-2607

CHURCH FOR SALE

Shawnigan Lake, can be used for Church, residence or other approved purpose. $22,900. M189.
743-5311 JOHN ETTEMA 743-2607

DELUXE DOUBLEWIDE $26,000 IN MINT CONDITION!

Live in this delightful adult-oriented park or move this cozy Calgary built Bendix home to your property. Fabulous kitchen and dining area feature abundance of beautiful cabinets. Separate dining room could be den or third bdrm. Ensuite in Master Bdrm. Enjoy your own private backyard this summer. See this one soon!
743-4105 VAL STRETCH 743-5573

HOME FOR LARGE FAMILY

Set well back from the road for privacy, this spacious 10-year-old home has 3-bdrms. plus den and family room and has 3 bathrooms. Barn and neatly fenced pasture pasture for your horse. Creek rises through corner of property, good garden area. Very desirable area close to Mill Bay, offered at $89,000.
743-5573 VAL STRETCH 743-4105

DUNCAN NEW HOME

Auburn Cresc.
—1440 sq ft. on main floor
—Double carport
—2 F.P. —3 baths
—Wrap-around sundeck
—Shake roof
You pick colours and carpets. $79,900.
Call SANDY BANNER 479-0430

4 LOTS

All over 8,000 sq. ft. fully serviced. $25,900. Some builders terms. Call — SANDY BANNER 479-0430.

DUPLEX

3 BR ea. side. Elc. heat, plus wood stove ea. side. C.P. ea. side. Highland Rd. $85,000. Call SANDY BANNER, 479-0430.

SxS DUPLEX $75,000 LANE RD.

Carport ea. side. Large lot. Fully tenated. $700 P.M. income. SANDY BANNER, 479-0430.

OLD SxS DUPELX $45,000 CAMPBELL AVE.

F.P. on 1 side. Good fixer upper. $500 income. SANDY BANNER, 479-0430.
CENTURY 21 Mayfair Realty Ltd.

HIKE-SKI-FISH PARKSVILLE-RETREAT

13 level acres with trees very near the Englishman River Park. 400 feet of road frontage - Only steps to the Falls. $49,900. Exclusive new listing — details only from SUSAN or JACK BETTS - 477-4042, 385-2481, Swinerton, Stewart Clark, Ltd. Realty World.

MILL BAY

2 ACRES—SEAVIEW $35,500
5 ACRES—CLEARED $31,500
Piped water — Paved roads
11% FINANCING
Rick at Douglas Hawkes Ltd. 721-5161 384-7128

DUNCAN

Spacious Townhouse just off Gibbins Rd. near the hospital, three Bdr., 1½ bath reduced to $32,500 for quick sale. 11¼% assumable mortgage. Gerry Howse OCEAN CITY REALTY LTD. 381-2233.

NEWCASTLE DISTRICT

.459 acre building lot for sale. Water and hydro to property line, paved road. Must be sold. Asking $12,500. Call ERIC FRAZER 477-7121 or 743-9155. A. E. LEPAGE WESTERN LTD.

SHAWNIGAN LAKE WATERFRONT

I have a client with cash for waterfront property only (with or without cabin or house.) This is NO HOAX! Phone me today Don Shaw 112-743-5591 or 112-478-3813. H W Dickie Ltd., Mill Bay Office 743-5591.

285 UP ISLAND PROPERTIES

AN INVITATION

Sheila J. requests the honour of your presence at the Open House of two fine homes on Saturday, March 15, and Sunday, March 16, from 1:00-4:00 in the afternoon. 177 East Sunningdale and on the corner of Sunningdale and Memorial. Both homes offer many quality and unusual features. Come to Qualicum Beach and follow our Open House signs. CLIFF NEYEDLI ENTERPRISES LTD. 752-9193 or 248-6713

4 Ac. Lot—Moss Rd. Cowichan Station

Beautiful secluded treed acreage, perc tested, with its own babbling brook. Choice of home sites. Only 7 minutes drive to Duncan. MLS. SANDRA KAMPER 477-7291 (Bus.) 598-5890 (Res.) or 384-8075 (Pgr. 1126) D.F.H. REAL ESTATE LTD.

CROFTON—SEA VIEW LOTS

2 (50x106') lots in a great location. Zoned commercial general. Near ferry in Crofton. Use as either commercial or residential. Vendor will finance. Realistically priced $24,500. ERNA ELLSAY 388-6275 477-1841 Pager 345 24 hrs. BLOCK BROS. REALTY LTD.

MILL BAY AREA CARLTON ROAD

New 1500 sq. ft. rancher 3 bedrooms — sundecks off master and living room. Home is in the finishing stages. 1 acre lot. New MLS. Asking $59,500. For more information please call ART EVANS 386-0276. National Trust 382-8101

HOBBY FARM

3 acres with year around creek, 5 miles south of Duncan. 3 bedroom home with full basement, double carport. Small barn, chicken house. $97,500. 112-748-9513

NANAIMO

18.5 acres ripe for subdivision, services available. Close to Hudson's Bay new centre. $14,500 per acre. 112-758-9204.

ENGLISHMAN RIVER

5 acre parcels on this famous river near Parksville from $24,900. Terms available. Brynelson Benzon Realty 689-7556

QUALICUM BEACH — TREED 5 Acre lot close to village centre. $69,500. Exclusive with Douglas Hawkes Ltd. 384-7128. Herb Hodgson 382-3835, Len Thomas 384-9176.

LADYSMITH AREA, NEW 3 bedroom home. Full basement, carport, full city services. Seaview, 2 blocks from shopping centre. 112-245-3095 or 112-245-3529.

BY OWNER. CHOICE PROPERTY Oyster River District. 1.66 acre, beautifully treed, perc tested. $24,000. 479-3743 or 479-4387.

PRIVATE SALE OR LEASE

8.6 acres C-1, busy highway frontage, on Ryan Rd. near Comox Air Base, $30 million per year payroll. 112-339-4803.

6 ACRE HOBBY FARM. MODERN home with 4 bedrooms, 3 bathrooms. Land half cleared, the rest nicely treed. Full price $130,000. 112-743-2797.

BUILDING LOT, BY OWNER. Level, trees, shrubs. All services. Near boat ramp, good fishing. Quiet community. $15,000. 112-246-4061.

10 SCENIC ACRES ONLY minutes from Mill Bay. Good soil. $42,900. For brochure and map, 388-6876.

1/2 ACRE FULLY TREED AND serviced lot. Lighthouse estates. Bowser, 200 feet from ocean. 292-8313 days, 292-8513 evenings.

FOR SALE BY OWNER IN Chemainus, fully serviced sea view lot in 2 yr. old subdivision, $19,200. 595-6374.

COWICHAN LAKE

Improved 2 acres, 2 small buildings and well. 478-6867.

290 FARMS FOR SALE AND WANTED

EXCELLENT FARM LAND

37.4 Ac. farm situated in Sooke, 1/2 mile to schools and shopping. 4 bedrm. full bsmt. home. Double carport with large sundeck. Ample water supply, city & water rights to two creeks. Fenced and cross fenced. Above ground swimming pool is negotiable. Priced for quick sale at only $185,000.00. Hurry and call me to view. Bill Lewis 478-5818. National Trust 382-8101.

293 GULF ISLAND PROPERTIES

GOOD BUYS

Located on Cranberry Rd., a short diatance from Ganges. Bldg. site cleared. On water. 3.01 ha (7.43 acres). $44,500.
Located Broadwell and Vesuvius Bay Rd. .75 ha (1.85 acres) on water. $29,500.
Owner interested in Shuswap Lake property.
RUSS McDOWELL 382-7930 JEAN McMICHAEL 477-9113 THE PERMANENT 382-9191

PENDER ISLAND

Lot 78, Schooner Way. Hi lot, .35 acre, treed, piped water, close to marina and park. Ideal recreational or retirement. Offers to $18,000. MLS. Details available. HERB McDANNOLD 384-6768 THE PERMANENT 382-9191

MAJIC LAKE ON PENDER ISLAND

Carefully constructed by a craftsman, this two-bedroom basement home is loaded with features. Large living room with floor to ceiling stone heatilator fireplace. Attractive kitchen and nook with ocean view; attic with bedroom, ensuite and mezzanine balcony; electric intertherm zone heating system, auxiliary wood burning heater and cookstove and so much more. For appointment to view please call Dick Sparkes, R.I.(B.C.) 656-5584 Office 652-4661 Res. BLOCK BROS. REALTY LTD.

GOOD AS GOLD AND MUCH MORE FUN

Enjoy your hedge against inflation. Build a weekend hideaway or summer home on lovely Gabriola Island just 20 mins. by ferry from beautiful busy downtown Nanaimo. Well wooded and very attractive 1/2-acre view lot now available on Clamshell Drive at $12,000. Hydro at Property line. Signed and easy to find.
JOHN PLATT 383-2700 or 386-7521 BOORMAN INVESTMENT CO. LTD.

Salt Spring Island 163 Acres

1400 Ft. of waterfront facing west on Sansum Narrows. Great location for fishing and for those who prefer complete privacy and seclusion. Priced at only $95,000 and open to offers. For further details, please call:
ALAN WESTGATE 656-3423 WELLS HOOKER 652-3634 MONTREAL TRUST 386-2111

5 ACRE LOTS ON GABRIOLA. Some view property, prices ranging from $19,900. Call for more details with BILL PETTINGER 386-3494 (24 hrs.) CENTURY 21 Western Homes Ltd. 1037 Cloverdale Ave. 386-3494 (24 hrs.)

Deaths and funerals

305 DEATHS and FUNERALS

GODDARD — F. Laurie of Victoria, formerly of Edmonton, Alberta peacefully on March 14, 1980. Survived by two sons, Bruce Goddard (Grimshaw, Alberta) and Dennis Howard (Victoria); one daughter, Gail Swenson; four grandchildren. Her parents Mr. and Mrs. George Gordon (Duncan, B.C.)
Memorial service will be held Sunday, March 16 at 2:00 P.M. in the Chapel of First Memorial, 4725 Falaise Drive. Cremation. Flowers gratefully declined, donations may be made to the Canadian Cancer Society, 857 Caledonia Avenue, Victoria: V8T 1E5. Arrangements through the Memorial Society of B.C. and First Memorial Services.

GRIFFITHS — Dorothea Mary nee Brinkman of Victoria, B.C. peacefully at Royal Jubilee Hospital on March 14, 1980 in her 85th year. Survived by one son, David (Victoria); one grandson, David Jr. (Central Saanich); also two brothers, Bill (Victoria) and Joe (Vancouver); two sisters, Edna (Port Angeles) and Nita (Seattle); nephews and nieces.
Private cremation. Flowers gratefully declined, donations may be made to the B.C. Heart Fund. Arrangements by the Memorial Society of B.C. and First Memorial Services.

NAYLOR — Captain Donald B. on March 10, 1980, in Comox, B.C. age 86 years. Born in Noyan, Quebec he was a long-time resident of Victoria, B.C. He served with distinction in the Second World War. He was a well known ship's captain on the Mackenzie River and Western Arctic where he worked for several decades. He leaves his loving wife, Margaret, and daughter and son-in-law, Beth and Doug McRae, all of Comox, B.C. and daughter and son-in-law, Margaret and Roman Klynchyk, of Vernon, B.C.; plus four grandchildren. He is also survived by many relatives in Quebec.
A private cremation was held.

SCHOOL DISTRICT NO. 63 (SAANICH)

VEHICLES FOR SALE BY TENDER:
1963 Ford Pickup
1965 International Bus
1966 Mercury 1-Ton Dump Truck
1977 Ford 750 Dump Truck

Sealed tenders marked "VEHICLE TENDER" will be received by the undersigned for the above-listed vehicles. These vehicles can be viewed at the District Maintenance Facilities, 2125 Keating Cross Road. Any enquiries should be directed to Mr. Hans J. Schneider, Superintendent of Physical Plant at 656-1111.

Tenders will close at 2 p.m., Tuesday, March 25, 1980. The highest or only tender will not necessarily be accepted.

R. S. Ingram,
Secretary-Treasurer
School District
No. 63 (Saanich)
P.O. Box 2010
Sidney, B.C. V8L 3S4

IN THE SUPREME COURT OF BRITISH COLUMBIA NOTICE TO CREDITORS

Re The Estate of CHARLES FREDERICK HUTCHINSON otherwise known as CHARLES F. HUTCHINSON and CHARLES H. HUTCHINSON, Deceased, formerly of 435 Springfield Road, Victoria, British Columbia.

NOTICE IS HEREBY GIVEN that creditors and others having claims against the estate of the above named deceased are hereby required to send them to the undersigned Executrix at 4th Floor, 777 Fort Street, Victoria, British Columbia, on or before the 15th day of April, 1980, after which date the Executrix will distribute the said estate among the parties entitled thereto, having regard only to the claims of which she then has notice.

HELEN CLARE HUTCHINSON
Executrix
By her solicitors
COOK, ROBERTS & WHITTAKER
4th Floor, 777 Fort Street,
Victoria, B.C. V8W 1G9.

TO: Terry W. Kearns, carrying on business as Kearns Building Restorations, #405, 133 Gorge Road East, Victoria, B.C.

TAKE NOTICE THAT an action has been commenced against you in the Vancouver Registry, of the Provincial Court of British Columbia, Small Division, number 79/5782, in which the Plaintiff, Clayburn Industries Ltd. claims for $650.02 for goods sold and delivered to you at your request.
And that it has been ordered that service of the Writ in the said action on you be effected by this advertisement. If you desire to defend the said action you must within 15 days from the publication of this advertisement enter an Appearance at the Court House, 814 Richards Street, Vancouver, British Columbia. Judgment will be entered upon your default.

Ian R. Campbell, Esq.
Plaintiff's Solicitor
Williamson, Thorne & Company
1601—650 W. Georgia Street,
Vancouver, B.C.

293 GULF ISLAND PROPERTIES

SALTSPRING ISL. 900' WATERFRONT

Situated on one of the nicest 4 acres on the island. Spacious, 4-bedroom home with beautiful views. Also 6 rental units located apart from main dwelling. Potential for further development. Priced at $219,000. $219,000. View by appt. ML.
BILL SANDERS 479-3394 THE PERMANENT 382-9191

HORNBY HEIGHTS 2 MILES west of co-op then follow red arrows. View acreage lots under $39,000 and one outstanding home on 16 super acres available now with $55,000 down. Drive in soon. 335-2283.

OWN YOUR OWN ISLAND

38 acres of privacy in the Gulf Islands. Natural harbour, well treed, shellfish galore. Excellent fishing nearby. For information call, 658-8366.

OWNER SALE. 78 NICELY treed subdividable acres, Fantastic seaviews. Utilities. Salt Spring Island. $1200 per acre. 112-748-8672

THETIS ISLAND WATERfront, 1.35 acres. To view call 245-4766.

MUDGE ISLAND

Beautiful 3/4 acre waterfront, 1 room cabin, $32,500. 477-1461.

294 MAINLAND AND OUT OF PROVINCE PROPERTIES

OUR 65TH YEAR:

Free catalogue country properties. Moneyback guarantee, terms available H. M. Dignam Corp. Ltd., Dept. 419, P.O. Box 39, Lions Bay, B.C. V0N 2E0.

12.65 ACRES NEAR KELOWNA, $97,500, or will trade for property in Victoria area. 652-3006 Alex Davidson 479-1667 J.H. Whittome & Co. Ltd.

305 DEATHS and FUNERALS

NELSON — George Adelbert of Victoria, B.C., formerly of Cordova Bay, peacefully at Royal Jubilee Hospital on March 13, 1980 in his 87th year. Predeceased by his wife, Louise. Survived by two sons, Fred (Victoria), Jim (Vancouver), two daughters, Mrs. R. Third (Freda) Victoria and Mrs. A. Smith (Shirley) Victoria, 15 grandchildren and 13 great-grandchildren. Mr. Nelson will be remembered by his friends in Kiwanis Villa.
Funeral service will be held Monday, March 17 at 3:30 P.M. in the Chapel of First Memorial, 4725 Falaise Drive. Rev. L. Butler officiating. Interment Royal Oak Burial Park. Flowers gratefully declined, donations may be made to the Canadian Diebetic Association. Arrangements through the Memorial Society of B.C. and First Memorial Services.

PUTZ — In Victoria, B.C. on March 12, 1980, Bernice H. Putz, beloved wife of Joseph V. Putz of Ste. 9 — 3225 Eldon Place. She also leaves two daughters, Gwendolyn Dormoth of Victoria and Pauline Cook of Calgary; two sons, Jack Perry of Victoria and Chester Putz of Calgary.
Funeral service in the FAMILY CHAPEL of McCaLL Bros. on Monday, March 17, 1980 at 2:30 p.m. with the Rev. P. Ross officiating, followed by cremation. (Flowers gratefully declined. Donations, if desired, may be made to the Cancer Fund, 857 Caledonia Ave. or the Heart Fund, 1008 Blanshard St.).

RHODE — In Victoria, B.C. on March 13, 1980, Christopher Joseph Rhode of Apartment 406-1180 Esquimalt Road, in his 73rd year, a native son of Victoria. He is survived by his loving wife, Marjorie; daughter and son-in-law, Kathleen and Charles Godber of Victoria; two grandchildren; Kerry Fitzpatrick and Glen Godber; a brother, Frank and a sister, Violet Rainey, both of Victoria.
Funeral service in McCall Bros. Chapel, Johnson at Vancouver Streets, on Monday, March 17 at 2:00 p.m. with the Rev. Canon W. J. Hill officiating, followed by Cremation. (Flowers gratefully declined. If desired, memorials to the Cancer Fund, 857 Caledonia Avenue may be made).

SALO — Mrs. Eva at Nanaimo Hospital, March 12, age 76 years. Predeceased by her husband, William in 1975 and her son, Ray in 1964. She is survived by her son and daughter-in-law, Alvin and Shirley Salo, West Vancouver; her daughter-in-law, Lois, North Vancouver; six grandchildren; 3 great-grandchildren; one brother, Andy Myllymaki, Ladysmith.
Funeral service will be held in the chapel of Mount Benson Funeral Directors, 125 Wallace Street, Nanaimo, B.C. Monday afternoon, March 17 at 1:00 p.m.

WITT — On March, 14, 1980 peacefully at Cowichan District Hospital, Mrs. Martha Witt of 5785 Garden Street, Duncan, aged 83 years. Born in Poland, Mrs. Witt had been a resident of the Cowichan Valley for the past 46 years. Predeceased by her loving husband, Rudolf in 1974, she is survived by two daughters and sons-in-law, Paul and Margaret Carpentier, in Duncan and Brian and Mildred Davidson-Hall of Prince George; four grandchildren and one great-grandchild; three brothers, Edmund Boehm in Delta, Heinrich in Victoria and Frederich in Germany; three sisters, Augusta Lange and Amanda Boehm in Germany and Lydia Jabs in Duncan.
Service for Mrs. Witt will be held on Tuesday, March 18, 1980, at 1:30 p.m. in Sands Funeral Chapel with the Rev. J. Hill officiating. Interment in the family plot, Mountain View Cemetary.
SANDS — DUNCAN

WRIGHT — In Victoria, B.C. on March 13, 1980, Mrs. Eleanora Stewart Wright, aged 83 years, born in Ottawa, Ontario, daughter of the late William York and Emma Jane Fraser and widow of Dr. John Frank Wright who predeceased her September 28, 1974. She was predeceased also, by her brother, James Warren York, Q.C. of Ottawa.
Funeral service in the FAMILY CHAPEL of McCall Bros. on Monday, March 17 at 1:00 p.m., followed by cremation. Visitation at McCall's, Friday, Saturday and Sunday evenings, 6-9 p.m.

308 CARDS OF THANKS

The family of the late Lydia C. Smith wish to express our deep appreciation to all our many friends for their various ways of expressing their love and thoughtfulness during the past few weeks. A special thank you to Dr. Sturmwind and all the doctors, nurses and staff in I.C.U. Royal Jubilee Hospital. Also a very special thank you to Dr. Emma M. Smiley of the Victoria Truth Centre for all her love and understanding.

309 IN MEMORIAM

CORBIN - In loving memory of Robert, a dear husband, father and grandfather, who passed away March 15, 1971.
The pearly gates were opened,
A gentle voice said, "Come."
And with farewells unspoken,
He gently entered home.
We often sit and think of him
when we are all alone.
For memory is the only friend
that grief can call its own.
Always remembered Joy and Family.

309 IN MEMORIAM

CARTWRIGHT - In loving memory of my dear husband, Tom, March 15, 1973.
Always in my thoughts.
Blanche

PENNY - Gertrude Vera, who passed away on March 15, 1978.
In loving memory by her husband Robert J., her daughter Marlene Harris and grandchildren Ted, Heather and Robbie. Precious memories of our lives together sustain us in the loss of one who has so much to give.

WHALEN - In loving memory of Mary Whalen who passed away March 15, 1973.
While she lies in peaceful sleep,
Her memory we shall always keep.
-Every remembered by Jack, sons Tom, Jack, James and Patrick, daughters Marie and Helen.

310 FUNERAL DIRECTORS

Sands

FAMILY OWNED and OPERATED Since 1912

Victoria's 2 Dignified and Reverent Chapels

"Memorial Chapel of Chimes"
"Family Chapel of Memories"

1803 Quadra St.
Your Seven community chapels

VICTORIA	388-5155
SIDNEY	656-2932
COLWOOD	478-3821
DUNCAN	746-5212
LADYSMITH	245-2331
NANAIMO	753-2032

We Care About Vancouver Island Families

Sands

McCall's

MONDAY
MacDONALD
Mr. John
10:00 a.m. Graveside
ROYAL OAK BURIAL PARK
JOHNSON
Mrs. Shirley Freida
11:00 a.m. FLORAL CHAPEL
HANLEY
Mr. William W.
11:00 a.m. ST. MICHAEL AND ST. LUKE'S CHAPEL
WRIGHT
Mrs. Eleanora Stewart
1:00 p.m. FAMILY CHAPEL
RHODE
Mr. Christopher Joseph
2:00 p.m. FLORAL CHAPEL
PUTZ
Mrs. Bernice H.
2:30 p.m. FAMILY CHAPEL
CRAGG
Miss Heather Diane
4:00 p.m. FLORAL CHAPEL

McCALL BROS. Funeral Chapels
JOHNSON AT VANCOUVER STREETS

For Funeral and Pre-Arrangement Information
Phone 385-4465

Haywards (B.C. Funeral Co.) Thomson & Irving

Funeral Chapels
1625 Quadra St.
386-3505

CUNNINGHAM FUNERAL CHAPEL
1155 FORT STREET
Phone 384-5512 or 384-8626
Offering dignified moderate service for all. Geo. S. Cunningham, owner, manager.

FIRST MEMORIAL SERVICES
Serving the Public and Exclusive Area Undertakers for the Memorial Society of B.C. 658-5244.

311 MONUMENTS

STEWART MONUMENTAL WORKS LTD.
ESTABLISHED 1896
Marble fireplace and tabletops.
1403 May St. 384-3452
Memorial of Distinction

Mortimer's Monuments
383-6421
709 KINGS RD. (at Douglas)
FOUNDED 1877

312 FLORISTS

Daisy Chain Florist
382-2512 435 Simcoe St.

PUBLIC NOTICE

Dogs Hunting Big Game

By authority of the Wildlife Act a Conservation Officer or Constable may destroy dogs found running at large and harrassing big game within Region 1, which includes Management Units 1-1 to 1-15 from March 17, 1980, to December 31, 1980.

D. J. Robinson
Director

British Columbia Buildings Corporation

Invitation to Tender

Sealed Tenders, marked: **"Janitorial Services"** for: 839 Academy Close, 506 and 514 Government St., 517, 521, 524, 547, 559, 565 Michigan St., 539, 545, 603, 609, 611/613, 625, 626, 630, 631 Superior Street for a period of one year will be received up to **3:00 p.m.** local time the **27th day of March 1980** and those available at that time will be opened in public at **301 Menzies St., Victoria, B.C. V8V 2G8.**

Tender documents may be obtained at the above address after **9:00 a.m.** on the **17th day of March 1980.**

Tenders must be filed on the forms provided, in sealed, clearly marked envelopes.

The lowest or any tender will not necessarily be accepted.

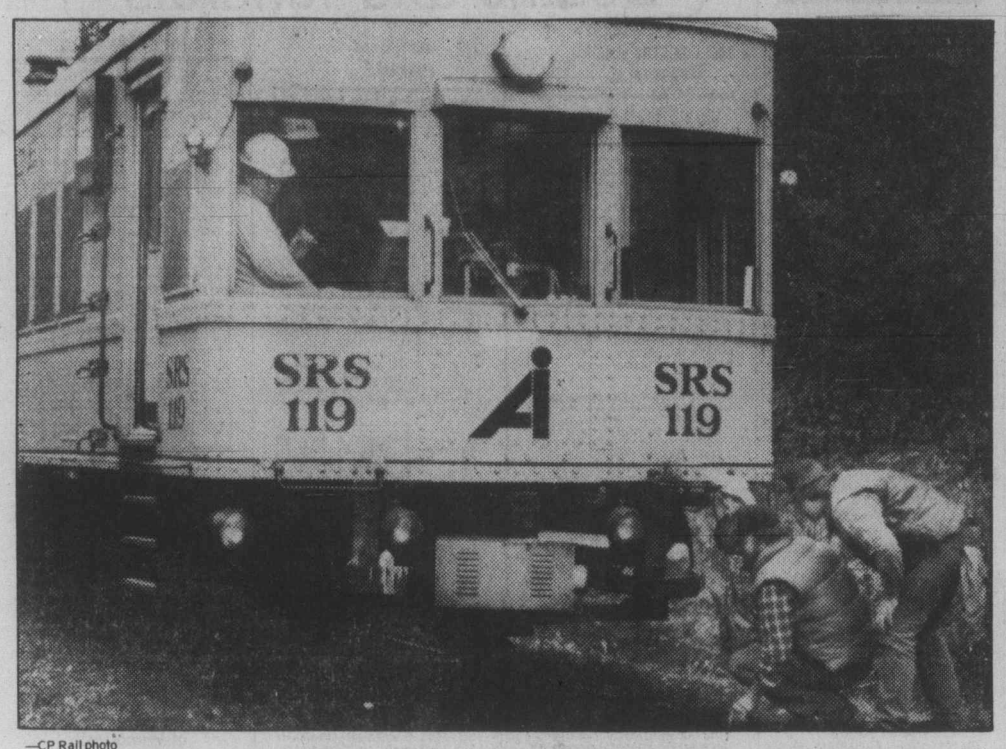

—CP Rail photo

Sperry car testing rails across Island as part of 1980 works program

Car on track for rail trouble

NANAIMO — The Sperry car, a yellow, self-propelled rail-testing car, has been making its way across CP Rail's Vancouver Island trackage this week.

The car, equipped with sophisticated electronic equipment, is used annually by the railway to test for flaws and faults in the rail.

The Sperry car and its crew of technicians are hired by CP Rail from Automatic Industries Inc. of Connecticut as part of the railway's annual works program.

The 1980 works program on Vancouver Island is expected to top $2 million, an increase of $300,000 over 1979 spending. Work includes the repair, replacement and upgrading of bridges, retaining walls, culverts and track.

Two bridge projects in Victoria are scheduled for completion this year and will see CP Rail spend approximately $125,000.

Annual maintenance of culverts and retaining walls will cost almost $100,000. As a result of heavy rains and flooding last December, an additional $125,000 will be spent to repair and replace retaining walls and culverts just south of the Malahat.

Track maintenance activities on Vancouver Island include the installation of nearly 30,000 feet of rail at various locations, most of it 100-pound rail to replace 85-pound rail on curves. Nearly 45,000 tons of ballast will be applied to 30 miles of line and 40,000 rail ties are to be replaced this year across the territory.

CP Rail has close to 200 miles of track on Vancouver Island.

'Confidentiality breached'

ICBC unfair, say rivals

Claims of "unfair" and a "breach of confidentiality" have been levelled at the Insurance Corporation of B.C. over its use of a mailing list for senior citizens.

The claims have been denied by an ICBC spokesman.

INDEPENDENT insurance agents in Victoria have been upset by ICBC tactics in the general insurance field because of the alleged use of the list to get names of senior citizens.

Some agents believe the corporation has either been given access to the confidential Medicare list or Social Insurance data, according to the Victoria president of the Independent Insurance Agents Association of B.C., Bob Shandley.

ICBC has recently sent senior citizens a brochure detailing discounts of 20 per cent on home insurance.

SOME OF those who have received the brochure don't have cars, and independent insurance agents are crying "foul" because they fear the names have not come from corporation files but from some other computer master list.

The agents, who also offer discounts, don't mind the competition but they are concerned ICBC might be using an unfair tactic in getting access to confidential names, Shandley said.

However, ICBC's manager for underwriting general insurance in Vancouver, Steve Corcoran, denied the corporation had breached confidentiality.

ALL NAMES on the mailing list had been taken from ICBC vehicle ownership files, he said he had been assured after making inquiries.

The corporation had not gone to any outside source.

It was possible, he added, that some on the list were no longer drivers or might not even own a car, as the list went back several years.

Rupert city adds island

The provincial government has extended the boundaries of the city of Prince Rupert to include Ridley Island, adding 457 hectares of land, and 1,557 hectares of foreshore and land covered by water to the existing city area. Muncipal Affairs Minister Bill Vander Zalm said the extension would allow for better planning and future services.

Calgary to host Island school

CAMPBELL RIVER — Calgary will be visited by some 50 grade four and five students from Campbellton elementary school this May.

The trip is billed as the "learning experience of their lives." It is being coordinated by teachers Jackie Langen and Jean Mowat.

Planning and fund-raising been going on for several weeks.

The planning has been part of the learning experience as students have written letters and planned the itinerary.

Recently, a firewood sale was held and raised $1,100. Fathers contributed time to cut and haul the wood. Other sales have included candy and hot dogs, a bazaar and junk-tique sale. Another firewood sale is planned for March 22 and 23.

The host school is Canyon elementary. Ten parents will also make the trip.

Plans call for visits to Heritage Park, Dinosaur Park and Fort Calgary and a picnic in Wilderness Park.

The party will travel by bus to Vancouver and on to Calgary by Via Rail. If funds permit they will fly home over the Rockies.

Cedar Hill GARDEN CENTRE
"Serving Victoria Gardens for Over 25 Yrs."
1550 CHURCH AVENUE
Half block west of Shelbourne
HOURS: MON.-SAT. 9:00-5:30
SUN. 10:00-5:00 477-2658
SPRINGTIME SELECTION YOU CAN'T MISS ...
☐ ROSES
☐ FRUIT TREES
☐ CAMELLIAS
☐ RHODODENDRONS
☐ FORSYTHIA Beautiful yellow flowers. Large 6-7-ft. heavily budded.
☐ VIBURNIM OPULUS Beautiful white snowball bush.
☐ MAGNOLIA STELLATA Beautiful white star flowers.
☐ GOLDEN WEEPING WILLOW Very graceful bright tree.
☐ HAWTHORNE — PAUL SCARLET Bright red flowers.
☐ GIANT SWISS PANSIES
☐ BUDDED POLYANTHUS
☐ ARMANDI CLEMATIS White flowered evergreen climber.
☐ PASSION VINES ☐ BOUGAINVILLEAS ☐ TROPICAL PLANTS
Browse through our large Greenhouse and Wicker Department
☐ GRAPES ☐ RHUBARB ☐ BLACK and RED CURRANTS ☐ BOYSENBERRIES
☐ STRAWBERRIES ☐ ASPARAGUS ☐ YOUNGBERRIES ☐ GOOSEBERRIES ☐ RASPBERRIES
PRUNING DEMONSTRATION SUN., MAR. 24th
☐ SEEDS Large selection of seeds, many specialty varieties.
☐ SEED POTATOES ☐ ONION SETS

Joiner commercial industrial sales ltd.
Auctions Liquidations Appraisals
2 PUBLIC AUCTIONS
1. WOODWORK EQUIPMENT
Enertech Industries Ltd. (In Receivership)
DATE: TUES., MAR 25th—10 A.M.
PLACE: 3740 William St., Burnaby, B.C.
PREVIEW: MON., MAR. 24th, 9 a.m.-5 p.m.
Tablesaws, Bandsaws, Wadkin Tablesaw W/Moving Table and Scoring Saw, Wadkin Planer, Radial Armsaws, Drill Presses, Shaper, Spray Booth, Compressors, Dust Collectors, Metal C/O Saw, Welder, Grinders, Power Tools, Hand Tools, Forklift, Pallet Trucks, Wood Inventory, Store Fixture Hardware, Office Furn. and Machines, etc.
2. B.C. RAILWAY TRUCKS
DATE: SAT., APRIL 12th—10 A.M.
PLACE: 1850 W. 1st AVE., N. VANC.
PREVIEW: FRI., APR. 11th—10 A.M.-4 P.M.
72 IHC T/A Tractor, 3 Flatdecks W/Cranes, 7 Van Trucks, 4 Vans, 9 Pickups, 1 Car, 2 Forklifts, 9 Reefer Units (units only) Etc. List subject to additions.
FREE BROCHURE ON BOTH SALES ON REQUEST
Box 3246, Langley, B.C. 533-3722
JOINER AUCTIONS

FRIDAY, SATURDAY, SUNDAY
STEAK SALE
SIRLOIN T-BONE PORTERHOUSE WING and RIB lb. 2.98
CANADA GR. A1 STANDING RIB ROAST lb. 1.98
FRESH MEDIUM GROUND BEEF lb. 1.48
CHICKEN BREAST FRESH lb. 1.48
BONELESS PORK LEG ROAST lb. 1.79
HOMEMADE CHICKEN CORDON BLEU lb. 2.98
GR. A1 FREEZER BEEF
SIDES lb. 1.59 HINDS lb. 1.89 FRONTS lb. 1.29
Loss in weight due to trimming and boning will increase price per lb.
HOME SMOKED BACON in pieces lb. 99¢
BOLOGNA Sliced lb. 99¢
COOKED HAM Sliced lb. 2.48
LYONER Sliced lb. 2.58
EUROPEAN WIENERS lb. 2.48
OPEN SUNDAY. We reserve the right to limit quantities. While stocks last.
OLD COUNTRY MEATS and DELI
4011 QUADRA — McKENZIE
3-14

Special Offer
FOR PRIVATE PARTY CLASSIFIED ADVERTISERS
Use this handy coupon to place your Classified Advertisement and save money
Name .....
Address .....
Phone No. .....
Signature .....
No. of insertions ..... Amount Enclosed $ .....
FILL OUT AND MAIL TO
SPECIAL OFFER
Victoria Press,
P.O. BOX 300,
Victoria, B.C.
V8W 2N4.
OR
DELIVER IN PERSON TO
2621 Douglas St.,
Victoria, B.C.
Your ad will run as soon as possible upon receipt of this coupon and payment or please specify consecutive dates.
Classification Number ..... 10 WORDS MINIMUM
10 Words for 1 insertion in the Daily Colonist and Victoria Times: $1.20
12¢ for each additional word.
10 Words for 3 insertions in The Daily Colonist and Victoria Times: $2.85
28¢ for each additional word.
10 Words for 6 insertions in The Daily Colonist and Victoria Times: $4.50
45¢ for each additional word.
Victoria Press Box Charge $3.50 per month.
☐ Replies to be mailed ☐ Replies to be held for pickup
All ads must be written in regular classified style, and run on consecutive days.
All real estate, mobile home, rental and business advertising is considered to be commercial advertising and will not qualify for this special offer.
SEND CHEQUE or MONEY ORDER
— NO REFUNDS —
THE DAILY COLONIST AND VICTORIA TIMES

The Corporation of the District of Saanich
ZONING BY-LAWS NOTICE OF PUBLIC HEARING
Notice is hereby given that all persons who deem their interest in property affected by the following proposed by-laws will be afforded an opportunity to be heard before the Municipal Council on the matters contained therein at a PUBLIC HEARING to be held in the COUNCIL CHAMBER, Saanich Municipal Hall, 770 Vernon Avenue, on MONDAY, March 24, 1980, commencing at 7:30 p.m.
(a) "ZONING BY-LAW, 1978, AMENDMENT BY-LAW, 1980, No. 4433".
To rezone Lot 12, Block T, Section 11, Victoria District, Plan 860 (70 Gorge Road West) from Zone District RS-2 (detached housing) to Zone District C-4 (office commercial and apartment).
(b) "ZONING BY-LAW, 1978, AMENDMENT BY-LAW, 1980, No. 4434".
To rezone Lot Part A. Lot Part 3B, Lot Part A of 3B, Lot Part Parcel "O", Lot 1 of Parcel "O", all Section 7, Victoria District, Plan 778A and Lot Part C, Section 7, Victoria District, Plan 2833 (Seymour Place as outlined in heavy black line on the plan forming part of this Notice) from Zone Districts CS-3 (tourist commercial) and RS-2 (detached housing) to Zone District CS-6 (general warehouse).
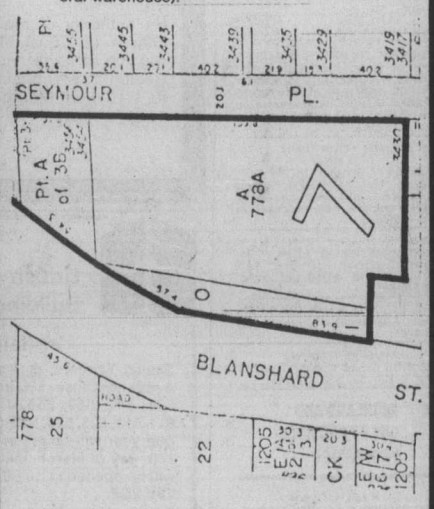

A copy of the proposed by-laws may be inspected at the Municipal Hall, 770 Vernon Avenue, between the hours of 8:30 a.m. and 4:30 p.m., Monday to Friday, except Statutory Holidays.
"R. M. SHARP"
Municipal Clerk

rb auction
UNRESERVED PUBLIC AUCTION
THURSDAY, MARCH 27th, 1980, Kamloops, B.C.
SALE SITE: 8 Miles West of Kamloops on Hwy 1.
SITE PHONE: (604) 374-3525
EQUIPMENT FROM: Titus Contracting Ltd., Pooley Bros. Ltd. and Other Owners.
CRAWLER TRACTORS: Cat D8H 46A, 1974 Cat D7F, Cat D7E, 2-Cat D6C 76A's, Cat D5, IHC TD15B, Case 850.
WHEEL and CRAWLER LOADERS: Cat 966B, Timberjack 3000, Fiat Allis TL20B, M.F. 11, 2-Cat 941B's (1974-1973). 1970 J.D. 450 w/backhoe, J.D. 1010, IHC TD6, Cat 977K.
MOTOR GRADERS: 1970 Cat 14E, Champion D600, Adams 550.
EXCAVATORS: 1976 P & H 1250, Hein Werner C12HD, Warner Swasey G600 Mobile.
LOGGING EQUIPMENT: 1978 Timberjack 350 line, 1977 Case 1450 w/Drott 16" Feller Buncher head, 2- FMC 200A's, 1973 Clark 667 Grapple, Clark 666, 3- J.D. 540A's.
LOG TRUCK: 5 Kenworth W924's (1978-1972), 1976 Kenworth W900 c/w Log trailers.
TRUCKS: 2- Kenworth W924 T/A (1977-1973), 1976 Mack R700, Kenworth W925.
DUMP TRUCKS: Peterbilt T/A, 1975 Ford 9000 T/A, Ford 8000 T/A, GMC 7500, 3- GMC 6500 T/A (1977-1976).
AGGREGATE EQUIPMENT: Cedarapids Tandem crusher c/w 42"x14' — 2 deck screen, 20x40 rolls, Kolman 28"x45' portable conveyor w/ 3'x8' — 3 deck screen, 8-yd hopper, 2-8-yd surge bins.
ASPHALT EQUIPMENT: Barber-Greene portable Asphalt Plant w/ 5' Pugmill, Scrubber, cyclone feed hopper, mtd on S/A Carrier, Shopbuilt Barber-Greene Asphalt plant c/w oil fired burner, 6-yd hopper, drum mix, S/A Carrier, 8,000-gal. Insulated Asphalt tank.
SAWMILL: Husk Portable Sawmill c/w 2- 48" Head saws, 8' Carriage, Cuts to 22' logs.
FORKLIFTS: 1976 Henley 135 (13,500-lb. cap), towmotor LT60 (6,000-lb.), Timbertoter 5-Ton, Hyster 2,000-lb.
PAVERS. COMPACTION. SERVICE TRUCKS. COMPRESSORS. AIR TRACKS. LOADER BACKHOES. FORKLIFTS. TRAILERS. BUSES.
Write or phone for FREE Brochure.
RITCHIE BROS. Auctioneers
B.C. Dealers Licence No. D01076A
HEAD OFFICE:
9200 BRIDGEPORT ROAD, RICHMOND, B.C. V6X 1S1
TELEPHONE (604) 273-7564 TELEX 04-355580

Young mother waiting on God

CALGARY (CP) — A mother of three young children is refusing medical treatment in a Calgary hospital as she waits for God's miracle.

Doctors say death will probably arrive first for Shelley Bellaviti, 28, disciple of the Children of God. She has cancer.

MRS. BELLAVITI, from Calgary, stood a good chance of being cured or at least having years added to her life if she had accepted treatment when the disease was first detected last July, doctors said in interviews.

Her husband Mario, also a sect member, has stood vigil at her bedside since she was admitted to hospital three days ago. The couple's three children, the oldest of whom is 3½ years old, are staying with friends.

"Friends told us that God uses doctors too," Mario said Thursday. "But we don't need them.

"WE DECIDED to trust God, to wait for his miracle. Too many people are losing faith in God."

Doctors said the woman has never given them permission to conduct tests which would determine the extent of the illness.

"She is condemning herself to death," said one doctor. "She's terminally ill."

DR. COLIN Chandler, the family's physician, did not want to talk about the case.

Doctors believe Mrs. Bellaviti has Hodgkins' disease, a form of cancer which affects lymph nodes.

Although the couple are no longer active members of the Children of God they still adhere to its teachings, Mario said.

ALSO KNOWN as The Family of Love, the sect evolved out of several others in 1969. It has been investigated by police forces in several countries and, at one time, had 120 communes around the world.

The sect gained international prominence for its sexual promiscuity, including the use of young women who had sex with prospective members.

Mario described the stories as "lies" and "an exaggeration."

HE CREDITS sect leader David Beso, known as Moses David, with having given him a new lease on life and having helped him understand the true meaning of the Bible and God.

Mario admitted his wife's health is failing rapidly. But he still held hopes that a miracle is possible.

"If there is no miracle you can write that I'm just another religious fanatic," he said.

Toronto policeman shot down

TORONTO (CP) — A policeman died on an operating table early Friday after he lay bleeding for more than an hour while two armed men, who botched a robbery attempt, held off other police.

Constable Michael Sweet, 30, died more than three hours after he was hit in the chest by a shotgun blast from one of two masked robbers who walked into the downtown George's Bourbon Street, a noted jazz club, shortly before closing time.

Sweet was inside the club while police sealed off the Queen Street location, just west of city hall, and attempted to deal with the gunmen, said homicide Insp. Norman Hobson.

An Emergency Task Force squad tried to negotiate Sweet's release without success and finally burst in under cover of tear gas. After an exchange of gunfire, the gunmen were wounded and captured.

Police said two brothers will be charged with first-degree murder. They are in hospital.

the Bay

BABY WEEK

Super savings for the cuddly crowd from March 13th to the 21st

Contemporary crib
A smart fashioned crib at an economical price. Has 4 position posture board and handy single dropside. In white to match any nursery. Reg. $120.
Sale **92.99**

Crib mattress
133 coil Baycrest mattress in the 'Bay-B-Bear' pattern. Fits standard crib. Reg. $44.
Sale **36.99**

Bumper pad
Baycrest quilted 5 piece set to protect baby. Reg. 8.99
Sale **6.99**

Contemporary chest
Complete the nursery with a four drawer, hardwood chest in a white non-toxic finish. Reg. $103.
Sale **89.99**

Baby week ends Saturday March 22.

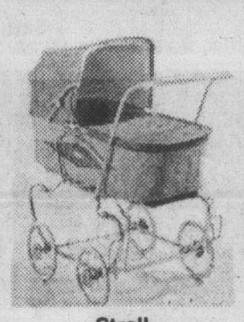

Stroll-R-Crib
Three functions in one. With detachable wheels and lift off body. In cranberry or blue. Reg. $125.
Sale **99.99**

Boot stroller
With two wheel anti-tip brake and padded snug-a-bye boot and weatherizer. Beige only. Reg. $85.
Sale **74.99**

Chrome high chair
Feed baby in this yellow high chair with molded plastic tray. Reg. 38.98.
Sale **29.99**

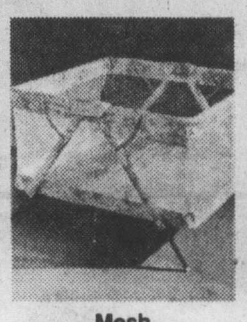

Mesh playpen
Baycrest brand in the 'Bay-B-Bear' pattern. Padded 40"x40". Reg. $70.
Sale **56.99**

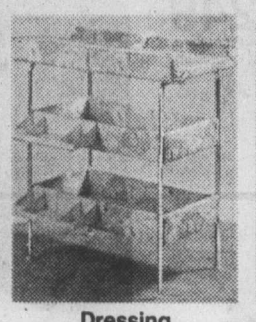

Dressing Table
Baycrest 'Bay-B-Bear' pattern with contour top. Reg. 49.98.
Sale **39.99**

2 piece cotton/polyester sleepers
With grow waist, gripper-back fastening and non skid soles. Sizes 2,3 and 4. Reg. 8.98.
Sale **6.99**

Stretch terry sleepers
Shrink controlled in white and yellow. Sizes 14 lbs, 20lbs and 26lbs. Reg. 5.99.
Sale **4.99**

3 in 1 comforter
Machine washable with nylon zip. Printed polyester/cotton. Reg. 10.98
Sale **8.49**

Gauze diapers
Baycrest prefold diapers. Pkg. 12 Reg. 10.59.
Sale **9.69**

Crib blanket
Lightweight, 36"x50" machine washable in 90% acrylic, 10% nylon. Reg. 5.50.
Sale **4.49**

Fitted crib sheet
Permapress with reinforced corners. One size fits all standard cribs. White only. Reg. 5.39.
Sale **4.99**

Hooded towel set
Knitted fabric 30" square. Soft and absorbent. White with yellow trim. Reg. 5.29.
Sale **4.29**

Quilted pad
Made of white vinyl with cotton backing. 21"x 27". Reg. 4.29.
Sale **3.29**

Receiving blankets
H.B.C. print, 100% cotton flannelette. Size 30" x40". Reg. 2.99.
Sale **2.29**

Infant gown
100% cotton flannelette with tie back. Choose from assortment of colours. One size. Reg. 2.49
Sale **1.99**

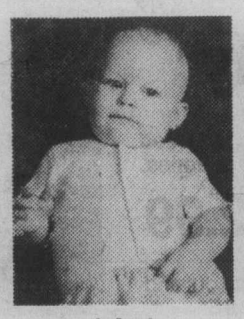

Infant vests
Grip side or grip front, in cotton/polyester. 3 to 24 mos. White. Reg. 2 for 3.50.
Sale 2 for **2.99**

Waterproof pants
100% cotton, plastic lined, pull on style in an assortment of colours. S,M,L and XL. Reg. 2.25.
Sale **1.69**

Training pants
100% cotton with polyurethane foam lining. Super absorbency. Sizes 12 to 24 mos. Reg. 1.89.
Sale **1.39**

Jumbo bibs
Made of terry and vinyl in assorted prints. Big enough to catch the spills. Reg. 2.29.
Sale **1.69**

Baby Shop, Downtown Vancouver (second) and at or through all Bay stores in B.C.

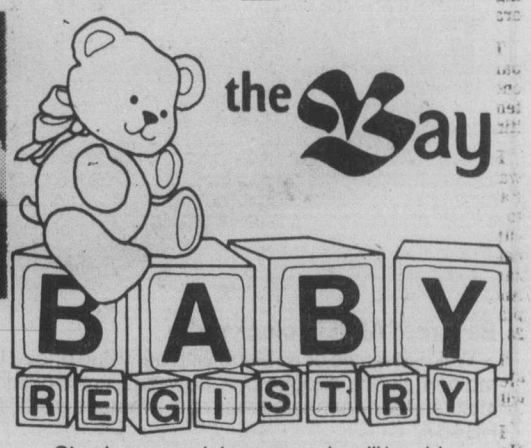

Stop by our registry now and we'll be able to help your friends and family choose the right gifts for your new arrival.

Shop by phone with your Bay Shopping Card!
TELEBUY 681-6211 Greater Vancouver ● 385-1311 Victoria.

Hudson's Bay Company

Bretons besiege nuclear probe team

PLOGOFF (Reuter) — Defiant Breton villagers set up huge blazing barricades again Friday, maintaining their resistance on the final day of a public inquiry into plans to build France's largest nuclear power plant in Plogoff.

The inquiry's closing day began like others during the six-week government exercise, with riot police pushing through burning rubble to get government officials to the outskirts of four villages.

The government-sponsored inquiry on this narrow beak of land jutting into the Atlantic has been essentially symbolic for both sides.

Despite daily violence and an almost total boycott of the hearings, the government has insisted on forcing its way into the villages to explain the huge nuclear project which would dominate the rural area.

The fiercely independent Bretons have refused to attend the inquiries, saying they are a hoax to fulfil legal requirements. The mayors of the four villages burned copies of the official report on the opening day and turned their town halls into anti-nuclear offices.

Each morning, two mobile "official government annexes" were sent to the villages, accompanied by up to 18 trucks of para-military police.

Three villages are so small they appear to be totally occupied by the officials, but in the larger village of Plogoff, the police convoy protected the inquiry vans.

Each afternoon, the townspeople gathered at the mayor's office where a coffin and mock nuclear victim dominate the courtyard, to march on the encamped annex.

The police formed in columns to hold back the angry crowd, sometimes numbering 1,000 until the official daily closing time.

The convoy would then leave under a volley of stones and bottles. The police retaliated with teargas canisters, usually lowering their gun barrels to fire directly at the distant attackers.

18 in U.S. military killed in air crash

ANKARA (AP) — A U.S. Air Force C-130 transport plane ferrying American military personnel crashed during a thunderstorm Friday near the southeastern Turkish city of Adana, killing all 18 people aboard.

One report said lightning struck the plane.

U.S. Embassy officials said all aboard, including six crew members, were U.S. military personnel.

Rescuers who reached the crash site, in a mountainous region southwest of Adana, reported that badly burned bodies and debris from the plane were found over a large area. The site is 24 kilometres from the main highway between Adana and Tarsus. It took rescuers several hours to reach the wreckage, wading through knee-deep mud at times.

the Bay

SATURDAY

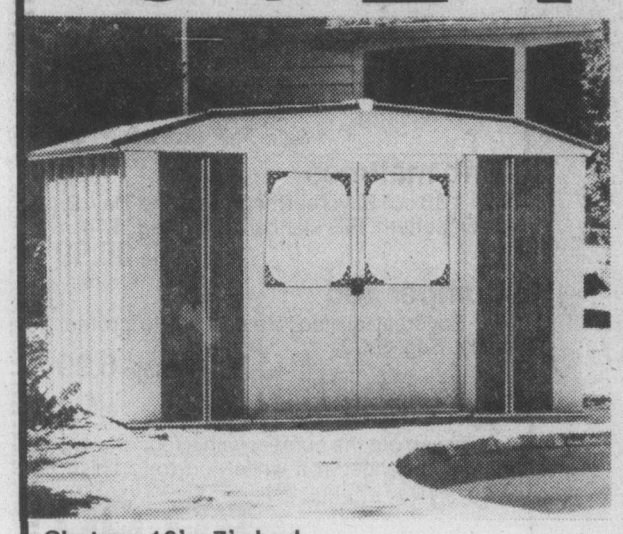

Chateau 10' x 7' shed

Sturdily constructed of galvanized steel, this handy shed has easy-sliding doors on ball bearings. Attractive woodgrain and white finish. Reg. $269. Requires assembly.

Saturday only $249

Garden Shop, Downtown Vancouver (mall), Victoria, Park Royal, Richmond, Surrey, Lougheed, Champlain and Coquitlam.

5 h.p. rototiller

Features heavy duty transmission, 4 cycle engine, power reverse, dust shield and more. Reg. $399.

Saturday only $349

Peat moss,

4 cu.ft. size bag. No delivery. Not in Downtown Vancouver. Reg. 8.99.

Saturday only 6.99

Garden Shop, Downtown Vancouver (mall), Victoria, Park Royal, Richmond, Surrey, Lougheed, Champlain and Coquitlam.

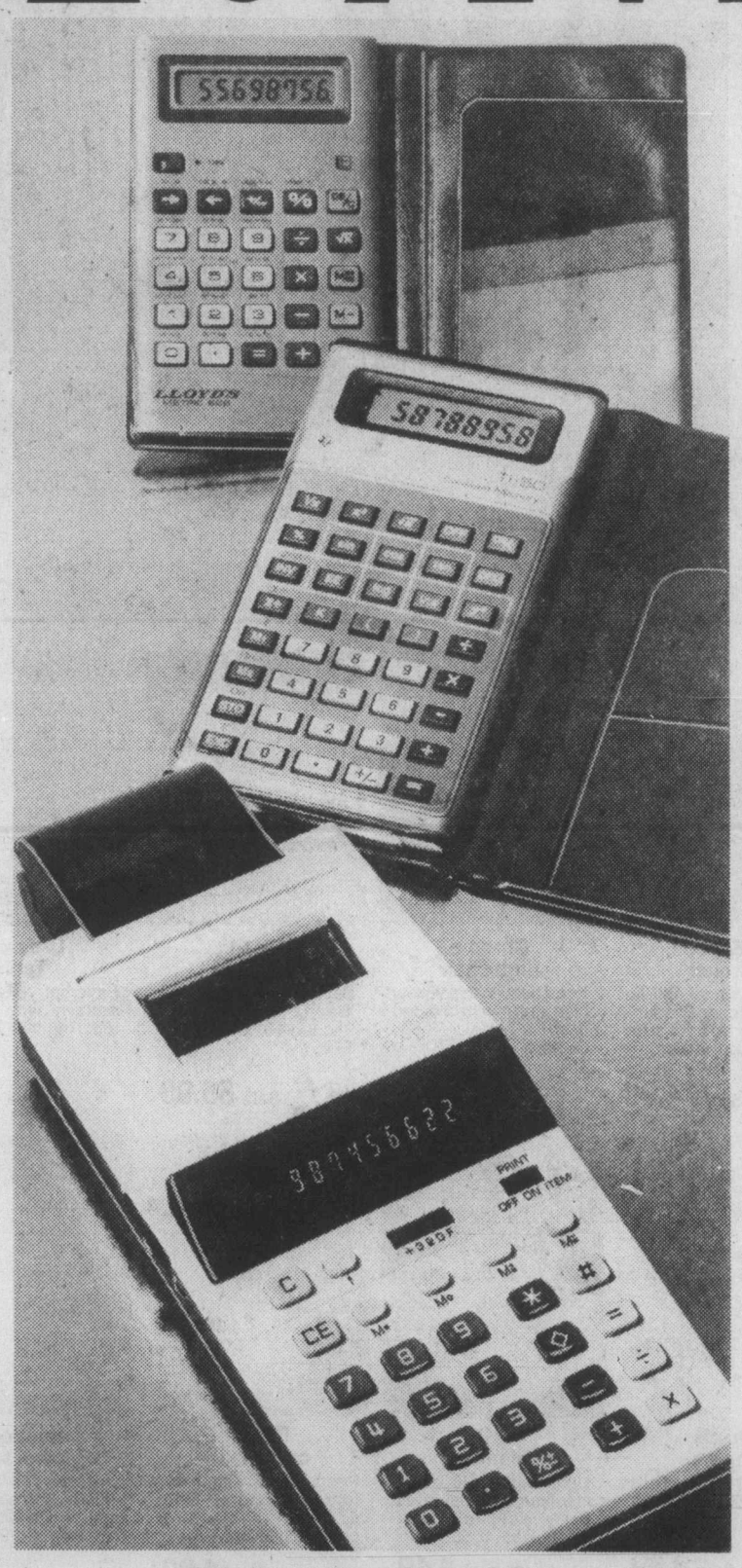

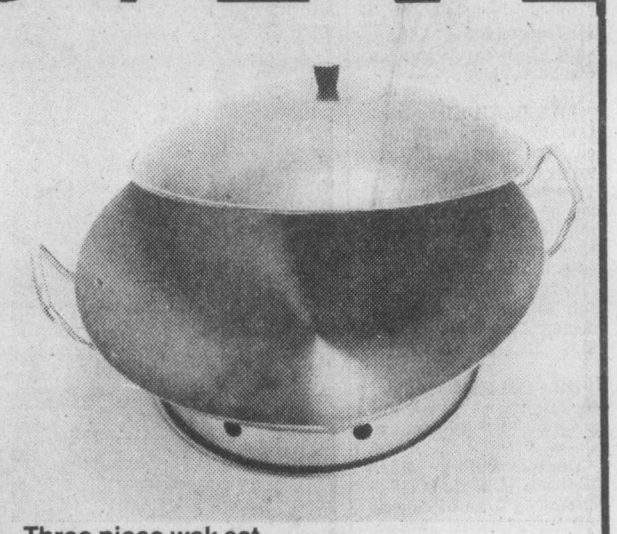

Three piece wok set

Put a taste of the Orient in your cooking, with our affordably priced basic wok set. Includes 12" wok with handles, lid and burner ring. Lets you cook delicious meals in minutes. Reg. 15.98.

Saturday only 12.99

Housewares, Downtown Vancouver (fourth), Victoria, Park Royal, Richmond, Surrey, Lougheed, Champlain and Coquitlam.

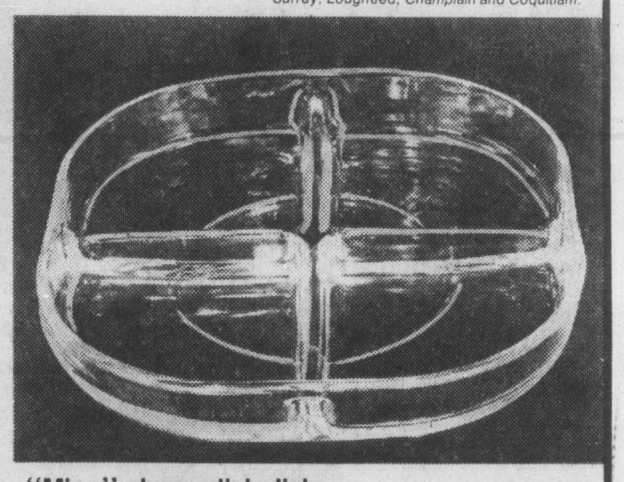

"Mina" glass relish dish

This attractive four section glass dish is durably crafted to withstand hot water washing. Comes boxed for gift giving at showers and other special occasions. Reg. 6.95.

Saturday only 4.99

China, Downtown Vancouver (fourth), Victoria, Park Royal, Richmond, Surrey, Lougheed, Champlain and Coquitlam.

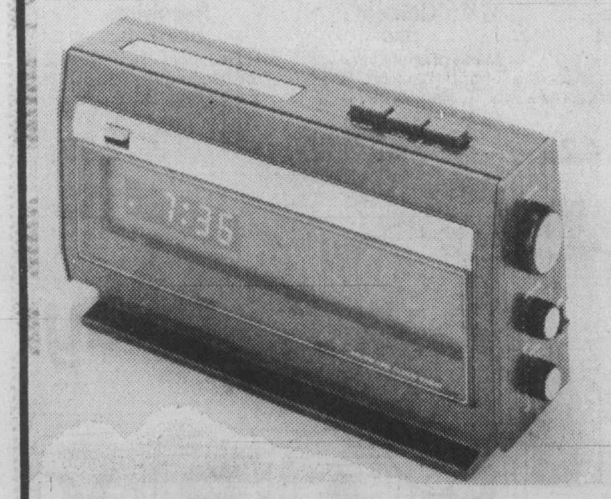

Baycrest AM/FM clock radio

Wake to music or an alarm with our value priced L.E.D. radio. Includes snooze bar, power failure indicator, 59 minute sleep-to-music timer and dimmer switch. Model HB467.

Saturday only 44.99

Radios and Small Electricals, Downtown Vancouver (fourth), Victoria, and at or through all Bay stores in B.C.

Calculators for business and study

Lloyds metric conversion calculator

Handy E626 pocket model lets you convert instantly! With LCD read out and memory and percentage functions. Uses long life batteries. Reg. 27.95

Saturday only 22.99

Pocket size T1-50 calculator

Scientific calculator, ideal for student use, featuring LCD read out and constant memory function. Uses long life batteries. Reg. 59.95.

Saturday only 49.99

Canon P-7D printer calculator

New palm size portable calculator features ten digit electronic display; also prints out calculations on tape. Incredibly useful and compact. Reg. 129.95.

Saturday only 99.99

Stationery, Downtown Vancouver (main), Victoria, Park Royal, Richmond, Surrey, Lougheed, Champlain and Coquitlam.

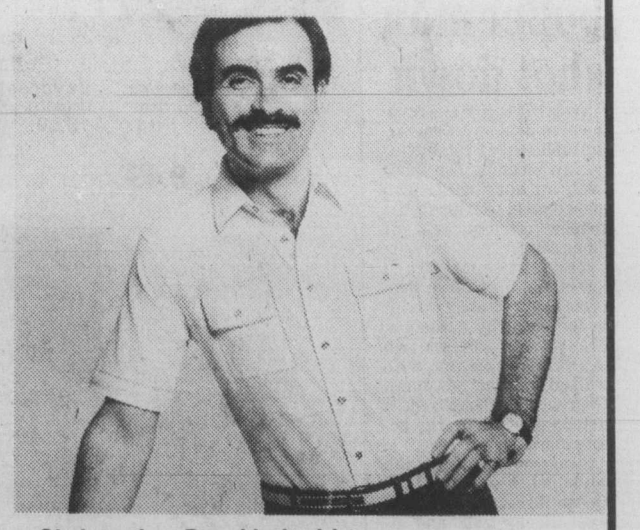

Christopher Rand knit shirt

Dress for comfort thus summer with our cotton/polyester jersey knit shirt, featuring sporty contrast trim. In ecru, camel, burgundy or blue. Sizes S,M,L,XL. Reg. $18.

Saturday only 13.99

Men's Sportshirts, Downtown Vancouver (main), Victoria and at or through all Bay stores in B.C.

the Bay | master charge | VISA

Show your Bay Shopping Card!
Master Charge and Visa are also welcome.

Hudson's Bay Company

Island
109 Ingram Street
Duncan

The Daily Colonist.

Cloudy, high 8
Weather Details on Page 2

Vancouver Island's leading newspaper since 1858

No. 80 — 122nd Year | Victoria, British Columbia, Saturday, March 15, 1980 | 25¢ Daily, 30¢ Sunday

Revenge for Vikes

University of Victoria Vikings took revenge on St. Mary's of Halifax Friday night, defeating Huskies 91-75 to advance to Canadian collegiate men's basketball finals in Calgary. UVic was defeated by St. Mary's in the CIAI final last season.

Rated second in nation, Vikings face top-seeded Brandon Bobcats in today's noon final.

(Story on Page 14.)

Glenshiel saved for 60

Well-organized residents of the government-owned Glenshiel Hotel pulled off a victory Friday, winning assurances from the provincial government that the 70-year-old landmark would not be pulled down during their lifetimes.

The decision reverses an announcement made less than three weeks ago that the 60 hotel residents, with an average age estimated at 70 years, would be moved out and the hotel demolished some time in the next two years.

The hotel, at 606 Douglas, was purchased by the provincial government in 1972. Now owned by the B.C. Buildings Corporation, it is leased by the highways ministry, which once owned the building when public works was part of the highways portfolio.

At the end of February the government announced it planned to close down the building because it was "beyond economical repair."

"The fabric of the building is gone, and it comes nowhere near meeting building codes," a government official said at the time. Residents would be relocated over the next two years, the highways ministry said.

On Monday hotel residents draped signs out of their windows to protest the closure announcement, claiming that the hotel is their home, and its downtown location makes it readily accessible to the services they need.

Olive Stuart, a spokesman for the hotel residents, said the residents met with Highways Minister Alex Fraser and Housing Minister James Chabot Friday.

"It was a very satisfactory meeting. We will be allowed to stay here as long as we live."

Residents who wish to move out of the hotel, to be closer to medical care for instance, will be assisted in doing so by the B.C. Housing Commission, Mrs. Stuart said.

"But there will be no pressure put on anyone to relocate."

Assistant Deputy Highways Minister Al Rhodes, a member of the board which oversees the hotel's operation on behalf of the government, confirmed the decision.

Rhodes said no new residents would be taken into the hotel, but existing residents would not be relocated against their will.

Keeping the 70-year-old hotel open longer than two years would probably in-

Page 2—Glenshiel

—Colonist photo by Ian McKain

Contact sport

Where could it be? Two members of University of California (Berkeley) Golden Bears rugby team search intently through grass for missing contact lens jarred loose from player during rugged contest at McCoy Road field Friday. Game was halted for a time as players unsuccessfully sought elusive lens. Action then resumed, with interested parties continuing hunt later. Californians lost game 17-6 to University of Victoria Vikings in international tournament match. *(See also Page 15.)*

Carter slashes budget, curbs shopper credit

WASHINGTON (AP) — President Carter announced Friday he plans to battle inflation by creating the largest U.S. government budget surplus in more than 30 years, limiting consumer credit and raising gasoline prices by 10 cents a gallon.

Carter invoked an existing unused authority to impose a $4.62 fee on each barrel of imported oil. The fee will result in a 10-cent-a-gallon increase in gasoline prices, effective May 15 — equivalent to about 2.6 cents a litre. The tax would bring in an addition $3 billion in revenue this year and $10 billion next year.

In an unprecedented action, he announced what amounts to a complete revision of the $616 billion budget for fiscal 1981 he submitted to Congress just six weeks ago.

In a White House speech, Carter said the inflation rate, which was 18 per cent in January on an annual basis, is a "dangerous situation (that) calls for urgent measures." The 1979 inflation rate was more than 13 per cent.

In another development, the U.S. Federal Reserve Board announced the first surcharge ever in its bank discount rate. The surcharge would increase the interest rate from the present 13 per cent to 16 per cent for the largest U.S. banks if they borrow regularly from the Federal Reserve.

One result could be an increase in the interest those banks charge on their loans to business and consumers, resulting in additional upward pressure on interest rates throughout the economy. The basic discount rate will remain at 13 per cent for smaller banks or large banks that make only occasional use of Federal Reserve loans.

"We must remove any doubt about this nation's will to take the painful steps needed to control inflation," Carter said. However, he added that his program would not bring "a quick victory" and warned that inflation is likely to remain high for several months.

He proposed cuts of up to $14 billion in 1981 spending, which would make total outlays of between $611 billion and $613 billion. Revenues would total between $624 billion and $625 billion.

Instead of the $15.8-billion deficit proposed originally, the new budget will show a surplus of between $10 billion and $13 billion, administration officials said. The U.S. government has not had a surplus of that amount since 1948, when there was a $12-billion surplus, and it has not had a balanced budget since 1969.

Carter said there would be reductions in spending virtually across the board, including at least temporary elimination of revenue-sharing for the states, which alone will save $1.7 billion.

Carter also announced a temporary scrapping of his welfare reform proposals,

Page 2—U.S. wrestles

Dollar, silver, gold plummet

● Prime rates, mortgages taking off. Page 9

Colonist wire services

The Canadian dollar continued to drop on North American money markets Friday, toppling to 84.62 cents U.S.—its poorest performance since Dec. 19 when it closed at 84.93.

Analysts said investors were disappointed by the government's failure to bridge the current interest-rate gap between Canada and the United States. American interest rates are currently reaching record levels in the 18-per-cent range.

On the other side of the monetary teeter-totter, the U.S. dollar was propelled to its highest level of the year on European markets on the strength of President Carter's tough economic proposals. That sent gold and silver prices tumbling.

Gold closed at $521.50 in Zurich, down $32 from Thursday.Silver plunged to $20.75 an ounce on the spot market from $25.50.

INSIDE

Nurses reach tentative deal —Page 2

Polite nyets frost cake for dissident —Page 13

Shah in clinic for spleen test —Page 12

Young mother waits on God —Page 53

Bridge	28
Business	8-10
Capital Talk	21
Classified	37-51
Comics	36
Crossword	28
Entertainment	29-31
Fotheringham	21
Letters	5
Living	24-26
Medical	26
Names in the News	11
Provincial Court	27
Religion	34, 35
Sports	14-16, 18, 20

Three-year sentence for 'amoral' McKitka

VANCOUVER (CP) — Former Surrey mayor Ed McKitka was released on $10,000 bail pending appeal after he was sentenced Friday to three years in jail for demanding kickbacks and abusing the trust of his office while mayor in 1977.

McKitka's conduct was "completely amoral," said Mr. Justice George Murray in sentencing the former mayor to three years on each of four counts, and 15 months on each of three counts. The sentences are concurrent.

McKitka, 45, was visibly shaken by the sentence. Earlier in the week, Surrey council declared his aldermanic seat vacant, setting the stage for a May byelection. McKitka's lawyer is appealing this decision to the B.C. Supreme Court.

A B.C. Supreme Court jury convicted McKitka last Friday on seven of nine criminal charges related to his disclosure of confidential zoning information to developers Walter Link and Steven McGuire and then demanding benefits from them.

Before sentencing Friday, character witnesses described McKitka as an honorable man.

His former secretary, Margaret Anderson, told Murray that McKitka was a victim of unkind coverage by the news media.

"I thought he was a very honorable man," she said.

She testified that the municipality southeast of Vancouver stagnated before McKitka's term as mayor and progressed while he was in office.

McKitka, who was elected alderman in November, was convicted on four counts of breach of trust, two counts of unlawfully demanding a benefit and one count of threatening a Surrey alderman.

Now we're 4.5 billion

WASHINGTON (AP) — Mankind reached a new plateau Friday, with the world's population climbing to 4.5 billion for the first time, says the Environmental Fund.

The fund's population clock in Washington ticked off the 4.5 billion mark at 11:42 a.m. PST.

Five persons are added to the world's population every two seconds, or one-quarter million people a day.

Alberta flaunts oil lever

CALGARY (UPC) — Alberta is prepared to withhold approval to development of massive oil sands plants if it is "unfairly dealt with" in negotiations for a new energy-pricing agreement, Premier Peter Lougheed said Friday.

Speaking in a CFCN-Calgary TV program to be aired Sunday, Lougheed reiterated his stand that the province would settle for nothing less than the energy package that was near completion with the federal government before the defeat of Joe Clark's Conservatives in December.

The premier said Alberta would not commit itself to projects providing oil for other parts of Canada if it's unfairly treated.

We'll benefit from clamp —MacEachen

OTTAWA (CP) — Canada will automatically benefit from President Carter's anti-inflation program if it works to dampen inflation and lower interest rates, Finance Minister Allan MacEachen said Friday.

MacEachen told a news conference his hope would be that the program would ease inflation in the U.S. and reduce the upward pressure on interest rates there.

"If that happened, it would help us."

The minister refused to give a hint on the program's implication on a possible early budget other than saying: "Obviously, we will be watching the economic situation as we prepare for our budget."

The Carter program, announced Friday, includes a conservation tax of 2.2 cents a litre, or 10 cents a gallon, but MacEachen said that kind of measure would be impossible for his government to impose because the former Conservative government was defeated on a budget which contained a 4.5-cent-a-litre — 18-cent-a-gallon — excise tax on gas.

"I think Canada has been through that and we have now more than the advice of advisers — we have, in a sense, the decision of the people on that subject."

Shingle layoffs growing

VANCOUVER (CP) — The continuing drop in United States housing markets has caused mills producing shingles and shakes to cut back production, forcing more layoffs in the B.C. forest industry.

Earl Foxcroft, president of the Port Alberni local of the International Woodworkers of America, said 140 of about 750 workers in the local had been laid off. He predicted the number would reach nearly 400 by the end of next week.

At Haney, east of Vancouver, IWA representative Eric Wood estimated 100 members were off the job. Only one of 11 mills was still running two shifts.

Merchants scurry for oil wampum

STANDOFF, Alta. (CP) — Merchants in a nearby town started a sale and a used-car dealer advertised "bargains" on Friday after members of the Blood Indian band finished collecting $11 million from the sale of petroleum rights.

Merchants in Cardston started a three-day "spring spectacular" sale and a used-car dealer in Calgary told the Indians through their newspaper they could call him collect for a bargain.

"You don't have to pay for the sawdust in the transmission," said one Blood in the old Indian agency hall, 25 kilometres north of Standoff.

They lined up Thursday and Friday to receive $2,000 each. One family with 16 members received $32,000.

Tribe members decided overwhelmingly in a mid-December referendum to have the $11 million in gas and oil revenues distributed equally among band members. Residents voted 90 per cent in favor of giving $2,000 to every man woman and child in the 5,500 member tribe, most of whom live on the Blood reservation.

Blood Indians gather round table for their $2,000 cheques

The money is almost half of the $22.8 million paid by oil companies last summer for exploration permits and leases on the reserve.

It is was distributed by the band council, which received the money from the companies earlier and kept aside $800,000 for civic improvements.

The rest of the money must, by law, be held in the band account in Ottawa.

Mrs. Glen Eagle Speaker, a mother of nine, said that family members will use the money for two purposes.

Six of her children will add their shares to their parents' money to start a craft shop.

The Colonist.

THE ISLAND

Section Two/Saturday, March 15, 1980/Page 23

Petition opposes subdivision plan

By DEREK RHIND
Colonist correspondent

DUNCAN — Mill Bay residents living close to a proposed 250-lot subdivision have petitioned Municipal Affairs Minister William Vander Zalm, outlining their opposition to the project.

Alpex, a Vancouver firm, proposes to subdivide, over a 15 to 20-year period, 124 acres of the 160 acres it owns on Deloume Road, west of the Trans-Canada highway at Mill Bay.

The petition was signed by 73 of the 76 homeowners in the Mill Bay area.

AMONG fears expressed by the residents are possible water shortages, as the project will draw heavily on existing wells, possible sewage problems and the size of the lots, proposed at half an acre.

The petition states: "Subdivision into smaller than two-acre lots will result in deterioration of the quality of life."

At a Cowichan Valley Regional District public hearing held Feb. 14, there was some opposition to the proposal. About 10 persons objected and three were in favor. There were some 45 members of the public present.

THE CVRD hearing committee recommended approval of the zoning amendment and three readings were given the rezoning application at a subsequent meeting of the regional board.

Mill Bay regional director Doug Burke, a member of the public hearing committee, told the *Colonist*: "By and large, there was no violent objection raised at the meeting. Some of the residents had questions, largely to do with water supply and sewage disposal.

"The general feeling of the meeting seemed to be that there was no objection.

"I HAVE known about this proposal for two to three years now, and whether I like it or not, there is going to be development here.

"Their plans were laid out nicely, decent size lots, about half an acre. I'm inclined to think that this subdivision will be an asset to this community. I don't know of any valid objection."

However, many of the residents don't agree with Burke.

Carol Graham, whose two-acre lot adjoins the proposed development, said: "It is going to be a bedroom for Victoria. Pretty soon they are going to start putting pressure on the land surrounding them to conform to their standards.

"WE HAVE a cow, pigs, chickens and some sheep. Our neighbors all have animals. Our way of life, which we worked so hard for, will go if this subdivision goes ahead. Our chickens or sheep won't be able to survive with city dogs chasing them."

Graham told the *Colonist* Wednesday that "many of the residents were unfamiliar with regional procedures applying to rezoning applications and did not realize that the Feb. 14 public hearing would be their first and last official opportunity to speak against the proposal."

She said the settlement plan for the area "had plenty in it to back up our objections. It states the character of the area should be preserved, there is a water shortage already and that the area is very fragile."

JOHN and Yvonne Christie, who live behind the proposed subdivision, also objected to the density of lots and also felt the public hearing had little impact on the rezoning process.

"Most of us are just babes in the woods. We had no idea that someone could infringe on our rights like this," said Mrs. Christie.

"There is already a water problem down here and the regional board knows this. So why bring in another 240 homes? The water problem was mentioned in the settlement plan.

"The first we heard about the development was when we received a letter from the CVRD Jan. 28, stating that the public hearing would be held. We were then told of the three-year work by a consulting firm and shown a sketch of the subdivision.

"MOST OF us were attracted to Cobble Hill-Mill Bay area because of its rural aspects and now we have this mammoth subdivision on our doorsteps in order to make more money for developers from these less-than-half-acre lots.

"There are some pretty disappointed people living here now."

Ron Smith, the CVRD planning director, said the development is in accord with the Area A settlement plan. It is indicated as suitable for residential development on long-term settlement plan maps.

"Although zoned forest resource, the land is not within the ALR or an agricultural zone."

Smith said that by directing development in the area immediately west of Mill Bay, pressure on the adjacent ALR lands for subdivision development is reduced.

HE SAID prior to fourth reading being approved by CVRD, the developer must meet all the necessary requirements regarding water and so on.

"I think this is a very good use of this land," Smith said.

Alpex will have to satisfy CVRD that there is a water supply and system proven to provincial and regional standards and dedication of a school site. There will also be dedication for five per cent parkland as well as roads and creeks.

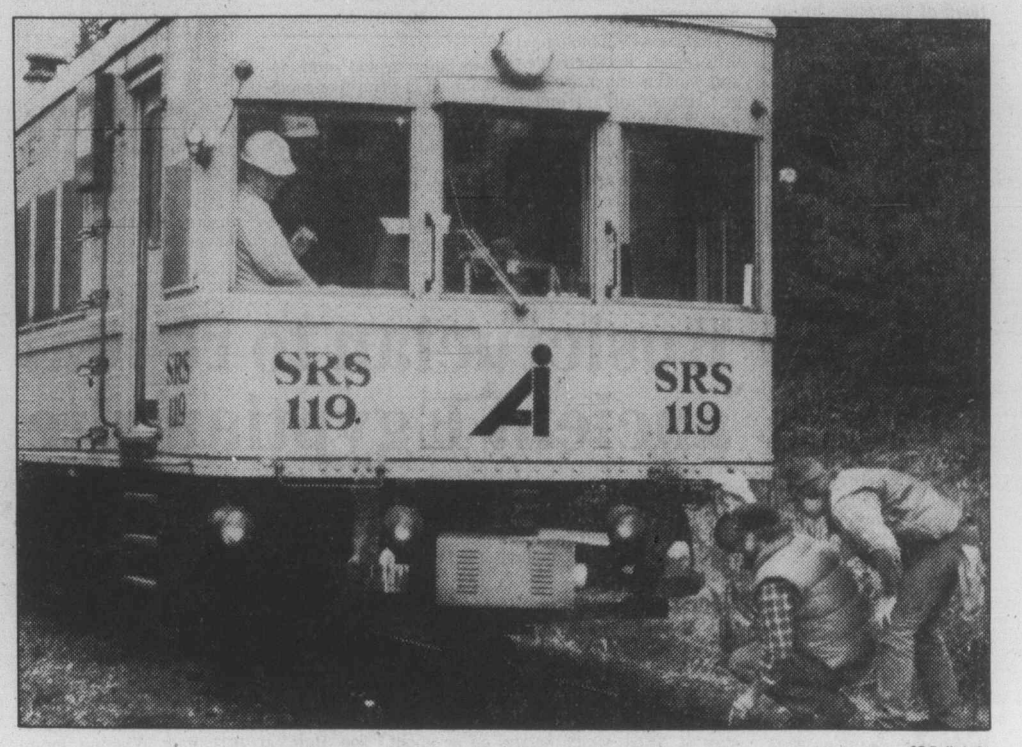

—CP Rail photo

Sperry car testing rails across Island as part of 1980 works program

Car on track for trouble

NANAIMO — The Sperry car, a yellow, self-propelled rail-testing car, has been making its way across CP Rail's Vancouver Island trackage this week.

The car, equipped with sophisticated electronic equipment, is used annually by the railway to test for flaws and faults in the rail.

The Sperry car and its crew of technicians are hired by CP Rail from Automatic Industries Inc. of Connecticut as part of the railway's annual works program.

The 1980 works program on Vancouver Island is expected to top $2 million, an increase of $300,000 over 1979 spending. Work includes the repair, replacement and upgrading of bridges, retaining walls, culverts and track.

Two bridge projects in Victoria are scheduled for completion this year and will see CP Rail spend approximately $125,000.

Annual maintenance of culverts and retaining walls will cost almost $100,000. As a result of heavy rains and flooding last December, an additional $125,000 will be spent to repair and replace retaining walls and culverts just south of the Malahat.

Track maintenance activities on Vancouver Island include the installation of nearly 30,000 feet of rail at various locations, most of it 100-pound rail to replace 85-pound rail on curves. Nearly 45,000 tons of ballast will be applied to 30 miles of line and 40,000 rail ties are to be replaced this year across the territory.

CP Rail has close to 200 miles of track on Vancouver Island.

Man's best friend takes a drubbing

Canine 'clues' dog Alberni council meets

PORT ALBERNI — If only man's best friend, the dog, could be toilet-trained, it would have saved city council "hundreds of hours of debate and deliberation" over the years.

This was the opinion of council veteran Ald. George McKnight as yet another complaint was received from a city resident regarding the "clues" of late-roaming dogs left on her lawn and those of her neighbors to the extent that she termed the problem "out of control."

"I swear that in all my years on council, we have spent more time on this matter of attempting to control our canine population than we have on any other single issue," McKnight said.

It was pointed out in the letter that the local SPCA, which contracts with the city for picking up stray animals, had merely provided the information that they could do little about dogs which were loose "after hours."

The letter was referred to the health and sanitation committee.

Ald. Alice Chiko said she understood that the SPCA was attempting to stagger the hours in which the vehicle which picks up strays would make its rounds.

"There might be an answer to the situation there," she suggested.

McKnight said he didn't believe such limited action would really solve the problem.

"We're not by any means the only city with a dog problem," he said.

"I've spent many more hours discussing it and hearing it discussed at meetings of municipal people from all over the province and all over the country, and frankly I have yet to hear of any really successful means of dealing with it."

It was illegal here, as in many other cities, to allow a dog loose without a leash, but enforcement was another thing, and as far as sterner measures were concerned, "we are quite restricted in what we can do under the Municipal Act."

It had been suggested to him, however, that the city might pass a bylaw similar to those in cities like Vancouver and New York, which require the owner of a dog to "clean up any mess which his dog deposits on public or private property."

He then made a motion that the city write to the city of Vancouver to determine just how effective such a bylaw had proven to be, and whether it was enforceable to the extent of making any real difference to the problem. Council agreed.

Barking clause still Nanaimo's persistent howl

NANAIMO — The howl over the barking dog clause of the city's new anti-noise bylaw will apparently cause city council members to back down on the controversial issue.

The council's general government committee Wednesday recommended that aldermen rescind section 11 of the bylaw, which allowed bylaw enforcement officers to enter private property to remove barking dogs.

The decision came after aldermen heard city solicitor Galt Wilson say that allowing the section to stand could, conceivably, result in charges being laid against council members.

Wilson said that aldermen could be charged with counselling a crime—theft of a dog—if they instructed city employees to remove a barking dog from private property.

He added that it would probably take changes in the Municipal Act for the city to get any handle on the issue of dealing with barking dogs on private property.

The city cannot even issue a ticket to dog owners of barking dogs, if the dog is on private property.

The committee also decided to recommend to council that the issue be pursued with the provincial government.

The committee had considered a proposal by Ald. Jack Little that outlined a procedure to be followed before bylaw enforcement officers would be sent onto private property to seize a barking dog.

But Wilson said that the procedure would probably just make the illegality of the clause even greater.

The committee members did decide, however, to try to retain some of Little's suggested procedure in the hopes of eventually being allowed to issue tickets for barking dogs.

Calgary to host Island school

CAMPBELL RIVER — Calgary will be visited by some 50 grade four and five students from Campbellton elementary school this May.

The trip is billed as the "learning experience of their lives." It is being coordinated by teachers Jackie Langen and Jean Mowat.

Planning and fund-raising been going on for several weeks.

The planning has been part of the learning experience as students have written letters and planned the itinerary.

Recently, a firewood sale was held and raised $1,100. Fathers contributed time to cut and haul the wood. Other sales have included candy and hot dogs, a bazaar and junk-tique sale. Another firewood sale is planned for March 22 and 23.

The host school is Canyon elementary. Ten parents will also make the trip.

Plans call for visits to Heritage Park, Dinosaur Park and Fort Calgary and a picnic in Wilderness Park.

The party will travel by bus to Vancouver and on to Calgary by Via Rail. If funds permit they will fly home over the Rockies.

CAMPBELL RIVER CHAMBER PROGRESS AWARD WINNER

CAMPBELL RIVER — The top award of the Garner Tray, offered by the Associated Chambers of Commerce of Vancouver Island, has been won by Campbell River.

The silver tray is awarded for the chamber which makes the most progress in the previous year.

The ACCVI meeting was held in Port Hardy and will likely be held in Campbell River next year.

It is the third time the River chamber has won the award, the last time being 1974-75. President Chuck Bennie received the award on behalf of the membership.

Among a number of reslutions passed by the delegates was one supporting a petition for increased electrical power to the Island. Chamber members say a shortage of power is causing investors to look elsewhere in B.C.

Island in the air

NANAIMO — CP Air has appointed a resident representative for northern Vancouver Island in recognition of the area's rapid growth.

He is Claude Rougeau, a native of Winnipeg who has been with CP Air in Vancouver since 1965.

Prior to his Vancouver Island appointment, Rougeau was the airline's representative for internal sales development in the Vancouver area.

"Business in Nanaimo and northern Vancouver Island has been increasing in leaps and bounds," Rougeau commented.

Rougeau plans to travel frequently in his district, which covers the area from Ladysmith to Port Hardy. He will be based in Nanaimo and has taken up residence at Departure Bay.

His personal interests range from Rotary Club to the Transport Credit Union, both of which he has served in the past.

For recreation, he "plays at golf."

The appointment of a resident representative for the northern Island is a second major step taken recently by the airline to meet growing business demand on the Island.

An application was filed in December to add Victoria to CP Air's transcontinental licence.

Supreme court limits voting to single area

NANAIMO (CP) — A British Columbia Supreme Court ruling released Friday will prohibit voters from casting ballots in more than one electoral area of a regional district.

Mr. Justice Martin Taylor ruled that in civic elections, people residing in one electoral area of a regional district cannot vote in other areas of that district where they own property.

Previously, resident electors who owned property in other electoral areas of the same regional district were allowed to vote in the area where they lived and in areas where they own property.

The ruling, sought by Nanaimo Regional District in February, also will overturn a ruling by the regional district's court of revision dealing with the voters list in one of the district's eight electoral areas where a byelection will be held March 29.

Four people living in an adjacent electoral area of the region but owning property in the area in question were allowed to vote in both areas.

Under Friday's ruling, their names will be struck from the voters list in the electoral area where the byelection is being held.

The byelection was called following a county court decision in January that invalidated the election of Paul Smith because of voter registration irregularities.

The irregularities were charged by Gerry Van Horne who lost to Smith by five votes and is opposing him in the byelection.

—Derek Rhind photo

Kick-off to retirement

Ivor Ford, popular coach of Cowichan Rugby Club, was roasted recently at Duncan's Village Green Inn. It was in tribute to his contribution as player, captain and coach for the Cowichan Rugby Club from 1962 to 1978. Many well-known rugby players were on hand to wish Ford well on his retirement from the sport.

Cake flight for a genius

'YOU'VE BROUGHT US A MYSTERY,' SAYS KGB

MOSCOW — This is a true tale of an elderly woman, the KGB security police and a chocolate cake.

It is a short episode, but like so many of its kind, tells much about the shape of life in this nation of 263 million. The woman shall remain nameless at her request, and she never asked the names of the agents, on what is accepted here as the sound theory that they wouldn't have given their proper ones anyway.

The events began last Sunday morning, when the woman climbed aboard an Aeroflot plane at Moscow's Domodedyevo Airport and headed for Gorky, 250 miles to the east, bearing the cake for her friend, Andrei Sakharov.

WHEN SHE arrived in the provincial city of his exile, she got a taxi and gave the driver her destination several miles away: Scherbinfi No. 2, Prospekt Gagarina, Building No. 213, Flat No. 2. The cab went a short distance and stopped. A uniformed policeman ordered her out of the car, took her internal passport and ushered her into a stationhouse. "We've already been waiting 15 minutes for you," he announced.

She sat for 90 minutes in a small room, and at last a tall man wearing the latest in well-made clothes entered the room with another official. The tall man got right to the point.

"Why did you come to see Sakharov?"

"To spend some time with them and bring him this chocolate cake."

THE OFFICIAL pondered this for a moment, then said, "I can't believe that a 70-year old woman would fly here from Moscow just to give someone a cake." He shook his head in wonder. "You've brought us a mystery."

"I'm very sorry for you," replied the woman, "you don't know the meaning of love. People honor men of genius. They honor and love Sakharov."

"It's a mystery to me why you would come only to give him a cake," the man repeated. "How do you want to go back home?"

"I don't want to," said the woman. "I also want to see Elena Georgievna (Sakharov's wife). She's not under the terms of exile. I'll take the cake to her."

"No. You'll be able to see her in Moscow," said the well-dressed official politely. "Do you want to take the train or the plane back?"

"I'D LIKE to see a little of Gorky first."

"I'll drive you around myself."

"I'd rather go on two feet."

"You can see it from the windows of my car," he replied.

The woman conceded—partly. "You can send me out on a plane or a train. But when the ice is out of the river in the summer, boats are coming to Gorky. They will carry too many people for you to count. There is no holding back all those who will come here to see him."

The official made no reply, but sat glumly. Then he agreed to deliver the chocolate cake himself and allowed her to write a note for the Sakharovs to go with it. "You can't say we've been unpleasant to you," he remarked.

"NO, YOU'VE only stopped me from doing what I wanted."

She was sent back to the airport under escort to wait for the next flight to Moscow. The KGB bought her ticket, since she refused. "You've spoiled our Sunday," the plainclothes guard said reprovingly.

"And you've spoiled mine."

The next day a telegram from Sakharov's wife arrived at the elderly woman's Moscow home. "We're sadly eating the cake without you," she wrote.

"This isn't exile and it isn't prison," said the elderly woman. "It's called house arrest in any other country."

Save-forest strategies unveiled

Canadian Press

A comprehensive forest management program designed to improve the quality and harvesting of B.C. timber on a reduced forest land base was unveiled Friday by Forests Minister Tom Waterland.

Ministry expenditures for timber, range and recreation programs will increase by about 34 per cent during a five-year period under the program.

THE PROGRAM PLACES heavy emphasis on production, protection and enhancement of forests, noting that while the forest industry has been based on abundant supplies of high-quality, old-growth timber, the end of that supply is in sight.

Waterland said the program will call for total expenditures of $1.4 billion between now and the 1984-85 fiscal year.

About $785 million will be from the ministry budget, another $147 million will come from the Forest and Resource Range Fund and $448 million will be credits against forest revenues.

WATERLAND SAID THE productive forest land base will in the long term drop to 37 million hectares from 47.4 million hectares and this will create some wood-supply problems, particularly in the Kamloops and Kootenay regions.

He said that after the merchantable old-growth stock has been harvested, the provincial supply of timber would be about two-thirds of the present harvest if programs continued at past levels.

"This extensive analysis of the forest resource has provided the ministry with valuable lead time to anticipate the problems of timber supply," he said.

THE HARDEST-HIT AREA FOR supply is the Nelson forest district, where disease and insect losses are highest.

A major part of the ministry expenditures in the next five years will go towards reforestation through basic and intensive silviculture programs.

Expenditures for basic silviculture, aimed at maintaining productivity, will be increased to $60.8 million by 1985 from $47.6 million in 1979.

WATERLAND SAID THAT within five years, 100 million trees will be planted on 83,000 hectares as part of that program. Currently about 62 million seedlings are planted on 56,000 hectares.

The B.C. Forest Service recently was criticized for its poor seedling survival rate. However, the ministry has moved to set up new seed orchards to develop higher-quality seedlings and to increase nursery capacity to 135 million trees from a present capacity of 100 million.

The ministry says that direct employment for planting, nursery work and site preparation will increase to about 2,125 man-years by 1985.

D-minus for B.C. accounting

Auditor-General Erma Morrison handed the provincial government its second annual report card Friday with a D-minus for accounting procedures.

A year ago in her first report, Mrs. Morrison told the government that existing financial legislation in B.C. was obsolete and failing to meet present and anticipated needs. Friday she reminded the Legislature of that statement and noted that 26 of her priority recommendations had not been acted on.

"I continue to emphasize the imperative need for early action in this regard," she said.

While uncovering no major spending scandals, Mrs. Morrison took several sharp swings at the slowness of the government machine when involved in handling financial matters. Even her own report, she said, had been seriously delayed by the slow-moving bureaucracy.

"Due to numerous and continuing revisions to the financial statements and to delays in receiving the related notes, I experienced serious difficulties in completing my reports in good time," she said.

"Although my audit field work was substantially completed by Sept. 30, 1979, the financial statements and notes in final form were not delivered to me until Feb. 15, 1980."

She had faint praise for the attempts of some ministries to improve their accounting practices. But, she added, "the extent of the modifications and exceptions raises the question as to whether policies, as such, exist. No attempt is evident to remove such anomalies and inconsistencies. More simply, the treatment is directed to the symptoms rather than the disease."

She said "the stated accounting policies are so replete with anomalies and inconsistencies that I have had to question whether identifiable policies, as such, exist."

In the body of her report, the auditor general may have inadvertently spiked any criticism being prepared by the Opposition on the government's decision to close Ocean Falls as a pulp and paper operation.

"As of March 31, 1979, the public accounts show an investment of $789,952 in Ocean Falls Corporation, and advances to the Corporation of $10 million of which $4 million was advanced during the 1979 fiscal year. The financial statements of the Corporation for the year ended Dec. 31, 1978, reported a loss of $4,381,095, accumulated losses of $5,461,407 and a deficiency of shareholders equity amounting to $4,671,-455.

"The corporation has operated at a loss for the past two years and substantial further capital investment appears to be required.

"The corporation's ability to repay the $10 million advance is questionable and provision should be made for the potential loss."

The auditor-general recommended that the government make a clean financial break with Ocean Falls and reduce "the value of the investment to a nominal value of $1" on the books.

In specific criticism of general accounting practices, Mrs. Morrison said she had found that:

- Insufficient controls exist to ensure that all revenue is billed, collected and accurately recorded.
- Adjustments to revenue accounts are not always properly supported and authorized.
- Cash handling procedures are often inadequate to safeguard receipts.
- Duties of employees responsible for billing, collecting and recording revenue are not always adequately segregated.
- There are few documented procedures for handling and recording revenue.
- There is no provision in the central accounting system for responsible reporting of revenue, and no over-all requirement to report budgeted revenue as a comparison to actual.
- The accounting records and filing system for certain revenue do not provide adequate audit trails.

In layman's language that means that even the auditor general and her staff find it difficult to understand the government's books.

"I consider the above noted deficiencies in the collection and recording of revenue are serious enough to warrant immediate study and corrective action."

Later in her report, Mrs. Morrison stated that she was openly "disappointed that the corrective action to bring expenditure controls to an adequate level, as recommended in my 1978 report, has not yet produced more tangible results."

Some of the sharpest criticism is reserved for the attorney-general's ministry where 350 employees have the authority to approve purchases.

"There is no formally documented delegation of commitment authority," the report states. Purchase requisitions are initiated with minimum evidence of approval throughout the ministry and then forwarded to the ministry head office. After a brief review they are approved and submitted to the purchasing commission."

The finance ministry also comes in for criticism, especially in the operation of the securities section.

"Basic deficiencies in the securities accounting system have resulted in records that cannot be relied upon to produce accurate information," Mrs. Morrison states.

Mrs. Morrison
. . .report card

NATIONAL INTERIORS LTD.
MOVING SALE
SAVE
WE'RE MOVING TO BIGGER AND BETTER PREMISES AT DOUGLAS AND LARCH ACROSS FROM THE TALLY-HO
STOCK REDUCTIONS MEAN YOU SAVE BIG.
PRATT & LAMBERT
30% OFF ALL INTERIOR AND EXTERIOR COATINGS by Pratt & Lambert
50% OFF EXTERIOR SEMI-TRANSPARENT STAIN
15% OFF BRUSHES, ROLLERS AND ACCESSORIES
20% OFF ALL WALLPAPERS
NI
NATIONAL INTERIORS LTD.
1540 CEDAR HILL X ROAD
477-0151
50% OFF ROLL ENDS
PRICES EFFECTIVE 'TIL MAR. 31 WHILE STOCK LASTS
3-14

ROCKWELL
Parts and Accessories
ISLAND MACHINERY LTD.
617 Chatham St.
385-5500 3-7

OPEN EVERY DAY
8 a.m. to 5 p.m.
PERSONAL SHOPPING ONLY
Marigold NURSERIES LTD.
7874 LOCHSIDE DRIVE
TURN RIGHT AT WADDLING DOG
FISH FERTILIZER good for everything. 2 litres 1.40
RASPBERRY CANES
Skeena and Williamette Bundle of 10 3.75
SEED POTATOES
Warba, Norland, Early Epicure, White Rose, Netted Gem, Pontiac
ONION SETS
Red, White and Brown
ASSORTED HERBS from 45c AND UP
PERENNIALS
Assorted varieties 4" pot 3/1.00
GIANT PANSIES
5 plants per pack 65c pack
SHRUBS
Junipers, Heathers, Thuja Pyramidalis, Hedging, Pyracantha, Flowering Shrubs and many other varieties 1.50 each
Hundreds to choose from
1-gal. pots
Mix or Match your 20
20 for 29.00
IN-STOCK LARGE SELECTION OF SPECIMEN SHRUBS
RHODODENDRONS
Good Selection from 2.25 and up
MANY OTHER SHRUBS and TREES AVAILABLE
3-14

Arm-twist on campsite fees?

An association of private campground owners persuaded the B.C. government to raise provincial campsite fees, according to the association's own newsletter.

The November, 1979, issue of *Dogwood News*, published by the B.C. Motels, Resorts and Trailer Parks Association, says in part:

"... Your committee working on pricing of Government Campgrounds, John Staley of Hidden Valley Resort, Bob Kerswell of Sandy Point Resort, and Ossie Fink of Salmon Arm K.O.A., have been successful in convincing the government to raise the rate of *all Government Campgrounds*" (italics theirs).

The newsletter describes the fee increase as "a major breakthrough."

The contents of the newsletter were published in the March issue of *B.C. Outdoors*.

Provincial campground fees this year have been increased by 25 to 50 per cent—from $2 to $3, and from $4 to $5.

Donald Stainsby, editor of *B.C. Outdoors*, said Thursday in an interview that fee increases are unfair, particularly to low-income families and single parents.

If an increase were necessary, 25 cents instead of $1 would have been more reasonable, he said.

Stainsby said it appeared that private campground owners had become concerned because people were taking their business to inexpensive provincial campgrounds.

Lands, Parks and Housing Minister James Chabot denied Thursday in an interview that the government was influenced by private campground owners.

Chabot said any suggestion that the government was pressured would be "completely erroneous."

Chabot said the reason for fee increases was inflation and "spiralling costs."

Chabot said senior citizens do not have to pay to use provincial campgrounds.

TRIDENT REVIVAL STILL GROUNDED

The federal Treasury Board Thursday did not consider a request from Trident Aircraft Ltd. for further funding of its Trigull amphibian aircraft production program, despite statements earlier in the week that it would do so. Trade and Industry Minister Herb Gray said Monday that the matter would be decided upon this week.

However, Gray said after a cabinet meeting in Ottawa Thursday: "I've got the paperwork for that under way. I hope it will be complete in a matter of weeks. It's a matter of getting the necessary decision from Treasury Board."

Gray also said Thursday he hoped the B.C. government wouldn't forget its commitments to the company now that Ottawa was again prepared to help.

Trident, hanging its hopes on pre-election promises that if a Liberal government was elected it would reinstate $2 million in loans which were withdrawn by the Conservative government, was closed down for lack of cash early in January.

Both the provincial government and its crown corporation, B.C. Development Corp., backers of the Trident scheme that would help to firmly establish an aircraft factory at Pat Bay Airport, are just as keen to get affirmative word on the project. A BCDC spokesman said Thursday that a confirming telegram from Ottawa would ease some of their anxiety.

Protests rejected

Overruling protests from Victoria West residents, city council Thursday approved the rezoning of a piece of property at Russel and Front.

Objections from Nancy Brown of Wilson Street, who said spot zoning would open the door to other developers and could turn the neighborhood into another Rose-Blanshard project, were called "stupid" by Ald. William McElroy.

The property, consisting of two city lots, was rezoned from single-family to duplex use.

The lots were sold by the city to a private developer who requested the rezoning because of the property is on high rock and it would be difficult to build two single-family homes on it.

But residents said a duplex would overshadow their homes and block views.

But the aldermen ignored the protests.

Commodore retiring

Commodore Richard Okros, 52, of Victoria, will retire in August after 33 years of military service.

Okros is senior maritime liaison officer and Canadian forces maritime attache on the Canadian defence liaison staff in Washington.

Before going to Washington, Okros was chief of staff, readiness, at Maritime Forces Pacific at Esquimalt.

Counsel, judge clash on lawyer's penalty

A crown counsel accused a judge of an impropriety in Victoria provincial court Thursday when the judge decided not to impose a default period after fining a Calgary lawyer $450 for refusing a breath test demand.

The confrontation between crown counsel Don Laughton and Judge Lorne Pearce came after 34-year-old Bryan Francis Hagel pleaded guilty to the charge, and Laughton entered stays of proceedings on charges of impaired driving and driving with a blood-alcohol reading over .08 per cent.

After being transported to the police station, Hagel gave one breath test blow, but was informed it was not satisfactory and was asked to do it again. He refused, and was subsequently charged.

Laughton said Hagel was involved in a single-car accident about 2:30 a.m. Wednesday morning at the intersection of St. David and Newport in Oak Bay. When police arrived, they found a front wheel had fallen off Hagel's vehicle.

After the fine was announced, Laughton asked if the judge was going to impose a period of time in jail should there be a default in payment of the fine.

Pearce said because of Hagel's profession it would not be necessary to impose a default period.

Laughton then raised his objection, and asked that it be noted in the court records, which Pearce said he would do.

Voting ruins dean's hopes

It's one of the most important positions on the University of Victoria campus, but not many people want to be dean of the arts and sciences faculty.

The job, which involves responsibility for 22 departments and 65 per cent of the university's 450 faculty members, is up in the air following the loss of a ratification vote by Dr. Din Pal, acting dean of the faculty.

The faculty has not been under a regularly appointed dean since 1977, when then-dean Dr. Alfred Fischer took a year's leave of absence and Pal, an economics professor, stepped in as acting dean. Fischer went on to become academic vice-president for the university, and Pal was appointed acting dean until June 30, 1980.

What ended Pal's hopes for appointment as the permanent dean was the "Petch Procedure," named after UVic president Dr. Howard Petch, who introduced it. When a candidate for most senior positions at the university has been chosen, the appointment is subject to ratification by the faculty members involved, who must approve it by 60 per cent.

Pal's appointment as acting dean in 1978 got a 63-per-cent approval from the faculty, but his support this time is believed to be less than 50 per cent.

Pal's appointment runs out at the end of June, and the next move now might be up to the faculty itself, Fischer said Thursday. The arts and sciences faculty will be meeting shortly and "it may be useful to wait until then to see if anything does happen."

Fischer said this is the first time a dean has lost a ratification vote, although there have been instances where department chairmen have failed to receive ratification.

The vote is to a large extent a reflection of the difficult decisions Pal had to make during a time of budget restraint, Fischer said.

"The job has a very heavy workload, and inevitably somebody finds it hard to live with some of the decisions you have to make."

"Inevitably some resentments get built up."

"He has served as acting dean for three years and this is part of the price that he had to pay for it."

The chairman of the search committee which recommended Pal has asked that a new search committee be struck to continue the quest for a dean, but Fischer admits the job of any search committee is a tough one.

Auctions Liquidations Appraisals
Joiner commercial industrial sales ltd.

2 PUBLIC AUCTIONS

1. WOODWORK EQUIPMENT
Enertech Industries Ltd. (In Receivership)
DATE: TUES., MAR 25th—10 A.M.
PLACE: 3740 William St., Burnaby, B.C.
PREVIEW: MON., MAR. 24th, 9 a.m.-5 p.m.
Tablesaws, Bandsaws, Wadkin Tablesaw W/Moving Table and Scoring Saw, Wadkin Planer, Radial Armsaws, Drill Presses, Shaper, Spray Booth, Compressors, Dust Collectors, Metal C/O Saw, Welder, Grinders, Power Tools, Hand Tools, Forklift, Pallet Trucks, Wood Inventory, Store Fixture Hardware, Office Furn. and Machines, etc.

2. B.C. RAILWAY TRUCKS
DATE: SAT., APRIL 12th—10 A.M.
PLACE: 1850 W. 1st AVE., N. VANC.
PREVIEW: FRI., APR. 11th—10 A.M.-4 P.M.
72 IHC T/A Tractor, 3 Flatdecks W/Cranes, 7-Van Trucks, 4 Vans, 9 Pickups, 1 Car, 2 Forklifts, 9 Reefer Units (units only) Etc. List subject to additions.

FREE BROCHURE ON BOTH SALES ON REQUEST
Box 3246, Langley, B.C. 533-3722
JOINER AUCTIONS

The Corporation of the District of Saanich
ZONING BY-LAWS NOTICE OF PUBLIC HEARING

Notice is hereby given that all persons who deem their interest in property affected by the following proposed by-laws will be afforded an opportunity to be heard before the Municipal Council on the matters contained therein at a PUBLIC HEARING to be held in the COUNCIL CHAMBER, Saanich Municipal Hall, 770 Vernon Avenue, on MONDAY, March 24, 1980, commencing at 7:30 p.m.

(a) "ZONING BY-LAW, 1978, AMENDMENT BY-LAW, 1980, No. 4433".
To rezone Lot 12, Block T, Section 11, Victoria District, Plan 860 (70 Gorge Road West) from Zone District RS-2 (detached housing) to Zone District C-4 (office commercial and apartment).

(b) "ZONING BY-LAW, 1978, AMENDMENT BY-LAW, 1980, No. 4434".
To rezone Lot Part A. Lot Part 3B, Lot Part A of 3B, Lot Part Parcel "0", Lot 1 of Parcel "0", all Section 7, Victoria District, Plan 778A and Lot Part C, Section 7, Victoria District, Plan 2833 (Seymour Place as outlined in heavy black line on the plan forming part of this Notice) from Zone Districts CS-3 (tourist commercial) and RS-2 (detached housing) to Zone District CS-6 (general warehouse).

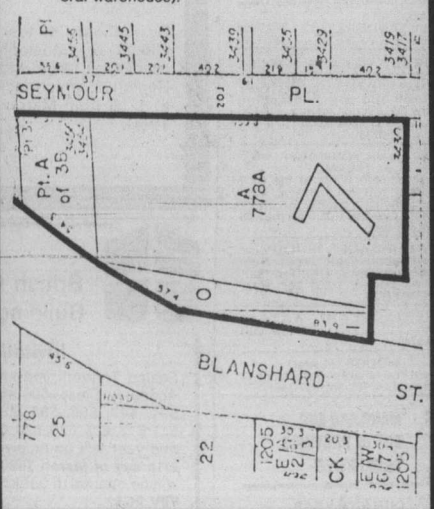

A copy of the proposed by-laws may be inspected at the Municipal Hall, 770 Vernon Avenue, between the hours of 8:30 a.m. and 4:30 p.m., Monday to Friday, except Statutory Holidays.

"R. M. SHARP"
Municipal Clerk

FRIDAY, SATURDAY, SUNDAY
STEAK SALE

SIRLOIN
T-BONE
PORTERHOUSE
WING and RIB lb. 2.98

CANADA GR. A1 STANDING RIB ROAST ..... lb. 1.98
FRESH MEDIUM GROUND BEEF ..... lb. 1.48
CHICKEN BREAST FRESH lb. 1.48
BONELESS PORK LEG ROAST ..... lb. 1.79
HOMEMADE CHICKEN CORDON BLEU ..... lb. 2.98

GR. A1 FREEZER BEEF
SIDES lb. 1.59 HINDS lb. 1.89 FRONTS lb. 1.29
Loss in weight due to trimming and boning will increase price per lb.

HOME SMOKED BACON in pieces lb. 99¢

BOLOGNA Sliced lb. 99¢
COOKED HAM Sliced lb. 2.48
LYONER Sliced lb. 2.58

EUROPEAN WIENERS ..... lb. 2.48
OPEN SUNDAY. We reserve the right to limit quantities. While stocks last.

OLD COUNTRY MEATS and DELI
4011 QUADRA — McKENZIE
3-14

rb auction

UNRESERVED PUBLIC AUCTION

THURSDAY, MARCH 27th, 1980, Kamloops, B.C.
SALE SITE: 8 Miles West of Kamloops on Hwy 1.
SITE PHONE: (604) 374-3525
EQUIPMENT FROM: Titus Contracting Ltd., Pooley Bros. Ltd. and Other Owners.

CRAWLER TRACTORS: Cat D8H 46A, 1974 Cat D7F, Cat D7E, 2-Cat D6C 76A's, Cat D5, IHC TD15B, Case 850.
WHEEL and CRAWLER LOADERS: Cat 966B, Timberjack 3000, Fiat Allis TL20B, M.F. 11, 2-Cat 941B's (1974-1973). 1970 J.D. 450 w/backhoe, J.D. 1010, IHC TD6, Cat 977K.
MOTOR GRADERS: 1970 Cat 14E, Champion D600, Adams 550.
EXCAVATORS: 1976 P & H 1250, Hein Werner C12HD, Warner Swasey G600 Mobile.
LOGGING EQUIPMENT: 1978 Timberjack 350 line, 1977 Case 1450 w/Drott 16" Feller Buncher head, 2- FMC 200A's, 1973 Clark 667 Grapple, Clark 666, 3- J.D. 540A's.
LOG TRUCK: 5 Kenworth W924's (1978-1972), 1976 Kenworth W900 c/w Log trailers.
TRUCKS: 2- Kenworth W924 T/A (1977-1973), 1976 Mack R700, Kenworth W925.
DUMP TRUCKS: Peterbilt T/A, 1975 Ford 9000 T/A, Ford 8000 T/A, GMC 7500, 3- GMC 6500 T/A (1977-1976).
AGGREGATE EQUIPMENT: Cedarapids Tandem crusher c/w 42"x14' — 2 deck screen, 20x40 rolls, Kolman 28"x45' portable conveyor w/ 3'x8' — 3 deck screen, 8-yd hopper, 2-8-yd surge bins.
ASPHALT EQUIPMENT: Barber-Greene portable Asphalt Plant w/ 5' Pugmill, Scrubber, cyclone feed hopper, mtd on S/A Carrier, Shopbuilt Barber-Greene Asphalt plant c/w oil fired burner, 6-yd hopper, drum mix, S/A Carrier, 8,000-gal. Insulated Asphalt tank.
SAWMILL: Husk Portable Sawmill c/w 2- 48" Head saws, 8' Carriage, Cuts to 22' logs.
FORKLIFTS: 1976 Henley 135 (13,500-lb. cap), towmotor LT60 (6,000-lb.), Timbertoter 5-Ton, Hyster 2,000-lb.
PAVERS. COMPACTION. SERVICE TRUCKS. COMPRESSORS. AIR TRACKS. LOADER BACKHOES. FORKLIFTS. TRAILERS. BUSES.

Write or phone for FREE Brochure.

RITCHIE BROS. Auctioneers
B.C. Dealers Licence No. D01076A
HEAD OFFICE:
9200 BRIDGEPORT ROAD, RICHMOND, B.C. V6X 1S1
TELEPHONE (604) 273-7564 TELEX 04-355580

Cedar Hill GARDEN CENTRE
"Serving Victoria Gardens for Over 25 Yrs."
1550 CHURCH AVENUE
Half block west of Shelbourne
HOURS: MON.-SAT. 9:00-5:30
SUN. 10:00-5:00 477-2658

SPRINGTIME SELECTION YOU CAN'T MISS ...
☐ ROSES
☐ FRUIT TREES
☐ CAMELLIAS
☐ RHODODENDRONS
☐ FORSYTHIA Beautiful yellow flowers. Large 6-7-ft. heavily budded.
☐ VIBURNIM OPULUS Beautiful white snowball bush.
☐ MAGNOLIA STELLATA Beautiful white star flowers.
☐ GOLDEN WEEPING WILLOW Very graceful bright tree.
☐ HAWTHORNE — PAUL SCARLET Bright red flowers.
☐ GIANT SWISS PANSIES
☐ BUDDED POLYANTHUS
☐ ARMANDI CLEMATIS White flowered evergreen climber.
☐ PASSION VINES ☐ BOUGAINVILLEAS ☐ TROPICAL PLANTS
Browse through our large Greenhouse and Wicker Department
☐ GRAPES ☐ STRAWBERRIES
☐ RHUBARB ☐ ASPARAGUS
☐ BLACK and RED CURRANTS ☐ YOUNGBERRIES
☐ GOOSEBERRIES
☐ BOYSENBERRIES ☐ RASPBERRIES
☐ SEEDS Large selection of seeds, many specialty varieties.
☐ SEED POTATOES ☐ ONION SETS

PRUNING DEMONSTRATION SUN., MAR. 24th

Special Offer
FOR PRIVATE PARTY CLASSIFIED ADVERTISERS
Use this handy coupon to place your Classified Advertisement and save money

Name .....
Address .....
Phone No. .....
Signature .....
No. of insertions ..... Amount Enclosed $ .....

FILL OUT AND MAIL TO
SPECIAL OFFER
Victoria Press,
P.O. BOX 300,
Victoria, B.C.
V8W 2N4.
OR
DELIVER IN PERSON TO
2621 Douglas St.,
Victoria, B.C.

Your ad will run as soon as possible upon receipt of this coupon and payment or please specify consecutive dates.

Classification Number ..... 10 WORDS MINIMUM

10 Words for 1 insertion in the Daily Colonist and Victoria Times: $1.20
12¢ for each additional word.
10 Words for 3 insertions in The Daily Colonist and Victoria Times: $2.85
28¢ for each additional word.
10 Words for 6 insertions in The Daily Colonist and Victoria Times: $4.50
45¢ for each additional word.
Victoria Press Box Charge $3.50 per month.
☐ Replies to be mailed ☐ Replies to be held for pickup

All ads must be written in regular classified style, and run on consecutive days.

All real estate, mobile home, rental and business advertising is considered to be commercial advertising and will not qualify for this special offer.

SEND CHEQUE or MONEY ORDER
— NO REFUNDS —

THE DAILY COLONIST AND VICTORIA TIMES

Final
TELEPHONE
383-4111
CLASSIFIED
386-2121

The Daily Colonist.

Cloudy, high 8
Weather Details on Page 2

Vancouver Island's leading newspaper since 1858

No. 80 — 122nd Year | Victoria, British Columbia, Saturday, March 15, 1980 | ***** 25¢ Daily, 30¢ Sunday

Revenge for Vikes

University of Victoria Vikings took revenge on St. Mary's of Halifax Friday night, defeating Huskies 91-75 to advance to Canadian collegiate men's basketball finals in Calgary. UVic was defeated by St. Mary's in the CIAI final last season.

Rated second in nation, Vikings face top-seeded Brandon Bobcats in today's noon final.

(Story on Page 14.)

Glenshiel saved for 60

Well-organized residents of the government-owned Glenshiel Hotel pulled off a victory Friday, winning assurances from the provincial government that the 70-year-old landmark would not be pulled down during their lifetimes.

The decision reverses an announcement made less than three weeks ago that the 60 hotel residents, with an average age estimated at 70 years, would be moved out and the hotel demolished some time in the next two years.

The hotel, at 606 Douglas, was purchased by the provincial government in 1972. Now owned by the B.C. Buildings Corporation, it is leased by the highways ministry, which once owned the building when public works was part of the highways portfolio.

At the end of February the government announced it planned to close down the building because it was "beyond economical repair."

"The fabric of the building is gone, and it comes nowhere near meeting building codes," a government official said at the time. Residents would be relocated over the next two years, the highways ministry said.

On Monday hotel residents draped signs out of their windows to protest the closure announcement, claiming that the hotel is their home, and its downtown location makes it readily accessible to the services they need.

Olive Stuart, a spokesman for the hotel residents, said the residents met with Highways Minister Alex Fraser and Housing Minister James Chabot Friday.

"It was a very satisfactory meeting. We will be allowed to stay here as long as we live."

Residents who wish to move out of the hotel, to be closer to medical care for instance, will be assisted in doing so by the B.C. Housing Commission, Mrs. Stuart said.

"But there will be no pressure put on anyone to relocate."

Assistant Deputy Highways Minister Al Rhodes, a member of the board which oversees the hotel's operation on behalf of the government, confirmed the decision.

Rhodes said no new residents would be taken into the hotel, but existing residents would not be relocated against their will.

Keeping the 70-year-old hotel open longer than two years would probably in-

Page 2—Glenshiel

—Colonist photo by Ian McKain

Contact sport

Where could it be? Two members of University of California (Berkeley) Golden Bears rugby team search intently through grass for missing contact lens jarred loose from player during rugged contest at McCoy Road field Friday. Game was halted for a time as players unsuccessfully sought elusive lens. Action then resumed, with interested parties continuing hunt later. Californians lost game 17-6 to University of Victoria Vikings in international tournament match. *(See also Page 15.)*

Carter slashes budget, curbs shopper credit

WASHINGTON (AP) — President Carter announced Friday he plans to battle inflation by creating the largest U.S. government budget surplus in more than 30 years, limiting consumer credit and raising gasoline prices by 10 cents a gallon.

Carter invoked an existing unused authority to impose a $4.62 fee on each barrel of imported oil. The fee will result in a 10-cent-a-gallon increase in gasoline prices, effective May 15 — equivalent to about 2.6 cents a litre. The tax would bring in an addition $3 billion in revenue this year and $10 billion next year.

In an unprecedented action, he announced what amounts to a complete revision of the $616 billion budget for fiscal 1981 he submitted to Congress just six weeks ago.

In a White House speech, Carter said the inflation rate, which was 18 per cent in January on an annual basis, is a "dangerous situation (that) calls for urgent measures." The 1979 inflation rate was more than 13 per cent.

In another development, the U.S. Federal Reserve Board announced the first surcharge ever in its bank discount rate. The surcharge would increase the interest rate from the present 13 per cent to 16 per cent for the largest U.S. banks if they borrow regularly from the Federal Reserve.

One result could be an increase in the interest those banks charge on their loans to business and consumers, resulting in additional upward pressure on interest rates throughout the economy. The basic discount rate will remain at 13 per cent for smaller banks or large banks that make only occasional use of Federal Reserve loans.

"We must remove any doubt about this nation's will to take the painful steps needed to control inflation," Carter said. However, he added that his program would not bring "a quick victory" and warned that inflation is likely to remain high for several months.

He proposed cuts of up to $14 billion in 1981 spending, which would make total outlays of between $611 billion and $613 billion. Revenues would total between $624 billion and $625 billion.

Instead of the $15.8-billion deficit proposed originally, the new budget will show a surplus of between $10 billion and $13 billion, administration officials said. The U.S. government has not had a surplus of that amount since 1948, when there was a $12-billion surplus, and it has not had a balanced budget since 1969.

Carter said there would be reductions in spending virtually across the board, including at least temporary elimination of revenue-sharing for the states, which alone will save $1.7 billion.

Carter also announced a temporary scrapping of his welfare reform proposals,

Page 2—U.S. wrestles

Dollar, silver, gold plummet

● Prime rates, mortgages taking off. Page 9

Colonist wire services

The Canadian dollar continued to drop on North American money markets Friday, toppling to 84.62 cents U.S.—its poorest performance since Dec. 19 when it closed at 84.93.

Analysts said investors were disappointed by the government's failure to bridge the current interest-rate gap between Canada and the United States. American interest rates are currently reaching record levels in the 18-per-cent range.

On the other side of the monetary teeter-totter, the U.S. dollar was propelled to its highest level of the year on European markets on the strength of President Carter's tough economic proposals. That sent gold and silver prices tumbling.

Gold closed at $521.50 in Zurich, down $32 from Thursday.Silver plunged to $20.75 an ounce on the spot market from $25.50.

INSIDE

Nurses reach tentative deal —Page 2

Shah in clinic for spleen test —Page 12

Polite nyets frost cake for dissident —Page 33

Young mother waits on God —Page 53

Bridge	28
Business	8-10
Capital Talk	21
Classified	37-51
Comics	36
Crossword	28
Entertainment	29-31
Fotheringham	21
Letters	5
Living	24-26
Medical	26
Names in the News	11
Provincial Court	27
Religion	34, 35
Sports	14-16, 18, 20

Three-year sentence for 'amoral' McKitka

VANCOUVER (CP) — Former Surrey mayor Ed McKitka was released on $10,000 bail pending appeal after he was sentenced Friday to three years in jail for demanding kickbacks and abusing the trust of his office while mayor in 1977.

McKitka's conduct was "completely amoral," said Mr. Justice George Murray in sentencing the former mayor to three years on each of four counts, and 15 months on each of three counts. The sentences are concurrent.

McKitka, 45, was visibly shaken by the sentence. Earlier in the week, Surrey council declared his aldermanic seat vacant, setting the stage for a May byelection. McKitka's lawyer is appealing this decision to the B.C. Supreme Court.

A B.C. Supreme Court jury convicted McKitka last Friday on seven of nine criminal charges related to his disclosure of confidential zoning information to developers Walter Link and Steven McGuire and then demanding benefits from them.

Before sentencing Friday, character witnesses described McKitka as an honorable man.

His former secretary, Margaret Anderson, told Murray that McKitka was a victim of unkind coverage by the news media.

"I thought he was a very honorable man," she said.

She testified that the municipality southeast of Vancouver stagnated before McKitka's term as mayor and progressed while he was in office.

McKitka, who was elected alderman in November, was convicted on four counts of breach of trust, two counts of unlawfully demanding a benefit and one count of threatening a Surrey alderman.

Now we're 4.5 billion

WASHINGTON (AP) — Mankind reached a new plateau Friday, with the world's population climbing to 4.5 billion for the first time, says the Environmental Fund.

The fund's population clock in Washington ticked off the 4.5 billion mark at 11:42 a.m. PST.

Five persons are added to the world's population every two seconds, or one-quarter million people a day.

Alberta flaunts oil lever

CALGARY (UPC) — Alberta is prepared to withhold approval to development of massive oil sands plants if it is "unfairly dealt with" in negotiations for a new energy-pricing agreement, Premier Peter Lougheed said Friday.

Speaking in a CFCN-Calgary TV program to be aired Sunday, Lougheed reiterated his stand that the province would settle for nothing less than the energy package that was near completion with the federal government before the defeat of Joe Clark's Conservatives in December.

The premier said Alberta would not commit itself to projects providing oil for other parts of Canada if it's unfairly treated.

We'll benefit from clamp —MacEachen

OTTAWA (CP) — Canada will automatically benefit from President Carter's anti-inflation program if it works to dampen inflation and lower interest rates, Finance Minister Allan MacEachen said Friday.

MacEachen told a news conference his hope would be that the program would ease inflation in the U.S. and reduce the upward pressure on interest rates there.

"If that happened, it would help us."

The minister refused to give a hint on the program's implication on a possible early budget other than saying: "Obviously, we will be watching the economic situation as we prepare for our budget."

The Carter program, announced Friday, includes a conservation tax of 2.6 cents a litre, or 10 cents a gallon, but MacEachen said that kind of measure would be impossible for his government to impose because the former Conservative government was defeated on a budget which contained a 4.5-cent-a-litre — 18-cent-a-gallon — excise tax on gas.

"I think Canada has been through that and we have now more than the advice of advisers — we have, in a sense, the decision of the people on that subject."

Merchants scurry for oil wampum

STANDOFF, Alta. (CP) — Merchants in a nearby town started a sale and a used-car dealer advertised "bargains" on Friday after members of the Blood Indian band finished collecting $11 million from the sale of petroleum rights.

Merchants in Cardston started a three-day "spring spectacular" sale and a used-car dealer in Calgary told the Indians through their newspaper they could call him collect for a bargain.

"You don't have to pay for the sawdust in the transmission," said one Blood in the old Indian agency hall, 25 kilometres north of Standoff.

They lined up Thursday and Friday to receive $2,000 each. One family with 16 members received $32,000.

Tribe members decided overwhelmingly in a mid-December referendum to have the $11 million in gas and oil revenues distributed equally among band members. Residents voted 90 per cent in favor of giving $2,000 to every man woman and child in the 5,500 member tribe, most of whom live on the Blood reservation.

Blood Indians gather round table for their $2,000 cheques

The money is almost half of the $22.8 million paid by oil companies last summer for exploration permits and leases on the reserve.

It is was distributed by the band council, which received the money from the companies earlier and kept aside $800,000 for civic improvements.

The rest of the money must, by law, be held in the band account in Ottawa.

Mrs. Glen Eagle Speaker, a mother of nine, said that family members will use the money for two purposes.

Six of her children will add their shares to their parents' money to start a craft shop.

Shingle layoffs growing

VANCOUVER (CP) — The continuing drop in United States housing markets has caused mills producing shingles and shakes to cut back production, forcing more layoffs in the B.C. forest industry.

Earl Foxcroft, president of the Port Alberni local of the International Woodworkers of America, said 140 of about 750 workers in the local had been laid off. He predicted the number would reach nearly 400 by the end of next week.

At Haney, east of Vancouver, IWA representative Eric Wood estimated 100 members were off the job. Only one of 11 mills was still running two shifts.

TV weekly

March 15 - 21

In one of her darkest moments during the perilous sea voyage from Ireland to Canada, with people dying all around her from disease, Mary Thompson (played by Linda Goranson) reaches out to some rosary beads, almost beyond hope that she'll be reunited with her husband, James, in Canada. The scene is from Imperial Oil's *Newcomers* episode "1847" for telecast Sunday, March 16 at 8 p.m. on Channels 2 and 6. Director is Eric Till. The *Newcomers* is a centenary project of Imperial Oil, produced by Nielsen-Ferns Int'l.

Week's Sports

SATURDAY

12:00 p.m.

(2)(6) Sportsweekend: Scheduled events include: the semi-finals of the Uniroyal World Junior Curling Championships from the Memorial Auditorium in Kitchener, Ontario; the rowing contest in the "Canadian Superstars" competition; and the Canadian Alpine Ski Championships from Lake Louise.

2:45

(4) American Sportsman: Bob Seagren learns the art of hang-gliding from balloonist Larry Newman; Robert Stack and Curt Gowdy hunt for duck on the Yucatan in Costa Rica.

3:00

(7) Doral Eastern Open: The third round of this PGA event is presented from the Blue Monster Course of the Doral Country Club in Miami.

3:30

(4) Professional Bowlers Tour: Coverage of the $85,000 Long Island Open from the Garden City Bowl in Garden City, New York.

4:00

(7) Sports Spectacular: International Mixed Pairs, Gymnastics, Part 1 (from the Spectrum in Philadelphia); World Cup Skiing (from Saalbach, Austria).

5:00

(2)(6) NHL Hockey: Montreal Canadiens at Edmonton

SUNDAY

10:00 a.m.

(7) Sports Spectacular: Wilfredo Benitez takes on Johnny Turner in a 10-round welterweight bout (live from Cincinnati, Ohio).

11:00

(2) Sportsweekend: The Uniroyal World Junior Curling Championship is presented from Kitchener Memorial Auditorium in Kitchener.

2:00

(5) Sportsworld: All-Ireland Hurling Championships (from Dublin); the Bengal Bouts (from South Bend, Indiana).

2:15

(4) International Boxing: WBA - WBC world middleweight champion Vito Antuofermo defends his title against Alan Minter (from Las Vegas).

3:00

(7) Doral Eastern Open: The final round.

3:30

(4) Wide World Of Sports: Linda Fratianne defends her world title in the ladies competition of the World Figure Skating Championships (from West Germany)

MONDAY

8:00 p.m.

(11) College Basketball

WEDNESDAY

8:00 p.m.

(8) NHL Hockey: Buffalo Sabres at Vancouver

(11) College Basketball

Daytime Monday to Friday

Program listings are compiled from schedules supplied by the networks and stations who are solely responsible for their accuracy and for any late programming changes.

7:00

(4) Good Morning America
(5) Today
(6)(8) Canada A.M.
(7)(12) Morning News
(11) Star Blazers
(13) Vancouver (R)

7:25

(5) News

7:30

(5) Today
(11) Hanna-Barbera Cartoons

8:00

(7) Dinah! & Friends
(11) Porky Pig And Friends
(12) Frisky Frolics

8:25

(5) News

8:30

(2) British Columbia Gardens
(5) Today
(9) Old House Works
(11) New Zoo Revue

9:00

(2) It's Happening
(3) En Mouvement
(4) Boomerang
(5) Seattle Today
(6)(8) Webster
(7) Donahue
(9) Sesame Street (R)
(11) Family Affair
(12) Dick Van Dyke
(13) 100 Huntley Street

9:15

(2) Provincial Schools (Mon, Wed, Thu)
(2) Canadian Schools (Tue, Fri)
(3) Les Oraliens (Mon, Thu)
(3) Les 100 Tours de Centour (Tue, Fri)
(3) L'Evangile en Papier (Wed)

9:30

(3) Animagerie
(4) Edge Of Night
(11) Dick Van Dyke
(12) Search For Tomorrow

9:45

(2) Friendly Giant
(3) Une Fenetre dans Ma Tete (Mon)
(3) Virginie (Tue)
(3) Tam Tam (Wed)
(3) Oufs (Thu)
(3) Les Contes de la Rive (Fri)

10:00

Polka Dot Door
(3) Passe-Partout
(4) Laverne & Shirley (R)
(5) High Rollers
(7) The Price Is Right
(9) Electric Company (R)
(11) Marcus Welby, M.D.
(12) The Young And The Restless

10:30

(2)(6) Mr. Dressup (R)
(3) Magazine-Express
(4) $20,000 Pyramid
(5) Wheel Of Fortune
(8) What's Cooking (Mon, Tue, Thu, Fri)
(8) Creative Cooking (Wed)
(9) Two Cents Worth (Mon)
(9) Song Bag (Tue)
(9) Making Music (Wed, Fri)
(9) Let's All Sing (Thu)
(13) Ed Allen

10:45

(9) Thinkabout (Mon)
(9) Vegetable Soup (Tue)
(9) Word Shop (Wed)
(9) Explorers Unlimited (Thu)
(9) Stories Of America (Fri)

11:00

(2) Sesame Street
(3) Au Fil de la Semaine (Mon-Thu)
(3) Moi Aussi, Je Parle Francais (Fri)
(4)(13) Family Feud
(5) Chain Reaction
(6) Barton And Company
(7) The Young And The Restless
(8) Mad Dash
(9) Book Bird (Mon)
(9) Discovering (Tue)
(9) Thinkabout (Wed)
(9) Trade-Offs (Thu)
(9) Inside - Out (Fri)
(11) Ironside
(12) 700 Club

11:15

(9) Gather 'Round (Mon)
(9) All About You (Tue)
(9) Art Starts (Wed)
(9) Art Cart (Fri)

11:20

(9) Universe And I (Thu)

11:30

(3) Wickie (Mon)
(3) Les Enfants du 47-A (Tue)
(3) Madame et Son Fantome (Wed)
(3) Les Mysteres de la Tamise (Thu)
(3) Gaspard et les Fantomes (Fri)
(4)(13) Ryan's Hope
(5) Password Plus
(8) Definition
(9) Environments In The State Of Washington (Mon)
(9) MeasureMetric (Tue)
(9) Gather 'Round (Wed)
(9) 3-2-1 Contact (Fri)

11:40

(9) Zebra Wings (Thu)

11:45

(9) Discovering (Mon)
(9) Cover To Cover (Tue)
(9) Bread And Butterflies (Wed)

AFTERNOON

12:00

(2) Midday
(3) Un Animal, des Animaux (Mon)
(3) Papa, Cher Papa (Tue)
(3) Action-Sante (Wed)
(3) Les Richesses de la Mer (Thu)
(3) Un Pays, un Gout, une Maniere (Fri)
(4)(13) All My Children
(5) Days Of Our Lives
(6)(7)(8) News
(9) Washington Week In Review (R) (Mon)
(9) Free To Choose (Tue)
(9) Nova (Wed)
(9) Footsteps (Thu)
(9) Mystery (Fri)
(11) The FBI
(12) Donahue

12:15

(6) Ida Clarkson

12:30

(2) Wicks
(3) Les Coqueluches
(7) Search For Tomorrow
(8) Alan Hamel
(9) Camera Three (Mon)
(9) Life Around Us (Thu)

1:00

(2) Today From The Atlantic (Mon)
(2) Today From Quebec (Tue)
(2) Today From Ontario (Wed)
(2) Today From The West (Thu)
(2) Today From The Pacific (Fri)
(4) One Life To Live
(5) The Doctors
(6) Marcus Welby, M.D.
(7) As The World Turns
(9) Song Bag (Mon)
(9) Making Music (Tue, Thu)
(9) Let's All Sing (Wed)
(9) Two Cents Worth (Fri)
(11)(13) Movie
(12) Prisoner: Cell Block H

1:15

(9) Word Shop (Mon)
(9) Stories Of America (Tue)
(9) Thinkabout (Wed)
(9) Under The Blue Umbrella (Thu)
(9) Explorers Unlimited (Fri)

1:30

(3) Le Telejournal
(5)(8) Another World
(9) Self, Incorporated (Mon)
(9) Trade-Offs (Tue)
(9) Discovering (Wed)
(9) Enviroments In The State Of Washington (Thu)
(9) Book Bird (Fri)
(12) The Price Is Right

1:35

(3) Femme d'Aujourd'hui

1:45

(9) Art Starts (Mon)
(9) All About You (Wed)
(9) Gather 'Round (Thu)
(9) Art Cart (Fri)

1:50

(9) Environments In The State Of Washington (Tue)

2:00

(2) Edge Of Night
(4) General Hospital
(6) Provincial Schools (Mon, Wed, Thu)
(6) Canadian Schools (Tue, Fri)
(7) Guiding Light
(9) All About You (Mon)
(9) MeasureMetric (Wed)
(9) The Draw Man (Thu)
(9) Footsteps (Fri)

2:05

(9) Universe And I (Tue)

2:15

(9) Inside - Out (Mon)
(9) Cover To Cover (Wed)
(9) Wordsmith (Thu)

2:25

(9) Word Shop (Tue)

2:30

(2)(6) Take 30
(9) Life Around Us (Mon)
(9) Freestyle (Wed)
(9) Once Upon A Classic (Thu)
(9) The Draw Man (Fri)
(12) Dating Game

2:40

(9) Zebra Wings (Tue)

2:45

(9) Wordsmith (Fri)
(11) Cartoons

3:00

(2)(6) Bob McLean
(4) Merv Griffin
(5)(8) Movie
(7) Edward The King
(9) Newsworld (Mon)
(9) Speakout (Tue)
(9) Newsmakers (Wed)
(9) Footsteps (Thu)
(9) Stepping Out (Fri)
(11) Popeye
(12) One Day At A Time (R)
(13) Bob Newhart

3:30

(7) Cross-Wits
(9) Coping With Kids (Mon)
(9) Bonaventure Travel (Tue)
(9) Advocates In Brief (Wed)
(9) Life Around Us (Thu)
(9) Camera Three (Fri)
(11) Banana Splits
(12) Funorama
(13) Rainbow Country

4:00

(2) Beyond Reason
(3) Bobino
(4) The Brady Bunch (Mon, Tue, Thu, Fri)
(4) Afterschool Special (Wed)
(6) Adam-12
(7) Mike Douglas
(9) Sesame Street
(11) Bugs Bunny - Woody Woodpecker
(13) The Flintstones

4:30

(2) All In The Family (R)
(3) Au Coin de Ma Rue (Mon)
(3) Mordicus (Tue)
(3) Place du Fondateur (Wed)
(3) Pop Citrouille (Thu)
(3) Les Heritiers (Fri)
(4) Happy Days Again (Mon, Tue, Thu, Fri)
(6) The Price Is Right
(12) Gilligan's Island
(13) Spider-Man

5:00

(2) The Beachcombers (R)
(3) La Femme Bionique (Mon)
(3) Les Pierrafeu (Tue, Thu)
(3) Cosmos 1999 (Wed)
(3) Le Coeur au Ventre (Fri)
(4)(7)(13) News
(5) Carol Burnett And Friends
(8) Six Million Dollar Man (Mon, Tue, Thu, Fri)
(8) That's Hollywood (Wed)
(9) Mister Rogers (R)
(11) Leave It To Beaver
(12) The Brady Bunch

5:30

(2) Mary Tyler Moore
(3) La Vie Secrete des Animaux (Tue)
(3) Nanny (Thu)
(5) News
(6) Vancouver Island News
(8) Western Express (Wed)
(9) Olympia 1980
(11) Bewitched
(12) Courtship Of Eddie's Father

TV TWO

Saturday March 15

7:00
(4) Superfriends
(5) Godzilla - Globetrotters Adventure Hour
(6)(8) Travel '80
(11) A Better Way
(12) Barba Papa
(13) Harrigan

7:30
(6)(8) Creative Hands
(7) J.P. Patches
(11) Public Policy Forum
(12) Bugs Bunny And Friends
(13) Spider-Man

8:00
(4) Plasticman
(5) Fred And Barney Meet The Shmoo
(6)(8) Red Fisher
(7) Mighty Mouse - Heckle & Jeckle
(9) Sesame Street (R)
(12) Tom And Jerry

8:30
(5) Wrestling
(8) Circle Square
(11) Idea thing
(13) Battle Of The Planets

9:00
(2) Movie: ★½ **"Ali Baba And The Forty Thieves" (1943) Jon Hall, Maria Montez. The son of the Caliph of Baghdad raised by outlaws fights to regain the throne and free the city.**
(7)(12) Bugs Bunny - Road Runner
(8) Zig Zag

9:30
(4) Scooby And Scrappy Doo
(5) Daffy Duck
(6) Jerry Falwell
(8) Let's Go: A program for youngsters, created by children themselves and providing unlimited opportunities to learn about their world.
(11) It's Your Business
(13) Rocket Robin Hood

10:00
(5) Casper And The Angels
(13) Oceans Alive

10:30
(4) Captain Caveman And The Teen Angels
(5) NCAA Basketball Pre-game Program
(6) Weekend Report
(7) Popeye
(8) Untamed World: "The Beach" (R)
(11) Country Roads
(12) The Jetsons
(13) Wrestling

10:45
(5) NCAA Basketball Championships: Coverage of the Mideast or West regional final.

11:00
(2) WOW!: "Fern, The Red Deer" A young orphan finds a new reason for living when she takes over the responsibility for the welfare of an abandoned deer calf.
(4) Weekend Special: "The Girl With ESP" A girl learns that she has extrasensory perception and foresees the disappearance of her younger brother.
(6) Island Country Report
(8) McGowan And Company
(11) Fishing Hole
(12) Josie And The Pussycats

11:30
(4) American Bandstand
(6) Island Country Garden
(7) Fat Albert
(8) Kaleidoscope
(9) Coping With Kids
(11) Krofft Superstars
(12) Heckle And Jeckle
(13) Inside Track

AFTERNOON

12:00
(2)(6) Sportsweekend: Scheduled events include: the semi-finals of the Uniroyal World Junior Curling Championships from the Memorial Auditorium in Kitchener, Ontario; the rowing contest in the "Canadian Superstars" competition; and the Canadian Alpine Ski Championships from Lake Louise, Alberta.
(7)(12) Shazam
(8) CIAU Basketball: The final game of the men's tournament is presented from Calgary, Alberta.
(9) Free To Choose: "How To Stay Free" Dr. Milton Friedman shows how concentrated power in the hands of a few, even elected representatives, is the most serious threat to freedom.
(11) Movie: ★★ **"Ma And Pa Kettle On Vacation" (1953) Marjorie Main, Percy Kilbride. The Kettles become entangled with spies when they visit in-laws in Paris.**
(13) 100 Huntley Street

12:30
(4) Action: Inner City: Classical pianists Edwin Romain and Wilfred Deplin are featured in Ann Branch's report; Audrey Wright discusses "Indian Redefinition" with William G. Demmert, Ph.D., of the University of Washington Indian Studies Department.
(7) Eye On The Northwest
(12) Fat Albert

12:45
(5) NCAA Basketball Championships: Coverage of the Mideast or West regional final.

1:00
(4) American Athletes 1980: Athletes include 400-meter runner Herman Frazier; yachting pre-trials; discus thrower Knute Hjeltnes; archer Luanne Ryon; and the sport of team handball.
(7) Skiing: "Rainier World Cup"
(9) Movie: ★★★ **"In The Good Old Summertime" (1949) Van Johnson, Judy Garland. A pair of clerks in a music store neither knowing that the other is their secret pen pal are constantly on the outs with each other.**
(12) It's About People

1:30
(12) 12 Digest
(13) Wrestling

2:00
(4) World Series Of Auto Racing: Top drivers compete for $300,000 in a road race qualifier.
(8) Journal International
(11) Outer Limits: A winning presidential candidate (Sidney Blackmer) is being impersonated by an agent of an Oriental despot.
(12) 700 Club

2:30
(8) CIAO
(13) Sports Probe

2:45
(4) American Sportsman: Bob Seagren learns the art of hang-gliding from balloonist Larry Newman; Robert Stack and Curt Gowdy hunt for duck on the Yucatan in Costa Rica.
(5) NCAA Basketball Post-game Program

3:00
(2) You Can Do It: Featured subjects include caulking a patio door, refinishing wooden floors and indoor plumbing.
(5) Movie: ★★★ **"Louis Armstrong: Chicago Style" (1975) Ben Vereen, Red Buttons. The famous musician's early career is plagued by a failing marriage and problems with the mob.**
(6) Maturity: The Golden Years
(7) Doral Eastern Open: The third round of this PGA event is presented from the Blue Monster Course of the Doral Country Club in Miami, Florida.
(8) Wrestling
(9) Julia Child And More Company: "Soup For Supper"
(12) Sunday Line
(13) In Private Life

3:30
(2) Pacific Wave
(4) Professional Bowlers Tour: Coverage of the $85,000 Long Island Open from the Garden City Bowl in Garden City, New York.
(6) Berisoff Travel
(9) Pledge Break: Regularly scheduled programming may be delayed due to pledge breaks.
(12) Good News
(13) Adventure In Rainbow Country: "Panic In The Bush"

3:35
(9) The Voyage Of Charles Darwin: Darwin reluctantly publishes his "The Origin Of Species By Means Of Natural Selection" on November 24, 1859 after hearing that Alfred Russel Wallace is about to publish a similar theory. (Part 7 of 7)

4:00
(2) Trivia
(6) How To Start A Small Business: A job applicant is followed through his meetings with various businesses.
(7) Sports Spectacular: International Mixed Pairs, Gymnastics, Part 1 (from the Spectrum in Philadelphia); World Cup Skiing (from Saalbach, Austria).
(8) Wide World Of Sports
(11) Twilight Zone: David Ellington comes upon an old monastery occupied by a "Truth" order which is holding a benign old man prisoner.
(12) Elmer Fudd, Bugs Bunny And Friends
(13) Peter Appleyard

4:30
(2) CBC Saturday News
(5) Match Game
(6) Capital Comment
(11) Twilight Zone: In a hospital of the future, Janet Tyler is about to see the results of her operation.
(12) Our Gang
(13) George Hamilton IV

4:40
(9) National Geographic Special: "Gold!" Camera teams travel the world to show how the precious metal is mined, transported and used, and how it affects our daily lives.

5:00
(2)(6) NHL Hockey: Montreal Canadiens at Edmonton Oilers
(4) Wide World Of Sports: World Figure Skating Championships, featuring pairs and men's competition (from Dortmund, West Germany).
(5) The Gong Show
(7) In Search Of...

5:30
(5)(7) News
(8) Sports Hot Seat
(12) 30 Minutes
(13) Money Talks

EVENING

6:00
(5) NBC News
(7) CBS News
(8) News
(12) Week's End: Host: Mary Starrett.
(13) Saturday Show: Host: Pam Holme.

6:30
(4) News
(5) This Week: Host: Hal Calbom.
(7) All In The Family
(12) Bugs Bunny - Road Runner

7:00
(4) Lawrence Welk: "Silver Anniversary Program"
(5) Wildlife Adventure
(7) $1.98 Beauty Contest
(8) World Skating: The ladies' freeskating program is presented from Dortmund, West Germany.
(11) Kung Fu: Caine finds himself caught in a blood-feud between two families.
(12) Joker, Joker, Joker
(13) Movie: ★★½ **"The Ultimate Impostor" (1979) Joseph Hacker, Macon McCalman. Agent Frank Monihan can be taught by means of computer data fed into his brain by ultra-low frequency alpha waves.**

7:30
(5) Wild Kingdom: "The Call Of The Whale" (Part 2)
(7) Family Feud
(12) Match Game

8:00
(4) One In A Million: Cushing, in a huff, quits and leaves himself jobless and Shirley overloaded with work.
(5)(6) CHiPs: Ponch is seriously injured while pursuing a masked motorcyclist who has staged a series of robberies. (R)
(7) The Chisholms: Minerva, a devout Southern Baptist, is distressed when Bo helps their neighbor build a chapel.

8:30
(2) House Calls: Dr. Weatherby's granddaughter becomes romantically attracted to Charlie.
(4) The Ropers: Helen arranges a meeting with an old boyfriend at a local hotel, unaware that Stanley is also planning on meeting an old sweetheart there.
(8) The Chisholms: Minerva, a devout Southern Baptist, is distressed when Bo helps their neighbor build a chapel.

9:00
(4)(13) Love Boat: Julie helps a plain Jane become a glamor girl, and Vicki tries to help out a young stowaway.
(6) Against The Wind: "When Kings Go Forth To Battle" The rebels' chances of success in their uprising are dashed after being sold by their leaders, but it is too late to retreat. (Part 8)
(7) Hagen: While searching for a missing friend in San Francisco, Hagen is arrested for murder.
(12) Movie: ★★★★ **"M.A.S.H" (1972) Donald Sutherland, Elliott Gould. During the Korean War, a pair of zany surgeons turns an Army medical post into madcap chaos with their pranks.**

9:30
(8) Academy Performance: ★★½ "Jennifer: A Woman's Story" (1979) Elizabeth Montgomery, Bradford Dillman. A recently widowed woman must deal with a corporate power struugle as well as with domestic affairs when she assumes the presidency of her husband's company. (R)

10:00
(4)(13) Fantasy Island: A World War I expert finds himself fighting the Red Baron, and an aging woman (Diana Canova) temporarily regains her youth. (R)
(5) Prime Time Saturday
(6) Star Trek: Kirk tries to save an alien spaceship from destruction.
(11) Movie: ★★★½ **"No Time For Sergeants" (1958) Andy Griffith, Nick Adams. W Georgia farm boy inducted into the service sets the military on its ear by his refusal to conform to standards.**

10:30
(7) Paid Political Programming

11:00
(2)(6) CBC National News
(4)(5) News
(7) Movie: ★★★ **"The Owl And The Pussycat" (1970) Barbra Streisand, George Segal. An intellectual becomes involved with a part-time prostitute.**
(13) Sports Page: Host: Richard Saxton.

11:08
(9) TV: The Fabulous Fifties: Lucille Ball, David Janssen, Michael Landon, Mary Martin, Dinah Shore and Red Skelton take a look at the experimental days of TV's youth featuring clips from dozens of the early programs.

11:15
(2) Provincial Affairs
(4) ABC News
(6) News

11:20
(2) News
(12) Movie: ★★½ **"The Night They Raided Minsky's" (1969) Jason Robards, Britt Ekland. A religiously inhibited young girl rebels against her parents and invents the striptease.**

11:30
(4) Movie: ★★½ **"The Eyes Have It" (1974) Sinead Cusack, Dennis Waterman. Three political assassins plotting to kill a visiting statesman terrorize the students at a school for the blind.**
(5) Saturday Night Live: Musical guests: James Taylor, Paul Simon.
(8) CTV National News

11:45
(2) Movie: ★★★ **"The Devil At Four O'Clock" (1961) Spencer Tracy, Frank Sinatra. Following a volcanic eruption, a priest and three convicts evacuate a children's leper hospital.**

11:50
(8) News

12:00
(13) Movie: ★★½ **"Moll Flanders" (Part II) (1965) Kim Novak, Richard Johnson. A luscious "lady of the evening" has various risque adventures.**

12:05
(6) Academy Performance: ★★½ "Jennifer: A Woman's Story" (1979) Elizabeth Montgomery, Bradford Dillman. A recently widowed woman must deal with a corporate power struugle as well as with domestic affairs when she assumes the presidency of her husband's company. (R)

12:30
(8) Movie: ★★★ **"Ryan's Daughter" (1970) Sarah Miles, Robert Mitchum. After having an affair with a British officer, the wife of an Irishman is suspected of being an informer.**
(11) News

12:55
(7) WCT Tennis: $320,000 Challenge Cup" Jimmy Connors vs. Ilie Nastase

1:00
(4) Six Million Dollar Man
(5) Second City TV

1:08
(9) Movie: ★★★ **"Can-Can" (1960) Frank Sinatra, Shirley MacLaine. Score by Cole Porter. A cafe owner defends her rights when her dance hall is raided because of "lewd" dancing.**

1:10
(3) Cine-Nuit: "Le Cible hurlante" (1972) Oliver Reed, Ian McShane. Apprenant que sa femme veut divorcer, un prisonnier s'evade avec deux compagnons dans l'intention de supprimer l'infidelite.

1:15
(12) 700 Club

1:30
(5) Movie: ★★★ **"A Fine Madness" (1966) Sean Connery, Joanne Woodward. A poet becomes involved with domestic problems which result in the loss of his creativity.**

1:55
(7) News

2:00
(4) News

2:05
(4) Note Of Faith
(6) Movie: ★★½ **"The Wind And The Lion" (1975) Sean Connery, Candice Bergen. A well-educated sheik kidnaps a young American widow and her two children and demands a ransom from President Theodore Roosevelt.**

2:15
(12) News

3:45
(9) The Dukes Of Dixieland And Friends: The famed sextet which has been a New Orleans hallmark for nearly three decades is joined by the New Orleans Pops Orchestra for an inspired blend of traditional Dixieland compositions and contemporary tunes.

4:00
(8) Movie: ★★½ **"Hunters Are For Killing" (1970) Burt Reynolds, Melvyn Douglas. When an innocent man returns from prison, he encounters trouble with his father and his girlfriend's father.**

Saturday Prime Time

	7:00	7:30	8:00	8:30	9:00	9:30	10:00	10:30	11:00
(2)	N.H.L. Hockey (in progress)		Ropers	House Calls	Movie: The Egg and I				News
(3)	Hockey—in prog.	Telejournal	Bagatelle		Noir Sur Blanc		Le Temps des As		Cinema
(4)	Lawrence Welk		One in a Mill.	Ropers	Love Boat		Fantasy Island		News
(5)	Wildlife Adven.	Wild Kingdom	Chips		Sanford		Prime Time Sat.		News
(6)	N.H.L. Hockey (in progress)		Chips		Against the Wind — Part 8		Star Trek		News
(7)	Beauty Show	Family Feud	The Chisholms		Hagen			Political Prog.	Movie
(8)	World Skating			The Chisholms		Academy Performance: A Woman's Story			
(9)	Edge of The Cold		GI Jive						Fabulous 50's
(11)	Kung Fu		Movie: Bombers B-52				Movie: No Time For Sergeants		
(12)	Joker, Joker	Match Game	Streets of San Francisco		Movie: M.A.S.H.				
(13)	Movie: The Ultimate Imposter				Love Boat		Fantasy Island		Sports Page

Sunday March 16

7:00
(4) Viewpoint On Nutrition
(5) Faith For Today
(6)(8) Crossroads
(7) Day Of Discovery
(11) Jerry Falwell
(12) Rev. Max Solbrekken
(13) Harrigan

7:30
(2) Age Of Uncertainity
(4) This Is The Life
(5) Davey And Goliath
(6) Robert Schuller
(7) Music And The Spoken Word
(8) Sports Hot Seat
(12) Jimmy Swaggart
(13) Spider-Man

7:45
(5) Dialogue

8:00
(4) Insight
(5) Eucharist
(6)(11) Jimmy Swaggart
(7) Sunday Morning
(8) Search
(9) Sesame Street (R)

8:30
(2) Wild Kingdom
(3) Passe-Partout
(4) Agriculture U.S.A
(5) I Like Myself
(8) Oral Roberts
(11) Introduction To Life
(12) Day Of Discovery
(13) Scooby Doo - Dynomutt

9:00
(2) British Columbia Parks
(3) Yogi et Cie: (Debut)
(4) Boomerang
(5) Pleasant Journeys
(6)(8) Rex Humbard
(9) High School Basketball: "Championships"
(11) The Kroeze Brothers
(12) Anchor

9:30
(2) Reach For The Top
(3) Mon Ami Guignol
(4) Kidsworld
(5) Gardening With Ed Hume
(7) Face The Nation
(11) Rex Humbard
(12) Robert Schuller
(13) Godzilla

10:00
(4) Kids Are People Too
(5) NCAA Basketball Championships: Coverage of the Midwest or East regional finals
(6) Oral Roberts
(7) Sports Spectacular: Wilfredo Benitez takes on Johnny Turner in a 10-round welterweight bout (live from Cincinnati, Ohio).
(8) Creative Hands

10:30
(6) Search
(8) Day Of Discovery
(11) Robert Schuller
(12) Faith For Today
(13) Rocket Robin Hood

11:00
(2) Sportsweekend: The Uniroyal World Junior Curling Championship is presented from Kitchener Memorial Auditorium in Kitchener, Ontario.
(6) It Is Written
(7) NBA Basketball: Phoenix Suns at Los Angeles Lakers
(8) CIAU Hockey: The final game between two of the top teams among Canadian universities is presented from Regina, Saskatchewan.
(12) Ernest Angley

11:30
(4) Animals Animals Animals: "Seabirds"
(6) Day Of Discovery
(11) Search
(13) Inside Track

AFTERNOON

12:00
(4) Issues And Answers
(5) NCAA Basketball Championships: Coverage of the Midwest or East regional finals
(6) Terry Winter
(11) Movie: ★★½ **"Donovan's Brain" (1953) Lew Ayres, Gene Evans. A scientist keeps a dead millionaire's brain alive, but his experiments lead to murder.**
(12) Jerry Falwell
(13) 100 Huntley Street

12:30
(4) Directions
(6) Keith McColl

1:00
(4) The Superstars: The Superteams compete in the second preliminary round of events (from Freeport in the Bahamas).
(6) Marcus Welby, M.D.
(7) Skiing: "Rainier Bank Cup"
(12) Faith 20

1:30
(3) Initiation a la Musique: "Louis Charbonneau, percussionniste"
(11) Movie: ★★ **"Blondie Has Servant Trouble" (1940) Penny Singleton, Arthur Lake. Blondie and Dagwood find that the mansion they're staying in is haunted.**
(12) PTL Club
(13) Wrestling

2:00
(2) Sunday Magazine
(5) Sportsworld: All-Ireland Hurling Championships (from Dublin); the Bengal Bouts (from South Bend, Indiana).
(6)(8) Movie: ★★ **"Magic Carpet" (1971) Susan Saint James, Robert Pratt. A young woman guides a busload of tourists through Italy.**

2:15
(4) International Boxing: WBA - WBC world middleweight champion Vito Antuofermo defends his title against Alan Minter (from Las Vegas).

2:30
(13) Movie: ★★ **"Big Bob Johnson And His Fantastic Speed Circus" (1978) Charles Napier, Maud Adams. In order to gain an inheritance, a young man tries to win a car race with the help of a small-time racing team.**

3:00
(2) Arts Lib
(5) Blair Rodeo
(7) Doral Eastern Open: The final round of this PGA event is presented from the Blue Monster Course of the Doral Country Club in Miami, Florida.

3:30
Wide World Of Sports: Linda Fratianne defends her world title in the ladies competition of the World Figure Skating Championships (from West Germany); World Team Motorcycles On Ice (from Eindhoven, The Netherlands).
(12) Today In Bible Prophecy

4:00
(2)(6) Standing Room Only: James De Preist is guest conductor as the Toronto Symphony Orchestra appears in a pop-music concert featuring the themes from the motion pictures "Spartacus" and "Superman."
(5) Great American Game
(8) How To Start A Small Business: A job applicant is followed through his meetings with various businesses.
(12) Funorama

4:30
(5) Tom Brown's Journal
(8) Question Period: Moderator Bruce Phillips and a panel of guest journalists interview top newsmakers on current domestic and international issues.
(12) I Dream Of Jeannie: Jeannie blinks up a new floor to a hotel.
(13) Horst Koehler: "South Pacific"

5:00
(2) CBC Sunday News
(4) Sports Afield
(5) Meet The Press
(6) Student Forum
(7) Festival Of Lively Arts: "Young Performers" Three young artists are featured in performance with the New York Philharmonic Orchestra, conducted by Zubin Mehta; Beverly Sills is the hostess.
(8) World Skating: Highlights of all events during the past week of competition are presented from Dortmund, West Germany.
(13) Global Newsweek

5:30
(2) Country Canada: "Man With A Vision" Jock Peill, the operator of a farm in Nova Scotia, shows how he saved thousands of dollars last year by using the only straw burner in North America.
(4) ABC News
(5) News
(6) Vancouver Island News Hour

EVENING

6:00
(2) Disney's Wonderful World: "That Darn Cat" A federal agent (Dean Jones) complicates the lives of two sisters when he tracks a Siamese cat in the hope that it will lead him to a pair of bank robbers and the teller they took hostage. (Conclusion)
(4)(6)(8) News
(5) NBC News
(7) CBS News
(12) Donahue
(13) Western Front: Host: Laurier LaPierre.

6:30
(4) Viewpoint On The News: Virginia Dryer, vice president and treasurer of American Telephone and Telegraph, discusses business careers for women with host Jim Harriot and reporter Connie Thompson.
(5) How Come?
(7) News

7:00
(2)(6) The Beachcombers: "Raging Crane" Nick's cousin tries to turn Relic into a televpsion celebrity by casting him in a dangerous boat stunt. (R)
(4) Galactica 1980: (Premiere)
(5) Disney's Wonderful World: "Son Of Flubber" The inventor of flubber, an anti-gravity substance, finds himself in big trouble when greedy outsiders try to cash in on his discovery.
(7)(13) 60 Minutes
(8) Lou Grant: A St. Patrick's Day party at a local bar leads to a Trib investigation of American financial and armament support being given to warring Irish.
(11) NHL Hockey Highlights
(12) Streets Of San Francisco: When two firemen are burned to death in a fire deliberately set by someone, Stone sets out to capture the arsonist.

7:30
(2) The Muppets: Guest: Jonathan Winters.
(6) Alice: Vera gets a fast lesson from the expert Belle on how to be a sex goddess.
(9) Gala Of Stars: Beverly Sills is host for a salute to the many artists and institutions who have given public television its reputatpon of prominence in broadcasting the performing arts, featuring performances by some of the world's opera, dance and music greats.

8:00
(2)(6) The Newcomers: "1847" James Thompson (David McIlwraith) and his wife Mary (Linda Goranson) leave poverty and disease behind in their native Ireland and emigrate to Southern Ontario. (R)
(4)(13) Tenspeed And Brown Shoe: Turner poses as a publishing executive in a scheme to keep Lionel's detective agency from going bankrupt.
(7) Archie Bunker's Place: Archie and Murray disagree over what to do about a prostitute (Sheree North) who has set up her business in their bar. (R)
(8) Vegas: In San Francisco, Dan teams up with two policewomen to find the psychotic killer who is murdering police officers.
(11) Andy Griffith: When Aunt Bee goes away for a visit, Andy and Opie discover the problems of bachelorhood.
(12) Movie: ★★ **"The Lady In The Car With Glasses And A Gun" (1969) Samantha Eggar, Oliver Reed. A man tries to cover up a murder committed by his wife by framing his secretary.**

8:30
(3) Les Beaux Dimanches: "Juste un petit souvenir" Francoise et quatre des deux amies se reunissent dans l'appartement de la chere disparue pour, en principe, se partager un petit souvenir.
(7) One Day At A Time: Ann tries to give an ex-con a start as a legitimate member of society.
(11) Probe: The problems of youth employment from the standpoint of the employer and youngsters finding jobs are examined.

9:00
(2)(6) For The Record: "Maintain The Right" After the apartment of a labor organizer (Laurie J. Brown) is broken into, her police-officer boyfriend (Nicholas Campbell) uncovers information suggesting the involvement of R.C.M.P. undercover agents.
(4) ABC Movie: ★★½ **"Force 10 From Navarone" (1978) Robert Shaw, Barbara Bach. Five Allied soldiers and a woman deal with the 11th German Army and an unknown traitor as they plot to destroy a strategic dam and bridge.**
(5)(13) Movie: ★★★ **"Semi-Tough" (1977) Burt Reynolds, Kris Kristofferson. Two professional football players become involved in a comic rivalry to win the affections of their third roommate, the team owner's daughter. (R)**
(7) Alice: Vera gets a fast lesson from the expert Belle on how to be a sex goddess.
(11) Contact: "Income Taxes" Host: Linda Stahl.

9:30
(3) Les Beaux Dimanches: "L'Homme et la musique" A l'apogee de la Renaissance italienne, l'art du madrigal etait deja fermement etabli grace a Gesualdo et a ses contemporains. Animateur: Yehudi Menuhin. (3e de 8)
(7) American Film Institute Salute To Jimmy Stewart: Host Henry Fonda and guests including Alfred Hitchcock, Gene Kelly, Walter Matthau and Princess Grace of Monaco pay tribute to the noted actor.
(11) 60 M.P.H.: "Census Bureau And The Red Cross" Hosts: Carl Seidel, Kris Powell.

9:40
(9) Pledge Break: Regularly scheduled programming may be delayed due to pledge breaks.

10:00
(2)(6) Marketplace: A panel of experts rates stereo systems based on their price and what the various units have to offer in relation to their costs.
(8) W-5: Jim Reed looks at new developments in cancer research, Helen Hutchinson travels with hockey star Wayne Gretsky, Henry Champ examines the mortgage mess facing homeowners in Canada, and singing star Gino Vannelli is profiled.
(9) A Special Celebration With Steve Allen: The master-of-many-media calls on his own talents and those of a great variety of performers who span the spectrum from low camp to high society for this comedy - variety special.
(11) Collage: The Afro-American Pagent and college financial aid for high school students are discussed.
(12) 60 Minutes

10:30
(2)(6) Ombudsman: The government funding of support for mentally retarded children is examined, as is the plight of a British Columbia miner who is unable to work underground.
(3) Le Telejournal
(11) 700 Club

10:50
(3) Sport-Dimanche

11:00
(2)(6) CBC National News
(5)(7) News
(8) CTV National News
(12) Fawlty Towers
(13) Sports Page

11:05
(3) Cine-Club: "L'Intendant Sansho" Kunuyo Tanaka, Yoshiyaki Hanayaki. Les enfants d'un gouverneur, dechu a cause de sa bonte pour les paysans, sont separes de leur mere par des trafiquants d'esclaves et vendus a l'intendant du domaine d'un ministre.

11:15
(2) News
(6) Vancouver Island News
(7) CBS News

11:20
(8) News

11:25
(4) News

11:30
(5) Movie: ★★★ **"For Love Of Ivy" (1968) Sidney Poitier, Abbey Lincoln. An upper middle-class family finds a man for their maid so she'll stay with them, but the plan backfires.**
(7) Movie: ★★★ **"They Died With Their Boots On" (1941) Errol Flynn, Olivia de Havilland. The events that led up to the Battle of Little Big Horn, involving General Custer and Chief Sitting Bull, are explored.**
(12) Movie: ★★★★ **"The Go-Between" (1971) Julie Christie, Alan Bates. The experiences of an adolescent boy aiding a pair of lovers traumatize him for life.**

11:40
(2) Movie: ★★ **"Nightmare" (1942) Diana Barrymore, Brian Donlevy. An ex-gambler stumbles onto a murder, a pretty widow and sabotage.**
(4) ABC News
(8) Capital Comment

11:55
(4) Movie: ★★★ **"Broken Lance" (1954) Richard Widmark, Spencer Tracy. Conflicts erupt in the family of a Texas cattle baron weakening his power.**

12:00
(11) News
(13) Movie: ★★½ **"If It's A Man, Hang Up" (1975) Carol Lynley, Paul Angelis. A fashion model is hounded by male admirers, one of whom is extremely possessive.**

12:05
(6) Movie: ★★★ **"Across 110th Street" (1972) Anthony Quinn, Anthony Franciosa. Conflicts between blacks and whites reach a boiling point as Mafia families vie for power and a bloody gang war erupts in the streets of Harlem.**

12:10
(8) Movie: ★★½ **"That Man Bolt" (1973) Fred Williamson, Byron Webster. An international courier goes on a dangerous mission to deliver syndicate money against overwhelming odds.**

1:05
(7) News

1:45
(12) News

1:50
(4) News

1:55
(4) Note Of Faith

2:05
(6) Movie: ★★ **"Doctor Death: Seeker Of Souls" (1973) John Considine, Barry Coe. Doctor Death finds continual renewal for his soul through his constant search for new bodies to inhabit.**

2:10
(8) Movie: ★★★ **"This Earth Is Mine" (1959) Rock Hudson, Jean Simmons. The romance between a young woman and her grandfather's illegitimate grandson is endangered by jealousy and physical injury.**

Sunday Prime Time

	7:00	7:30	8:00	8:30	9:00	9:30	10:00	10:30	11:00
(2)	Beachcombers	Muppets	The Newcomers		For the Record		Marketplace	Ombudsman	News
(3)	Chez Denise	Beaux Dimanches		Beaux Dimanches		Beaux Dimanches		Telejournal	Sports
(4)	Galactica 1980		Tenspeed and Brown Shoe		Movie: Force 10 From Navarone				
(5)	Disney's Wonderful World				Movie: Semi-Tough				News
(6)	Beachcombers	Alice	The Newcomers		For The Record		Marketplace	Ombudsman	News
(7)	60 Minutes		Archie Bunker	Day at a Time	Alice	A.F.I. Salute to Jimmy Stewart			News
(8)	Lou Grant		Vegas				W-5		News
(9)	GI Jive—In pr.	Gala of Stars					Special Celebration with Steve Allen		
(11)	N.H.L. Hockey Highlights		Andy Griffith	Probe	Contact	60 M.P.H.	Collage	700 Club	
(12)	Streets of San Francisco		Movie: The Lady In the Car with Glasses and a Gun				60 Minutes		Fawlty Towers
(13)	60 Minutes		Tenspeed and Brown Shoe		Movie: Semi-Tough				Sports Page

Monday evening, March 17

DAYTIME MOVIES

1:00

(11) ★★½ "Nightmare" (1964) David Knight, Moira Redmond. A teen-ager is sentenced for a crime which her guardian tricked her into committing.

(13) ★★★ "Sky Riders" (1978) James Coburn, Susannah York. A soldier of fortune and a team of hang gliders assault a mountain fortress to rescue an industrailist's kidnapped family from terrorists.

3:00

(5) ★★★ "The Bobo" (1967) Peter Sellers, Britt Ekland. A bumbling matador-turned-singer is promised the limelight if he can seduce the loveliest lady in Barcelona within three days.

(9) ★★ "Start The Revolution Without Me" (1970) Gene Wilder, Donald Sutherland. Two sets of look-alike twins meet on the eve of the French Revolution after years of separation.

EVENING

6:00

(2) CBC Evening News
(4) ABC News
(6)(8) News
(7) CBS News
(9) 3-2-1 Contact
(12) M.A.S.H: Klinger and Father Mulcahy risk their lives to recover stolen medical supplies from a nearby bombed-out school.
(13) Once An Eagle: Throughout both World Wars, Sam finds an enemy in the arrogant Courtney Massengale.

6:30

(4) News
(5) NBC News
(7) All In The Family
(12) Match Game

7:00

(2) Happy Days Again: Fonzie suddenly experiences sneezing attacks whenever he's about to kiss a girl.
(4) P.M. Northwest
(5) Seattle Tonight: Host: Dick Klinger.
(6) Hogan's Heroes: Hogan cons Klink into letting him pose as the prison commander.
(7)(12) Joker's Wild
(8) Circus: Cal Dodd and Sherisse Laurence welcome the Riano tight-wire act, Chase and Park, Buzz Kirk's unicycle act, the Tommy Bishop rope act and the Sherry Bishop web act.
(9) MacNeil - Lehrer Report
(11) M.A.S.H: Col. Potter learns that negative reports regarding him and the 4077th have reached Seoul.
(13) Vancouver

7:30

(4) Exploration Northwest: Armed with black powder rifles used by 19th-century mountain men, hunters stalk deer in the Colville area of northeastern Washington; Don McCune's "Black Powder Hunt" also covers the Cascade Mountain Men's Spring Rendezvous at Camus Meadows on Bluett Pass.
(5)(12) Tic Tac Dough
(6) Rhoda: "Kiss Your Epaulets Goodbye" After Rhoda and Joe are robbed, Rhoda blames the mishap on Carlton's lack of ability to handle his job.
(7) P.M. Magazine
(9) Friends Of Man
(11) Bob Newhart: Bob is held hostage in his office by a friendly bank robber.

8:00

(2) The White Shadow: Carver acquires a hard-to-handle celebrity when basketball center Warren Coolidge becomes an instant television star.
(4) That's Incredible
(5)(6) Little House On The Prairie: While Laura and Nellie are battling for Almanzo's attentions, Charles makes an upsetting discovery about Laura and Almanzo. (Part 2) (R)
(7) WKRP In Cincinnati: Johnny involves the station in quite a hassle when he jokingly tells his listeners to dump their garbage at city hall and they do it. (R)
(8) Out Of The Blue: "Double Jeopardy" Random (Jimmy Brogan) tries to show Jason and Shane the advantages of being twin brothers.
(11) College Basketball: "National Invitational Tournament Semi-Finals"
(12) Newlywed Game

8:30

(7) The Last Resort: An eminent psychologist (Judd Hirsch) arrives at the hotel to conclude some experiments with Duane and his mice.
(8) Headline Hunters: Jim Perry hosts a game which challenges contestants to identify famous newsmakers and events.
(12) Merv Griffin: Guests: Joan Rivers, Lola Falana, Tom Dreesen, Irish Show Band.

9:00

(2) M.A.S.H: A particularly busy and fitful period at the 4077th starts the medics dreaming about their hidden desires, fantasies and passions.
(4)(13) Family: Nancy's ex-husband Jeff borrows a large sum of money from Willie to buy cocaine for the members of the rock band he manages.
(5) The Starmakers: Bob Hope and Robert Urich portray theatrical agents who are holding auditions to pick the entertainment stars of tomorrow. Guests include Marie Osmond, Linda Gray and Robert Guillaume.
(6) Comedy Shop
(7) M.A.S.H: While on their way back to the 4077th with badly needed antibiotics, Hawkeye and B.J. get lost. (R)
(8) CTV Movie: ★★★★ **"Rocky" (1976) Sylvester Stallone, Talia Shire. A small-time Philadelphia boxer is given a once-in-a-lifetime chance to fight the world heavyweight champion. (R)**
(9) American Short Story: "The Man That Corrupted Hadleyburg" by Mark Twain; "Barn Burning" by William Faulkner.

9:30

(2) WKRP In Cincinnati: Jennifer finally accepts a date with Herb in the hope that he'll get cold feet and back down.
(6) Stan Kann: Guest: Nanette Fabray.
(7) House Calls: A young rock star (Leif Garrett) who is a patient at Kensington General asks Ann to accompany him on an upcoming concert tour.

10:00

(2)(6) CBC Newsmagazine: Knowlton Nash reports on the oil discoveries and new wealth which have led to the discovery of a "new" Newfoundland.
(5) Tom Snyder's Celebrity Spotlight:
(7) Lou Grant:
(11) News
(12) Dave Allen At Large

10:30

(2)(6) Watson Report: Interviewer Patrick Watson questions those elected officials at the heart of government decisions and other newsmakers.

11:00

(2)(6) CBC National News
(4)(5)(7) News
(11) Bernard Cribbins: Bernard is a tramp, hotel doorman and a crippled butler expressing opinion on "flies."
(12) The Benny Hill Show
(13) Sports Page
(6) Vancouver Island News

11:27

(2) News

11:30

(4) The Iran Crisis: America Held Hostage: A look at the latest occurrences in Iran.
(5) Tonight: Guest host: Martin Mull. Guests: Rob Reiner, Marilyn McCoo, Billy Davis Jr., Betty White.
(8) CTV National News
(11) Love, American Style: "Love And The Logical Explanation" Dotty finds a pair of black panties in her husband's car. "Love And The Groupie" A business manager assumes a rock singer's identity for an evening.

11:45

(2) Two Ronnies: A wealthy man speaks without thinking at a cocktail party, and two men and a woman stranded on an island try to work out sleeping arrangements. (R)

11:50

(8) News

12:00

(11) 700 Club
(13) Movie: ★★ **"Death In Deep Water" (1975) Bradford Dillman, Suzanne Farmer. An ex-gangster attempts to flee from his underworld colleagues and seek the protection of anonymity in a lonely British seacoast village.**

12:05

(6) Movie: ★★ **"The Last Grenade" (1970) Stanley Baker, Alex Cord. A British mercenary vows revenge when he and his men are betrayed during a rescue mission.**

12:15

(2) Mind Your Language: "Better To Have Loved And Lost" As a way of getting his students to practice their English, Jeremy gets them to discuss their personal experiences in class. (R)

12:20

(4) Police Story: Joe Forrester clashes with a more conservative officer in searching for a mentally ill fugitive. (R)

12:30

(8) Movie: ★★★ **"The V.I.P.'s" (1963) Elizabeth Taylor, Richard Burton. As passengers of a delayed flight await take-off, their lives become inter-related.**

1:00

(5) Tomorrow: Guests: author and tv producer Marlo Lewis; ventriloquist Senor Wences.
(11) News

1:30

(4) Six Million Dollar Man: Steve's plans to bring a scientist and his young son out of Russia are hindered when the boy refuses to leave.

2:05

(6) Movie: ★★ **"Ladies Of Crime" (1978) David Janssen. A syndicate kingpin is set up for a fall by his embittered wife.**

2:20

(7) Movie: ★★★ **"A Prize Of Gold" (1955) Richard Widmark, Mai Zetterling. In World War II Berlin, a trio of men devises a plot to steal a quantity of gold from an airlift operation.**
(12) 700 Club

2:30

(4) News

2:45

(6) Movie: ★★★ **"Play It As It Lays" (1972) Tuesday Weld, Anthony Perkins. A former actress becomes disillusioned with marriage, motherhood and life.**

3:20

(12) News

4:20

(7) News

Monday Prime Time

	7:00	7:30	8:00	8:30	9:00	9:30	10:00	10:30	11:00
(2)	Happy Days	Last Resort	White Shadow		M.A.S.H.	WKRP	Newsmagazine	Watson Report	News
(3)	Propulsion CTF	Fine Cuisine	Terre Humaine	Tele-Selection				Telejournal	Sports
(4)	P.M. Northwest	Ex. Northwest	That's Incredible		Family		Stone		News
(5)	Seattle Tonight	Tic Tac Dough	Little House on the Prairie		The Starmakers		Tom Snyder's Celebrity Spotlight		News
(6)	Hogan's Heroes	Rhoda	Little House on the Prairie		Comedy Shop	Stan Kann	Newsmagazine	Watson Report	News
(7)	Jokers Wild	P.M. Magazine	WKRP	Last Resort	M.A.S.H.	House Calls	Lou Grant		News
(8)	Circus		Out of the Blue	Headline Hunt	Movie: Rocky				
(9)	MacNeill	Friends of Man	James Michener's World		American Short Story			Movie: These Three	
(11)	M.A.S.H.	Bob Newhart	College Basketball				News		Special
(12)	Joker's Wild	Tic Tac Dough	Newlywed Game	Merv Griffin			David Allen	News	Benny Hill
(13)	Vancouver				Family		The Starmakers		Sports Page

CBC radio highlights

CBC radio stations can be dialled at 690 for AM and 105.7 FM

SATURDAY
AM Network

12:05 p.m. Quirks And Quarks — Host Jay Ingram explores scientific mysteries and new discoveries.

1:00 p.m. The Metropolitan Opera — Live from the Lincoln Center in New York: Don Carlo by *Verdi*. A pageant of history at the height of the Spanish Empire unfolds around a story about the love of both King Philip II of Spain and his son Don Carlos for a French princess. Cast: Gilda Crus-Romo, Elena Obraztsova, Giuseppe Giacomini, Sherrill Milnes, Paul Plishka, Jerome Hines, Betsy Norden, John Cheek; conducted by James Levine.

9:05 p.m. In Other Words — Warren Davis focuses on the lively arts and literary fare from other countries.

12:10 p.m. Music From The Shows — Colin Maclean with the music of Marvin Hamlish.

FM Network

7:05 p.m. Audience — Willie and Maud, the love story of W. B. Yeats and Maud Gonne. Stewart Parker, the Ulster playwright in conversation with Max Wyman. New Ulster Writers, by Mark Abley. Also, Intermission with noted British pianist Peter Katin performing works by *Chopin*.

9:05 p.m. International concert — Host: Harry Mannis. Part 1 — Budapest Symphony Orchestra conducted by Tamas Breitner; Erika Lux, piano: Fantasie for piano and orchestra, *Schubert-Liszt;* Symphony No. 7, *Schubert*. Part 2 — Budapest Symphony Orchestra conducted by Gyorgy Lehel: Two Scenes from Faust, *Liszt*.

SUNDAY
AM Network

1:05 p.m. Soundstage — Punch for Punch by Tom MacDonnell, a hard-hitting drama about the fight game. Tough, brash Kenny McKechnie of Sydney, N.S. wanders into a boxing gym, gets caught up in the excitement, and eventually gets on the Canadian Olympic team. But he is eliminated in the semi-finals by a biased referee. Kenny then turns professional. Tom Gallant plays Kenny, Denny Doherty is Miller, the fight manager. Also, starring David Bulger, Keith Dinicol, Miriam Newhouse, Cathy O'Connell and Joel Sapp. Directed by Elizabeth Fox in Halifax.

9:05 p.m. Open Circuit — Today's Chaplaincy. Part II — The Harbor. A portrait of the Vancouver inner harbour world of the Rev. Joseph Parker of the Flying Angel Club.

FM Network

3:30 p.m. Boyd Neel Memoirs — While on tour in Canada, Dr. Neel met Edward Johnson, then chairman of the board or Toronto's Royal Conservatory of Music. Dr. Neel was invited to become dean of the Conservatory and when he declined the offer, Johnson flew to London to persuade him to reconsider. Music featured includes Act 1 of *Puccini's* opera Turandot; Sprach Zarathustra, Op. 30, *Strauss;* Albert Herring, *Britten;* Final Scene from Aida, *Verdi*.

8:05 p.m. Two New Hours — Vancouver Festival of Contemporary music featuring works of finalists from the National Radio Competition for Young Composers.

MONDAY
AM Network

10:20 p.m. Booktime — The final week of readings from Sinclair Lewis' novel, Babbitt.

10:35 p.m. Mostly Music — CBC Vancouver Orchestra conducted by Michael Charry: Colloquy for Strings, Op. 21, *John la Montaine;* Capricorn Concerto, *Samuel Barber;* Concerto a tre, *Robert Starer;* The Unanswered Question, *Charles Ives*.

FM Network

8:04 p.m. Ideas — Henry James: The Novelist at Large, the second in a three-part study of Henry James — Citizen of the Western World. This program describes an afternoon with Flaubert and an evening with Daudet and Zola, making use of a transcript made by a friend of James of the actual conversations. It concludes with the dramatic opening night of James' play Guy Domville — and boos from the audience. Part 3, next Monday.

9:04 p.m. Arts National — FESTIVAL THEATRE. World of Wonders, the final work in Robertson Davies' Deptford Trilogy. Magnus Eisengrim recalls his unhappy childhood as Paul Dempster and relates the story of his life to Dunstan Ramsay and Liesl, his manager. His abduction into a carnival, his travels, and eventual fame are vividly described and the riddles of the past are resolved. Cast includes Barry Morse as Eisingrim, Zoe Caldwell, Liesl; Eric House, Ramsay; and Mark

Tues
evenin

DAYTIME M

1:00
(11) ★★ "The Cave
Rosanna Schiaf
Saxon. During Wo
six soldiers and
woman are trapp
in a German mun
for five months.
(13) ★★½ "Eat M
(1976) Ron How
topher Norris.
driver careens th
towns, trying to
girl who is the o
affections.

3:00
(5) ★★½ "The Nep
ter" (1973) Be
Yvette Mimieux
team races to sav
trapped underw
Nova Scotia.
(8) ★★½ "Mister C
Tony Curtis, Mar
poverty-stricken
success through

EVENIN

6:00
(2) CBC Evening N
(4) ABC News
(6)(8) News
(7) CBS News
(9) 3-2-1 Contact
(11) The Odd Coupl
tempt to get clos
Felix becomes t
the boy's football
(12) M.A.S.H: Win
Hot Lips get fo
from an impor
pheasant and Ha
primanded for fi
(13) Once An Eagle:
both World War
an enemy in t
Courtney Masser

6:30
(4) News
(5) NBC News
(7) All In The Fam
(9) Over Easy: Gu
Mitford. (R)
(12) Match Game

7:00
(2) Happy Days A
comes to Al's
some hoods try
on his Drive-In.
(4) P.M. Northwes
(5) Seattle Tonight
Klinger.
(6) Hogan's Heroe
Klink up in the
ness as a mean
info to Allied age

Polley, Gillie
Ruth Sprinford
Rain, Henry Ra
Fenwick, Bud
Leslie Yeo, Ma
Douglas Campb
Shaw, Sandy W
others.

TUESD
AM Netw
8:04 p.m. CBC
— Italians Have
The Cloth, by
Snukal. The furt
tures of a new
immigrant, Ton
Directed by Ma
strong.
8:30 p.m. T
Earth — After
half years of
ming, Touch Th
devoting thei
shows to high
host Doug Lenn
excerpts from
many memor
mentaries broa
the years.
10:20 p.m. B
Babbitt, Part 12

Tuesday
evening, March 18

DAYTIME MOVIES

1:00

(11) ★★ "The Cavern" (1966) Rosanna Schiaffino, John Saxon. During World War II, six soldiers and a beautiful woman are trapped together in a German munitions dump for five months.

(13) ★★½ "Eat My Dust!" (1976) Ron Howard, Christopher Norris. A race-car driver careens through small towns, trying to impress the girl who is the object of his affections.

3:00

(5) ★★½ "The Neptune Disaster" (1973) Ben Gazzara, Yvette Mimieux. A rescue team races to save three men trapped underwater near Nova Scotia.

(8) ★★½ "Mister Cory" (1957) Tony Curtis, Martha Hyer. A poverty-stricken boy rises to success through gambling.

EVENING

6:00

(2) CBC Evening News
(4) ABC News
(6)(8) News
(7) CBS News
(9) 3-2-1 Contact
(11) The Odd Couple: In an attempt to get closer to his son, Felix becomes the coach of the boy's football team.
(12) M.A.S.H: Winchester and Hot Lips get food poisoning from an imported can of pheasant and Hawkeye is reprimanded for fighting.
(13) Once An Eagle: Throughout both World Wars, Sam finds an enemy in the arrogant Courtney Massengale.

6:30

(4) News
(5) NBC News
(7) All In The Family
(9) Over Easy: Guest: Jessica Mitford. (R)
(12) Match Game

7:00

(2) Happy Days Again: Fonzie comes to Al's rescue when some hoods try to muscle in on his Drive-In.
(4) P.M. Northwest
(5) Seattle Tonight: Host: Dick Klinger.
(6) Hogan's Heroes: Hogan sets Klink up in the antique business as a means to transfer info to Allied agents.
(7)(12) Joker's Wild
(8) Diff'rent Strokes: Arnold finds a copy of Mr. Drummond's will and assumes that his adoptive father is not long for this world.
(9) MacNeil - Lehrer Report
(11) M.A.S.H: After a delay of five weeks, five sacks of mail finally arrive at the 4077th.
(13) Vancouver: Hosts: Mike Winlaw, Pia Shandel.

7:30

(2) Reach For The Top
(4) Sha Na Na: Guest: Jay Johnson.
(5)(12) Tic Tac Dough
(6) Rhoda
(7) P.M. Magazine
(8) Stars On Ice: Guests: Karen Kresge, Donald Jackson, Lillsley and Dan Henry, Janet Morrisey, Christine Cattell.
(9) World Of The Sea
(11) Bob Newhart: A despondent friend turns Bob's reception area into a mini-Polynesian village.

8:00

(2) Happy Days
(5)(8) The Misadventures Of Sheriff Lobo
(6) Sha Na Na: Guest: Barbi Benton.
(7) The White Shadow: Carver acquires a hard-to-handle celebrity when basketball center Warren Coolidge becomes an instant television star.
(11) Hee Haw: Guests: Blackwood Brothers, Ronnie McDowell, Wendy Holcomb, Ralph Sloan & The Tennessee Travelers.
(12) Newlywed Game

8:30

(2)(6) CBC Superspecial: "My Island" Will Millar of the Irish Rovers singing group conducts a special tour of Prince Edward Island.
(4) Laverne & Shirley: When Laverne's Italian cousin arrives, the girls have a hard time in helping him adjust to the American lifestyle.
(12) Merv Griffin: Guests: Pearl Bailey, Lonnie Shorr, Tom Wopat, Pia Zadora, Dick Shawn.

9:00

(5) The Big Show: Hosts: Dean Martin and Mariette Hartley. Guests: Tanya Tucker, Joe Namath, Sister Sledge, John Curry, Jamie Farr.
(7) CBS Movie: ★★½ **"W.W. And The Dixie Dancekings" (1975) Burt Reynolds, Art Carney. A conman-thief with a knack for robbing gas stations becomes the manager of an aspiring country-western band. (R)**
(8) Alice: Vera gets a fast lesson from the expert Belle on how to be a sex goddess.
(9) Upstairs, Downstairs: "Women Shall Not Weep" Edward and Daisy are married, and Georgina volunteers at a veterans' hospital.
(11) Nashville Music: Guests: Mel Tillis, Dottsy, Freddie Weller.
(13) Movie: **"To Race The Wind" (Premiere) Steve Guttenberg, Randy Quaid. A blind law student tries to overcome his handicap and be accepted as "normal" by using his wits and his strong sense of humor.**

9:30

(2)(6) Fifth Estate: Adrienne Clarkson, Eric Malling and Ian Parker investigate the stories and newsmakers making domestic and international headlines.
(4)(8) Taxi: Louie takes full advantage of his situation when the garage's vending-machine refill girl falls for him. (R)
(11) Pop! Goes The Country: Guests: Jerry Lee Lewis, Mickey Gilley, Freddy Weller, Carl Perkins.

10:00

(4)(8) Hart To Hart: Jonathan and Jennifer try to gather evidence against a prominent hairdresser who is blackmailing his wealthy clients.
(11) News
(12) Dave Allen At Large

10:30

(2)(6) Man Alive: "Alive Is Not Alone" Revolutionary psychologist Hobart Mowrer talks about his continual search for relief from his own periods of depression, Father Peter McCauley describes the process of confession from his standpoint and an Alcoholics Anonymous member tells about the role of confession in his recovery.
(5) United States: Preparations for the funeral of a beloved but lecherous uncle lead Richard and Libby into an unusual and far-ranging discussion.
(9) Newsmakers
(12) News

11:00

(2)(6) CBC National News
(4)(5)(7) News
(8) CTV National News
(11) The Benny Hill Show: Spain and Portugal participate in the "European Song Contest."
(12) The Benny Hill Show
(13) Sports Page

11:10

(3) Nouvelles du Sport

11:20

(3) Debats Referendaires
(6) Vancouver Island News
(8) News

11:27

(2) News

11:30

(4) News Special: Results of the Illinois primary and a look at the latest occurrences in Iran are presented.
(5)(7)(12) News Special: Results of the Illinois primary are presented.
(11) Love, American Style: "Love And The Housekeeper" A sloppy housewife develops amnesia. "Love And The Joker" Bill's practical jokes threaten his romance.

11:45

(2) Movie: ★★ **"Here Comes Cookie" (1935) Burns and Allen, Betty Furness. A father comes up with a rather unique scheme to be sure that his daughter's admirers are really smitten with her rather than her papa's wealth.**

12:00

(5) The Best Of Carson: Guests: Elia Kazan, Bess Armstrong, Bobby Kelton, Ardath Evitt. (R)
(7)(12) Barnaby Jones: A young Chicano whose testimony is needed in an insurance case wrongly believes he killed a man and disappears. (R)
(11) 700 Club
(13) Movie: ★★½ **"In The Steps Of A Dead Man" (1974) Skye Aubrey, Denise Buckley. An English family harbors an Army deserter who claims he tried to save their son's life.**

12:05

(6) Movie: ★★½ **"Killer By Night" (1971) Robert Wagner, Diane Baker. Two seemingly unrelated cases mesh when police realize that the cop-killer they're looking for is a vital link to a strange city-wide epidemic of diphtheria.**
(8) Movie: ★★★½ **"To Hell And Back" (1955) Audie Murphy, Marshall Thompson. Audie Murphy plays himself in the screen adaptation of his autobiographical war novel.**

12:15

(4) ABC Movie: ★★ **"The King Of Marvin Gardens" (1972) Bruce Dern, Jack Nicholson. Two brothers, frustrated with their lives, dream of retiring to a tropical paradise.**

1:00

(11) News

1:10

(7)(12) CBS Late Movie: ★★ **"Cactus In The Snow" (1972) Richard Thomas, Mary Layne. A young soldier on leave discovers love, then the heartbreak of separation, when he is ordered off to war.**

1:30

(5) Tomorrow: Guest: controversial New York City Civil Court judge Bruce Wright.

2:05

(6) Movie: ★★ **"F.T.A." (1972) Jane Fonda, Donald Sutherland. An American film star sets out on a fact-finding mission to examine the roots of war.**
(8) Movie: ★★ **"Rails Into Laramie" (1954) John Payne, Mari Blanchard. In order to bring the railroad to town, a rugged Army sergeant fights corruption and sabotage in lawless Laramie, Wyoming.**

2:15

(4) Six Million Dollar Man: Steve sets out to prove whether a friend of his is guilty or innocent of being a traitor.

3:10

(7) Movie: ★★ **"Convicted" (1950) Glenn Ford, Broderick Crawford. A young man, wrongfully imprisoned for an accidental killing, falls in love with the warden's daughter.**
(12) 700 Club

3:15

(4) News

4:10

(12) News

Tuesday Prime Time

TV FIVE

	7:00	7:30	8:00	8:30	9:00	9:30	10:00	10:30	11:00
(2)	Happy Days	Reach For Top	Happy Days	CBC Superspecial		Fifth Estate		Man Alive	News
(3)	Les Arrivants		Race de Monde	Jamais Deux	Telemag		l'Energie	Telejournal	Sports
(4)	P.M. Northwest	Sha Na Na	Happy Days	Laverne	3's Company	Taxi	Hart to Hart		News
(5)	Seattle Tonight	Tic Tac Dough	Misadventures of Sheriff Lobo		The Big Show			United States	News
(6)	Hogan's Heroes	Rhoda	Sha Na Na	CBC Superspecial		Fifth Estate		Man Alive	News
(7)	Joker's Wild	P.M. Magazine	White Shadow		Movie: W.W. and the Dixie Dancekings				News
(8)	Diff. Strokes	Stars on Ice	The Misadventures of Sheriff Lobo		Alice	Taxi	Hart to Hart		News
(9)	MacNeil	World of Sea	Nova		Upstairs, Downstairs		Monty Python	Newsmakers	Mystery
(11)	M.A.S.H.	Bob Newhart	Hee Haw		Nashville Music	Pop! Country	News		Benny Hill
(12)	Jokers Wild	Tic Tac Dough	Newlweds	Merv Griffin			David Allen	News	Benny Hill
(13)	Vancouver				Movie: To Race the Wind				Sports Page

Polley, Gillie Fenwick, Ruth Sprinford, Douglas Rain, Henry Ramer, Moya Fenwick, Budd Knapp, Leslie Yeo, Mavor Moore, Douglas Campbell, Joseph Shaw, Sandy Webster and others.

TUESDAY
AM Network

8:04 p.m. CBC Playhouse — Italians Have A Feel For The Cloth, by Sherman Snukal. The further adventures of a new Canadian immigrant, Tony Marretti. Directed by Malcolm Armstrong.

8:30 p.m. Touch The Earth — After five and a half years of programming, Touch The Earth is devoting their last two shows to highlights. Co-host Doug Lennox presents excerpts from some of the many memorable documentaries broadcast over the years.

10:20 p.m. Booktime — Babbitt, Part 12.

FM Network

8:04 p.m. Ideas — The second of a four-part study of Discipline and Punishment.Ideas looks at how and why we punish. (See March 11 listing for details)

9:04 p.m. Arts National — Arts views, reviews and music with Karin Wells and Jim Wright. Plus a continuation of the Dvorak Series: Guarneri String Quartet playing String Quartet in F major, Op. 96 "American", *Dvorak*, and members of the Orford String Quartet (Andrew Dawes and Kenneth Perkins, violins; Terence Helmer, viola) playing Terzetto in C major, Op. 74, *Dvorak*. Also hear Tuesday's regular feature on Dance and Music.

WEDNESDAY
AM Network

10:20 p.m. Booktime — Babbitt, Part 13.

10:35 p.m. Mostly Music — Calgary Philharmonic Orchestra conducted by Arpad Joo; One Third Ninth Trio: Music to St. Cecilia, *Coulthard;* Triple Concerto, *Beethoven;* Reformation Symphony, *Mendelssohn.*

FM Network

8:04 p.m. Ideas — Brazil: country for the 21st Century, a five-part Wednesday series. Ruled by generals, with a small and powerful upper class and a large impoverished peasantry, a church in conflict, a shortage of energy, a 'minority' language in a global sense, and a problematic racial mixture, what we can predict for the future of Brazil might hold valuable lessons for us all. Patrick Knight, a British-born journalist now living in Sao Paulo and writing about Brazil for The Economist and The Financial Times, collaborates with George Lewinski, CBC London. Tonight: Mirabile Mirabilis. Ideas asks whether or not Brazil can become the first non-communist country to industrialize since the end of World War II, or whether it will fail and call into question the capitalist-oriented theory of 'Nation building'. There are ominous parallels with Iran.

THURSDAY
AM Network

8:04 p.m. Sussex Drive — Political drama. This week, Preserves In Empty Jars.

8:30 p.m. Country Road — Vic Mullen and Frank Cameron bring you down-home country music. Tonight, hear the second part of a concert with Ian Tyson. Also featured is singer Wayne Rostade.

10:20 Booktime — Babbitt, Part 14.

FM Network

3:04 p.m. Pageant Of Song — Vocal music. Baritone Hermann Prey and pianist Gerald Moore perform A Lieder Recital by *Richard Strauss.*

8:04 p.m. Ideas — Upward Failure, the first of a three-part Thursday series examining governments and businesses through the eyes of the Peter Principle. Includes many writings from Weber to MacGregor about the inevitability of management systems being operated by people not capable of doing the job. Tonight, The Disease of Organization.

FRIDAY
AM Network

2:04 p.m. Canadian Schools — Children's Stories, part 4, Susan Marcus reads Double Spell by Janet Lunn. A story about twins, Jane and Elizabeth who buy a little old doll from an antique shop, and then have a strange experience.

8:30 p.m. Jazz Radio-Canada — Hosts: Mary Nelson and Tom McCulloch. Featuring The Doug Parker Band from Vancouver and The Pronovost Brothers from Ottawa.

10:20 Booktime — The final episode of Sinclair Lewis' novel, Babbitt.

FM Network

8:04 p.m. Ideas — The True and the Probable, the second of three Friday programs. Dr. Owen Gingerich examines what science means by 'truth' and how its definition changes with 'progress'.

9:04 p.m. Arts National — Arts views, reviews and music with Karin Wells and Jim Wright. Tonight, Mary Cyr, viola da gamba; John Grew, harpsichord: Pieces en La Majeur, *Marin Marais;* Pieces en Re Majeur, *Rameau;* Sonata in G major, BWV 1027, *J.S. Bach.* Also hear Fridays' regular feature on Publishing and the World of Books.

TV SIX

Wednesday
evening, March 19

DAYTIME MOVIES

1:00

(11) ★★ "Cain And Mabel" (1936) Clark Gable, Marion Davies. A prizefighter and a showgirl clash over a publicity stunt.

(13) ★★★ "Drive-In" (1976) Lisa Lemole, Glenn Morshower. An eventful night results in several new romances at a small-town Texas drive-in.

3:00

(5) ★★½ "The Vulture" (1967) Robert Hutton, Akim Tamiroff. An atomic scientist battles a mysterious birdman creature that is thirsty for vengeance.

(8) ★★½ "Scott Joplin: King Of Ragtime" (1977) Billy Dee Williams, Clifton Davis. The career and life of the late Scott Joplin is profiled.

EVENING

6:00

(2) CBC Evening News
(3) Ce Soir
(4) ABC News
(6)(8) News
(7) CBS News
(9) 3-2-1 Contact
(11) The Odd Couple: Oscar wins a greyhound in a poker game and wants to race it.
(12) M.A.S.H: Alarmed at the poor physical condition of his unit, Col. Potter decides to hold a M.A.S.H Olympics.
(13) Once An Eagle: Courtney continues to harass Sam during World War II.

6:30

(4) News
(5) NBC News
(7) All In The Family
(9) Over Easy: Guest: Maxene Andrews. (R)
(11) Hogan's Heroes: A prisoner pleads with Hogan to escape Stalag 13 and return to the States.
(12) Match Game

7:00

(2) Happy Days Again: Richie is caught at a massage parlor by his opponent in a heated class presidency race.
(3) Debats Referendaires
(4) P.M. Northwest
(5) Seattle Tonight: Host: Dick Klinger.
(6) Hogan's Heroes: Hogan's radio transmitter is damaged, and he must get vital info to London.
(7)(12) Joker's Wild
(8) Eight Is Enough: Tom becomes upset when Abby is asked to publish her thesis at the same time he is unable to sell his own novel. (R)
(9) MacNeil - Lehrer Report
(11) M.A.S.H: The benzedrine pill Charles takes to give him some energy has strange results.
(13) Vancouver

7:30

(2) One Of A Kind
(4) The Baxters: The family grapples with the "Right To Die" issue when a neighbor reveals that her husband's death was a carefully planned release from terminal illness.
(5)(12) Tic Tac Dough
(6) Rhoda: "Rhoda Meets The Ex-Wife" All of Rhoda's insecurities surface when she meets Joe's ex-wife, who turns out to be beautiful.
(7) P.M. Magazine
(9) Wodehouse Playhouse : "Strychnine In The Soup" Amelia's mother doesn't like Cyril as much as Amelia does.
(11) Bob Newhart: Bob proc to blow up after offering ad vice to his wife and therapy group on how to handle personal anger.

8:00

(4) Eight Is Enough: Tom becomes upset when Abby is asked to publish her thesis at the same time he is unable to sell his own novel. (R)
(5) Real People: Reports on a roller-skating elephant, a Beverly Hills dietician that specializes in extreme cases and a karate demonstration are featured.
(7) Beyond Westworld: Quaid's robots infiltrate a rock band in order to steal nuclear weapons for a North African dictator.

(8) NHL Hockey: Buffalo Sabres at Vancouver Canucks

(11) College Basketball: "National Invitational Tournament Championship Game"
(12) Newlywed Game

8:30

(12) Merv Griffin: Guests: Siegfried and Roy, Mayor Bill Brier, Abbe Lane, Phyllis Diller, Willie Aames.

9:00

(2)(6) A Good Place To Come From: "A Rosen By Any Other Name" A Jewish youngster (Jeff Lynas) is shocked to learn that his father (Peter Boretski) has decided to change the family's last name.
(4) Vegas: In San Francisco, Dan teams up with two policewomen to find the psychotic killer who is murdering police officers.
(5) Diff'rent Strokes: Arnold finds a copy of Mr. Drummond's will and assumes that his adoptive father is not long for this world.
(7)(13) Movie: **"Jimmy B. & Andre" (Premiere) Alex Karras, Madge Sinclair. The story of Detroit restaurateur Jimmy Butsicaris and Andre Reynolds, the black child who changed his life, is dramatized.**

9:30

(5) Hello, Larry: Larry joins the ranks of the unemployed when he is fired for championing their causes. (Part 1)

10:00

(5) From Here To Eternity: Major Holmes (Roy Thinnes) suspects that Sgt. Warden is his wife's lover and plots to kill him in upcoming combat maneuvers.
(11) News

10:30

(2) Three's Company: Chrissy sets up a blind date with a mysterious admirer sending her secret love notes.
(3) Le Telejournal
(6) Adam-12
(12) News

11:00

(2)(6) CBC National News
(4)(5)(7) News
(8) CTV National News
(11) Tommy Cooper: Tommy plays the part of two Adolph Hitlers.
(12) The Benny Hill Show
(13) Sports Page

11:10

(3) Nouvelles du Sport

11:20

(3) Debats Referendaires
(6) Vancouver Island News
(8) News

11:27

(2) News

11:30

(4) The Iran Crisis: America Held Hostage: A look at the latest occurrences in Iran.
(5) Tonight: Host: Johnny Carson. Guests: Tim Conway, Julia Child, Pete Fountain, Jean Marsh.
(7)(12) Black Sheep Squadron: After one of Boyington's men is killed, Marine officials decide to split up the squadron and reassign each flier.
(11) Love, American Style: "Love And The Nurse" Bernie falls in love with a nurse. "Love And The Hypnotist" Richard suffers from the after-effects of his stag party on his honeymoon.

11:45

(2) Movie: ★★★½ **"Man About Town" (1939) Jack Benny, Dorothy Lamour. An American theatrical agent pushes his way into English high society, finding romance along the way.**
(4) Love Boat: "Gopher The Rebel" Eve Plumb, Don Porter; "Cabin Fever" Kaye Ballard, Antonio Fargas; "Pacific Princess Overtures" Gary Collins, Diane Baker. (R)

12:00

(11) 700 Club
(13) Movie: ★★★½ **"Kon-Tiki" (1951) Documentary. Thor Heyerdahl and his crew attempt to prove an ancient crossing of the Pacific by sailing from Peru to Tahiti.**

12:05

(6) Movie: ★★★ **"Soldier Blue" (1970) Candice Bergen, Peter Strauss. An impressionable young Cavalry officer is unable to cope with the senseless massacre of Indians by U.S. Army soldiers.**
(8) Movie: ★★ **"Asylum" (1972) Peter Cushing, Richard Todd. A doctor learns the bizarre and disturbing case histories of several patients while visiting an asylum.**

12:20

(3) Cinema: "Les Fleurs du miel" (1976) Brigitte Fossey, Gilles Segal. Un livreur s'en vient porter des bouteilles chez un couple bourgeois, et temoin d'une querelle entre le mari et la femme, il intervient lorsqu'on en vient aux coups.

12:40

(7)(12) CBS Late Movie: ★★★ **"Billy: Portrait Of A Street Kid" (1977) LeVar Burton, Tina Andrews. A ghetto youth trying to break out of his poverty-stricken surroundings finds himself trapped by the circumstances of his life.**

12:55

(4) Baretta: Baretta joins a young girl in the search for her recently paroled father, who is planning to take part in a jewel heist. (R)

1:00

(5) Tomorrow
(11) News

1:30

(8) Movie: ★★ **"No Drums, No Bugles" (1971) Martin Sheen, Davey Davison. A West Virginia farmer decides to live in a cave for several years rather than fight in a war he does not believe in.**

2:04

(4) Six Million Dollar Man: Steve attempts to learn how Oscar's trusted secretary is leaking government secrets to a subversive organization.

2:05

(6) Movie: ★★ **"And Now The Screaming Starts" (1973) Peter Cushing, Herbert Lom. An 18th-century English lord brings his fiancee home where she encounters five dead bodies, bloody faces in the window, and a disembodied hand.**

2:40

(7) Movie: ★★★ **"Fire Down Below" (1957) Robert Mitchum, Rita Hayworth. Two Caribbean adventurers with a boat for hire agree to transport a lady without a passport from one island to another.**
(12) 700 Club

3:04

(4) News

3:35

(8) Movie: ★★½ **"Panache" (1976) Rene Auberjonois, David Healy. A swashbuckler seeks to thwart Richelieu's treachery.**

3:40

(12) News

3:50

(6) Movie: ★★ **"A Summer Without Boys" (1973) Barbara Bain, Michael Moriarty. A young girl discovers that her mother is having an affair with a younger man.**

Wednesday Prime Time

	7:00	7:30	8:00	8:30	9:00	9:30	10:00	10:30	11:00
(2)	Happy Days	One of a Kind	The Newcomers		A Good Place To Come From — Drama			3's Company	News
(3)	Debats	Winston McQuade Recoil		Caroline	Les Best-Sellers		Science-Realite	Telejournal	Sports
(4)	P.M. Northwest	Baxters	Eight is Enough		Vegas				News
(5)	Seattle Tonight	Tic Tac Dough	Real People		Diff. Strokes	Hello, Larry	From Here to Eternity		News
(6)	Hogan's Heroes	Rhoda	The Newcomers		A Good Place To Come From — Drama			Adam-12	News
(7)	Joker's Wild	P.M. Magazine	Beyond Westworld		Movie: Jimmy B. and Andre				News
(8)	Eight is Enough		N.H.L. Hockey						News
(9)	MacNeil	Playhouse	Creatures Great and Small		Shakespeare Plays: Richard II				
(11)	M.A.S.H.	Bob Newhart	College Basketball				News		Tommy Cooper
(12)	Jokers Wild	Tic Tac Dough	Newlyweds	Merv Griffin			Dave Allen	News	Benny Hill
(13)	Vancouver				Movie: Jimmy B. and Andre				Sports Page

Channel E

Public affairs and education programs start at 11 a.m. most weekdays on Channel E (18) in Victoria Cablevision's Augmented Channels Service, seen by tuner expander.

Monday, March 17 — 11 a.m. B.C. Nuclear mining inquiry to 4 p.m., 4:00 Human element, 4:30 The Ascent of Man with Jacob Bronowski, 5:30 Edge of Evolution, 6:00 Western Canada: Land of Discovery.

Tuesday, March 18 — 11 a.m. Nuclear inquiry, 4:00 1977 curling final, 4:30 Vision On, 5:00 Valley of 1,000 Peaks, 5:30 Land Between, 6:00 B.C. special.

Wednesday, March 19 - 11 a.m. Nuclear inquiry to 4 p.m.

Thursday, March 20 — 11 a.m. Nuclear inquiry, 4:00 Holiday in Canada, 4:30 David Copperfield, 5:30 Anik satellite, 6:00 Insulation.

Friday, March 21 — 10:30 a.m. Magic of Oil Painting, 11:00 Man's Confidence in Man, 11:20 Indian village, 11:40 B.C. salmon fishing, 12:05 B.C. Family Relations Act.

T.V. SERVICE

Q-TEL
● RADIO AND TELEVISION SERVICING
●WARRANTY PARTS AND SERVICE
MOST MAKES
388-9333
478-4555
SERVICES

FAST
Professional TV Service
House Calls (All Makes)
CARRY-IN
385-3832 or 383-6911
BUTLER BROTHERS
1724 DOUGLAS
OPP. THE BAY

homark
SALES ● SERVICE ● RENTALS
27 BURNSIDE RD (WEST)
381-5622
FREE GUARANTEED CARRY-IN SERVICE
ESTIMATE — OR USE OUR $10.00 IN-HOME SERVICE CALL

ELECTROHOME
For Fast, Reliable Color TV Service
CITY CENTRE TV
University Heights Centre
Open Daily 10 a.m.-10 p.m.
477-6971

Sears
TV Repairs
595-9111
Charge It on Your Simpsons-Sears All Purpose Account

EATON'S
Television and Appliance Repair
Dial 382-7141
Ask for Appliance Repairs

Thur
evenin

DAYTIME M

1:00
(11) ★★ "The Son Of (1965) Mark Da Gabel. A mighty son of Julius Cleopatra, leads uprising against Egyptian leader.
(13) ★★½ "Mother, Speed" (1976) Bil quel Welch. Thre of a third-rate service try to ke ployer from goi as the result of la

3:00
(5) ★★½ "The Stal (1968) Gregory Marie Saint. An rior sets out to tr who has taken wife and half-bre
(8) ★★½ "Kansas sacre" (1975) D son, Bo Hopkins, Melvin Purvis transport a noto ster, while rivals nap the prisoner.

EVENIN

6:00
(2) CBC Evening Ne
(4) ABC News
(6)(8) News
(7) CBS News
(9) 3-2-1 Contact
(11) The Odd Coup amateur opera faces a problem guest baritone brage at Oscar.
(12) M.A.S.H: The busy looking afte Korean civilians shiny 1948 Chev into camp.
(13) Once An Eagle continues to haras ing World War II.

6:30
(4) News
(5) NBC News
(7) All In The Famil
(9) Over Easy: Gu Allen, Jayne Mead
(11) Hogan's Heroe plans to hijack bomber and use it oil refinery.
(12) Match Game

7:00
(2) Mr. Smith Goe Movies: Grant Sr ates some of th greatest moments sical-comedy fea seph Bottoms Duncan.
(4) Boomerang Spri Marni Nixon, Nor cast of colorful celebrate the springtime in th fantasy.
(5) Seattle Tonight: Klinger.
(8) Benson: Several

CABLE 10 CABLEVISION VICTORIA

Thursday
evening, March 20

DAYTIME MOVIES

1:00

(11) ★★ "The Son Of Cleopatra" (1965) Mark Damon, Scilla Gabel. A mighty warrior, the son of Julius Caesar and Cleopatra, leads a Bedouin uprising against a tyrannical Egyptian leader.

(13) ★★½ "Mother, Jugs And Speed" (1976) Bill Cosby, Raquel Welch. Three employees of a third-rate ambulance service try to keep their employer from going bankrupt as the result of lawsuits.

3:00

(5) ★★½ "The Stalking Moon" (1968) Gregory Peck, Eva Marie Saint. An Apache warrior sets out to trap the man who has taken in his white wife and half-breed child.

(8) ★★½ "Kansas City Massacre" (1975) Dale Robertson, Bo Hopkins. FBI agent Melvin Purvis attempts to transport a notorious gangster, while rivals try to kidnap the prisoner.

EVENING

6:00

(2) CBC Evening News
(4) ABC News
(6)(8) News
(7) CBS News
(9) 3-2-1 Contact
(11) The Odd Couple: Felix's amateur opera company faces a problem when the guest baritone takes umbrage at Oscar.
(12) M.A.S.H: The 4077th are busy looking after wounded Korean civilians when a shiny 1948 Chevrolet pulls into camp.
(13) Once An Eagle: Courtney continues to harass Sam during World War II.

6:30

(4) News
(5) NBC News
(7) All In The Family
(9) Over Easy: Guests: Steve Allen, Jayne Meadows. (R)
(11) Hogan's Heroes: Hogan plans to hijack a German bomber and use it to bomb an oil refinery.
(12) Match Game

7:00

(2) Mr. Smith Goes To The Movies: Grant Smith re-creates some of the cinema's greatest moments in this musical-comedy featuring Joseph Bottoms and Arlene Duncan.
(4) Boomerang Spring Special: Marni Nixon, Norbert and a cast of colorful characters celebrate the arrival of springtime in this musical fantasy.
(5) Seattle Tonight: Host: Dick Klinger.
(8) Benson: Several shocks are in store when Jessica Tate (Katherine Helmond) pays a visit to the governor. (R)
(9) MacNeil - Lehrer Report
(11) M.A.S.H: Klinger breaks in another psycho and the last box of morphine from supply seems to be contaminated.
(13) Vancouver

7:30

(4) The Muppets: Guest: Jonathan Winters.
(5)(12) Tic Tac Dough
(6) Rhoda: "Ida's Doctor" Ida Morgenstein finds herself tempted to have an affair with her doctor.
(7) P.M. Magazine
(11) Bob Newhart: Bob nearly comes unglued at the prospect of becoming a father.

8:00

(2) Genie Awards: Bruno Gerussi hosts the awards honoring excellence in the Canadian film industry from Toronto's Royal Alexandra Theatre; scheduled presenters include Jack Lemmon, Al Waxman and producer-director Norman Jewison.
(4) Mork & Mindy: Mork, naive to the power of advertising, becomes a buy-a-holic who talks only in tv slogans.
(5)(8) Buck Rogers In The 25th Century: Buck arrives on a strange planet whose inhabitants believe a legend stating that a 500-year-old man will deliver them from the grip of their sadistic ruler.
(6) The Waltons: A traveling salesman comes to Walton's Mountain and affects Aunt Rose deeply.
(7) Palmerstown, U.S.A.: (Premiere) The story of life in the rural South of the 1930's is seen through the eyes of two 9-year-old boys, one white and the other black.
(9) Sneak Previews: Take Two: "Cult Films Of The '70s" Roger Ebert and Gene Siskel trace the development of the cult film boom from Bogart to the "Rocky Horror Picture Show."
(11) Movie: ★★ **"The Summertime Killer" (1973) Karl Malden, Christopher Mitchum. A young man, seething with hostility over his father's death years before, sets off on a mission of revenge pursued by a relentless ex-cop.**
(12) Newlywed Game

8:30

(4) Benson
(9) Stepping Out: Hosts: Gary Gibson, Joan Houston.
(12) Merv Griffin: Guests: Susan Anton, Chuck Berry, Norm Crosby, Roger and Roger.

9:00

(4) Barney Miller: The detectives become worried about the way they'll be portrayed as Harris' book about the precinct nears publication. (R)
(5) Quincy: Quincy discovers that a friend who supposedly died in an airplane crash actually was poisoned.
(6) Movie: ★★★ **"Griffin And Phoenix: A Love Story" (1976) Peter Falk, Jill Clayburgh. Two lonely people, each suffering from a terminal illness, fall in love.**
(8) Live It Up: Mary Lou Finlay discovers a "fountain of youth," Jack McGaw takes over a submarine sandwich shop to investigate franchises and Alan Edmonds seeks out witches who teach paying clients how to cast spells.

9:30

(4) Soap
(8) Soap: Chester tries to convince Jessica that he's returned to her for good, and Leslie wires herself with a bomb to kill the Tates.
(13) One Day At A Time: Ann tries to give an ex-con a start as a legitimate member of society.

10:00

(2) Pacific Report
(4) 20 - 20
(5)(13) Rockford Files: A hard-nosed woman (Mariette Hartley) is assigned by a court to collect $35,000 in judgment money from Rockford. (R)
(7)(8) Knots Landing: Former alcoholic Gary Ewing, unable to cope with his sudden good fortune, goes on a drinking binge and disappears. (Part 1)
(11) News
(12) Dave Allen At Large

10:30

(3) Le Telejournal
(12) News

11:00

(2)(6) CBC National News
(4)(5)(7) News
(8) CTV National News
(11) The Benny Hill Show: Benny is the subject for "This Is Your Life," a short-lived program by any account.
(12) The Benny Hill Show
(13) Sports Page

11:27

(2) News

11:30

(5) Tonight: Host: Johnny Carson. Guests: Billy Crystal,

12:00

(11) 700 Club

12:05

(6) Movie: ★★½ **"The Assassination Of Trotsky" (1972) Richard Burton, Alain Delon. The mental turmoil and intense determination of the assassin lead to the last days of the Russian revolutionary leader.**

12:55

(4) Baretta: Baretta poses as a former welterweight boxing champ's trainer to find a murderer. (R)

1:00

(5) Tomorrow: Guest: author, producer and director Abe Burrows.
(11) News

1:10

(7) Movie: ★★ **"The Doolins Of Oklahoma" (1949) Randolph Scott, George Macready. For his wife's sake, a reformed crook resists pressure from his old cohorts to rejoin the gang.**

1:15

(12) Mary Hartman, Mary Hartman: David, the mass-murderer, takes Mary hostage, and Sgt. Foley volunteers to execute a daring rescue.

2:05

(6) Movie: ★★½ **"Once Upon A Dead Man" (1971) Rock Hudson, Susan Saint James. A police commissioner's wife helps him to solve a pair of murders and an art theft.**

2:25

(12) 700 Club

2:50

(8) Movie: ★★½ **"Ransom For A Dead Man" (1970) Peter Falk, Lee Grant. When a lady lawyer murders her husband, a bumbling police investigator gets in the way of other investigators but slowly pieces the clues together.**

3:00

(7) News

3:04

(4) News

3:25

(12) News

Thursday Prime Time

	7:00	7:30	8:00	8:30	9:00	9:30	10:00	10:30	11:00
(2)	Mr. Smith Goes to the Movies		Genie Awards				Pacific Report		News
(3)	Debats	Tac Au Tac	Le Travail	Les Grands Films: La Filiere francaise II				Telejournal	Sports
(4)	Spring Special	Muppets	Mork	Benson	Barney Miller	Soap	20-20		News
(5)	Seattle Tonight	Tic Tac Dough	Buck Rogers		Quincy		Rockford Files		News
(6)	Hogan's Heroes	Rhoda	The Waltons		Movie: Griffin and Phoenix				News
(7)	Jokers Wild	P.M. Magazine	Palmerstown, U.S.A.				Knot's Landing		News
(8)	Benson	Littlest Hobo	Buck Rogers		Live it Up	Soap	Knot's Landing		News
(9)	MacNeil	Good Neighbors	Sneak Previews	Stepping Out	Mystery: Rebecca — Part 2		Manoeuvre		
(11)	M.A.S.H.	Bob Newhart	Movie: The Summertime Killer				News		Benny Hill
(12)	Jokers Wild	Tic Tac Dough	Newlyweds	Merv Griffin			David Allen	News	Benny Hill
(13)	Vancouver				Laverne	Day at a Time	Rockford Files		Sports

TV SEVEN

Channel 10

Saturday - Mar. 15, 1:00 p.m., Money Talk; 1:30, Income Tax 1979; 2, McPherson Presents; 2:30, Neighborhood Update; 3:30, Candian Forces Pacific; 4, Tuesday at Nine; 5, I'm Nervous It's My Movie; 5:30, Inter-School Debates; 6, Here's Lowther.

Sunday - Mar. 16, 1:00 p.m., Canada West Field Lacrosse - North Shore vs. Victoria; 3, Music Victoria; 3:30, World of the Wonderful Witch; 4, Community Magazine; 5:30, Arts Calendar; 6, Here's Lowther.

Monday - Mar. 17, 4:30 p.m., 100,000 Welcomes to St. Patrick's Day; 5:50, Here's Lowther; 6, Space Exploration - Who's Out There?; 6:30, T.B.A.; 7, Money Talk; 7:30, Camosun Today; 8, Rugby - U-Vic International Tournament; 10, 100,000 Welcomes to St. Patrick's Day.

Tuesday - Mar. 18, 5:50 p.m., Here's Lowther; 6, Hospice - Produced by the Pacific Institute of Applied Gerontology; 6:30, T.B.A.; 7, Music Victoria; 7:30, Arts Calendar; 8, Inter-School Debates - Norfold House vs. Glenlyon; 8:30, Slings and Arrows; 9, Justice and Us.

Wednesday - Mar. 19, 5:50 p.m., Here's Lowther; 6, T.B.A.; 6:30, T.B.A.; 7, Income Tax 1979; 7:30, T.B.A.; 8, Space Exploration - Cosmic Zoom; 8:30, Canadian Forces Pacific; 9, Camosun Today; 9:30, Tips Up - A Ski Report.

Thursday - Mar. 20, 5:30 p.m., An Interview with James Kennedy; 5:50, Here's Lowther; 6, Justice and Us; 6:30, Chamber of Commerce Presents - guest speaker will be B.C. Premier Bill Bennett; 7:30, Community Magazine; 9, Hospice.

Friday - Mar. 21, 12:30 p.m., Slings and Arrows; 1, Canadian Forces Pacific; 1:30, Inter-School Debates; 2, T.B.A.; 2:30, Tips Up - A Ski Report; 3, Camosun Today; 3:30, Space Exploration; 4, Music Victoria; 4:30, Chamber of Commerce Presents; 5:30, Here's Lowther; 5:35, Rugby; 7:30, Provincial Diablogue; 8, Arts Calendar; 8:30, Money Talk; 9, Income Tax 1979; 9:30, Canadian Forces Pacific; 10, Justice and Us; 10:30, Inter-School Debates.

TERMINAL ILLNESS

CABLE 10 CABLEVISION VICTORIA

Hospice, a programme dealing with care of the terminally ill, is going to be shown on Victoria Cable Ten — your community television channel. The programme is produced by the Pacific Institute of Applied Gerontology and features special guest, Professor Jack Ewing, University of Oregon. The programme will be shown on:

TUESDAY, MARCH 18th—6 P.M.
THURSDAY, MARCH 20th—9 P.M.

CABLE 10 CABLEVISION VICTORIA

3-14

IMMEDIATE DELIVERY
RENT-TO-OWN
20" COLOUR TV
ONLY $25.00 A MONTH
(OR A STEREO FOR $25.00 A MONTH)
• 30-DAY EXCHANGE OPTION AND WE'LL BUY YOUR TRADE-IN FOR CASH!

homark
27 BURNSIDE RD. (WEST)
• SALES • SERVICE • RENTALS
381-5622

• MICROWAVES • VIDEO • STEREO • TV
FREE GUARANTEED CARRY-IN SERVICE ESTIMATES OR USE OUR $10.00 IN-HOME SERVICE CALL
• OPEN 9 a.m. to 9 p.m.

3-7

Friday
evening, March. 21

DAYTIME MOVIES

1:00

(11) ★★ "Fort Worth" (1951) Randolph Scott, David Brian. A gunslinger-turned-newspaperman finds that his prowess with a six-shooter is still more effective than words in dealing with lawless elements.

(13) ★★★ "Pieces Of Dreams" (1970) Robert Forster, Lauren Hutton. A young, dedicated priest faces an agonizing struggle when he meets and falls in love with a social worker.

3:00

(5) ★★★ "That's My Boy" (1951) Dean Martin, Jerry Lewis. A weakling is aided by his athletic roommate to become a football star in order to please his father.

(8) ★★★ "Brewster McCloud" (1971) Bud Cort, Sally Kellerman. With the help of an angel, a modern-day optimist living in the Houston Astrodome attempts to prepare himself for "flight."

EVENING

6:00

(2) CBC Evening News
(3) Ce Soir
(4) ABC News
(6)(8) News
(7) CBS News
(9) 3-2-1 Contact
(11) The Odd Couple: Felix is incensed when Oscar gives a riotous account of his prissiness on a talk show.
(12) M.A.S.H: Col. Potter is told that new military money is being issued in hopes of confusing the counterfeiters.
(13) Once An Eagle

6:30

(4) News
(5) NBC News
(7) All In The Family
(9) Over Easy: Guest: Pat O'Brien. (R)
(11) Hogan's Heroes: Col. Klink is arrested for conspiring against his commanding general.
(12) Match Game

7:00

(2) Happy Days Again: Richie is arrested and charged with being the infamous kissing bandit of Milwaukee.
(3) A Cause de Mon Oncle: Un joueur de hockey, tres populaire aupres des femmes, revient a Rimouski, au grand bonheur de Rita.
(4) P.M. Northwest
(5) Seattle Tonight: Host: Dick Klinger.
(6) Hogan's Heroes: Col. Klink is ordered to shape up physically or ship out to the Russian Front.
(7)(12) Joker's Wild
(8) The Stockard Channing Show: (Premiere) Susan Goodenow, an unemployed career girl, finds a job as assistant to a consumer advocate.
(9) MacNeil - Lehrer Report
(11) M.A.S.H: Radar borrows Charles' record player and takes over as the M.A.S.H disc jockey.
(13) Vancouver

7:25

(9) Julia Child And More Company

7:30

(2) People Are Like That: Entertainers John Kastner and Suzette Couture surprise passers-by by performing unexpected routines in unexpected places. (Part 1)
(3) Genies en Herbe: Jeu-questionnaire.
(4) Untamed World: "Cranes" The common cranes of Europe and Asia as well as the last surviving group of Whooping Cranes in North America are studied.
(5) Happy Birthday Bach
(6) Rhoda: "Mucho, Macho" Rhoda and Joe have a difficult time trying to celebrate their first anniversary when their tempers get in their way.
(7) P.M. Magazine
(8) Grand Old Country: Guests: Joe Stampley, Dottie West, Dennis LaPage and Station Road.
(11) Bob Newhart: Bob forgets the federal income tax deadline and his seventh wedding anniversary.
(12) Tic Tac Dough

8:00

(2) Archie Bunker's Place
(3) Frederic: "Le Chien" Frederic s'improvise en detective specialise en fraude canine.
(4) When The Whistle Blows: Hunk inherits a piece of land and involves his co-workers in a plan to pump oil out of it.
(5) Here's Boomer
(6) To Be Announced
(7)(8) The Incredible Hulk: McGee follows David Banner to a masquerade party where the Hulk becomes one of the guests.
(9) Washington Week In Review
(11) Movie: ★★½ **"A Wilderness Journey" Adventure. A Tlingit Indian grandfather, who,speaks the old language and lives according to the old traditions in Alaska, takes his daughter and her family back to the old ways.**
(12) Newlywed Game

8:30

(2)(6) Front Page Challenge: Fred Davis and regulars Gordon Sinclair, Betty Kennedy and Pierre Berton are joined by special guest panelists in presenting top newsmakers and their stories.
(3) Les Arrivants: "1927: Les Ukrainiens" En 1927, l'Ukrainien Ivan Lypa s'en vient comme colon au Manitoba ou l'attirent des reves de prosperite. (3e de 7)
(5) Movie: ★★★ **"Our Town" (1977) Hal Holbrook, Barbara Bel Geddes. Based on the play by Thornton Wilder. Two young people experience the vicissitudes of life and death in a small New England town.**
(9) Wall street Week: "Brown-Out For Utility Stocks" Guest: Charles A. Benore, first vice president, Paine Webber Mitchell Hutchins, Inc.
(12) Merv Griffin: Guests: Anne Murray, Wayne Newton, Henny Youngman.

9:00

(2)(6) Tommy Hunter Show: Guests: The Kendalls, George Hamilton IV, Rebecca Penny, Donna Love.
(4)(13) Movie: ★★½ **"Vacation In Hell" (1979) Barbara Feldon, Michael Brandon. Several vacationers wander away from a posh Mexican resort and find themselves hopelessly lost in the depths of the jungle. (R)**
(7)(8) The Dukes Of Hazzard: Relatives of the Dukes strike it rich, but find it difficult to hold onto their money without their cousins' help.
(9) Masterpiece Theatre: "The Duchess Of Duke Street II" There is much conjecture among the staff when Louisa and the Major return to the Bentinck bringing young Lottie with them. (Part 13 of 16)

9:30

(3) Consommateurs Plus: "L'Orgue electronique" Invites: Daniel Beaume, Bem Paris, Julien Cabana, Gaetan Lepine et Antoine Reboulot.

10:00

(2)(7) Dallas: Bobby and Pam, disgusted with J.R., move out of Southfork, and Sue Ellen stops drinking to wage her own battle against her husband.
(3) L'Enjeu: Cette emission presente des interviews, des tables rondes, des sondages et des renseignements utiles concernant la question referendaire.
(6) Lawrence Welk: "America's Musical Toppers"
(8) Barnaby Jones: J.R. goes undercover at a rehabilitation school for young addicts to find the dealers who are supplying drugs to the residents.
(9) Bill Moyers' Journal: "Reporter's Notebook: A Vietnam Retrospective" Moyers talks with Philip Caputo, a former Marine officer and author of "A Rumour Of War," on location in Mexico where the book is currently being made into a film.
(11) News
(12) Dave Allen At Large

10:30

(3) Le Telejournal
(12) News

11:00

(2)(6) CBC National News
(4)(5)(7) News
(8) CTV National News
(9) Austin City Limits: Joe Ely and Jerry Jeff Walker are the featured performers.
(11) What's On Next: Benny takes us on a trip to the music hall.
(12) The Benny Hill Show
(13) Sports Page

11:10

(3) Telejournal Regional

11:15

(3) Nouvelles du Sport

11:20

(6) Vancouver Island News
(8) News

11:25

(3) Cinema: "Barbarella" (1968) Jane Fonda, John Phillip Law. Barbarella est chargee de retrouver, dans une galaxie eloignee, un savant disparu, et son enquete la mene sur une planete dominee par la reine noire.

11:27

(2) News

11:30

(4) The Iran Crisis: America Held Hostage: A look at the latest occurrences in Iran.
(5) Tonight: Host: Johnny Carson. Guests: Erma Bombeck, Bert Convy.
(7) NBA Basketball: San Diego Clippers at Seattle SuperSonics
(11) Movie: ★★½ **"Kiss Of Evil" (1963) Clifford Evans, Jennifer Daniel. A newlywed couple on vacation is enticed to the dismal mansion of a Bavarian vampire.**
(12) Movie: ★★½ **"Cisco Pike" (1971) Gene Hackman, Kris Kristofferson. A crooked narcotics agent blackmails an ex-con into dealing a large quantity of marijuana.**

11:45

(2) A Nice Show Like You
(4) Charlie's Angels: A young child accidentally shoots Kelly and critically wounds her. (R)

12:00

(13) Movie: ★★ **"Up The Chastity Belt" (1972) Frankie Howerd, Eartha Kitt. Some zany subjects of the king in medieval England decide to disregard the country's stuffy rules and "do their own thing."**

12:05

(6) Movie: ★★½ **"Papillon" (1973) Steve McQueen, Dustin Hoffman. A pair of Devil's Island convicts spend their time planning their escape.**
(8) Evening In Byzantium: A once-great producer attempts to make a comeback, resurfacing at the Cannes Film Festival. His plans are temporarily stopped by an explosion in his room.

12:45

(2) Jazz Canada: Host: Guido Basso. Guests: David Wilcox, Eugene Smith.

12:55

(4) Movie: ★★ **"Sherlock Holmes Faces Death" (1943) Basil Rathbone, Nigel Bruce. Based on a story by Sir Arthur Conan Doyle. Holmes solves a dual murder after discovering an underground crypt.**

1:00

(5) Midnight Special: Host: Helen Reddy. Guests: Linda Ronstadt, The Bee Gees, Earth, Wind and Fire, Kris Kristofferson and Rita Coolidge, Aretha Franklin, The Captain and Tennille, George Carlin, Monty Python, Alice Cooper. (R)

1:05

(3) Cine-Nuit: "Sangaree" (1952) Fernando Lamas, Arlene Dahl. Apres la guerre d'Independance, un general confie a un homme la gerance de ses biens, mais trois femmes disputent cette situation.

1:30

(7)(11) News
(12) 700 Club

2:05

(8) Evening In Byzantium: Craig attempts to stop the exploitation of his script, and soon realizes that more is at stake than a mere movie.

2:10

(4) Six Million Dollar Man: Steve is assigned to escort a visiting Soviet gymnastics troupe on their U.S. tour.

2:30

(12) News

3:05

(6) Movie: ★★ **"Phase IV" (1974) Nigel Davenport, Lynne Frederick. Scientists attempt to combat various species of ants causing a biological imbalance in a remote corner of the Arizona desert.**

3:10

(4) News

4:05

(8) Movie: ★½ **"Death Weekend" (1977) Brenda Vaccaro, Don Stroud. Four ruthless thrillseekers interrupt the private party of two unsuspecting lovers.**

Friday Prime Time

	7:00	7:30	8:00	8:30	9:00	9:30	10:00	10:30	11:00
(2)	Happy Days	People Are Like	Archie Bunker	F. P. Challenge	Tommy Hunter		Dallas		News
(3)	Mon Oncle	Genies en Herbe	Frederic	Les Arrivants		Consom. Plus	L'Enjeu	Telejournal	Sports
(4)	P.M. Northwest	Untamed World	When the Whistle Blows		Movie: Vacation in Hell				News
(5)	Seattle Tonight	Special	Here's Boomer	Movie: Our Town					News
(6)	Hogan's Heroes	Rhoda	T.B.A.	F. P. Challenge	Tommy Hunter		Lawrence Welk		News
(7)	Jokers Wild	P.M. Magazine	The Incredible Hulk		Dukes of Hazzard		Dallas		News
(8)	Channing Show	Old Country	The Incredible Hulk		Dukes of Hazzard		Barnaby Jones		News
(9)	MacNeil	Julia Child	Wash. Week	Wall St. Week.	Masterpiece Theatre		Bill Moyers' Journal		Austin City
(11)	M.A.S.H.	Bob Newhart	Movie: A Wilderness Journey				News		What's Next
(12)	Jokers Wild	Tic Tac Dough	Newlyweds	Merv Griffin			David Allen	News	Benny Hill
(13)	Vancouver				Movie: Vacation in Hell				Sports Page

20-YEAR WARRANTY
On all Solid State parts

3-YEAR FULL WARRANTY
On all parts and service

SPECIAL 699.95 Trades accepted

Why should you buy a Hitachi Colour TV? The first reason would be because it has proven to be the most reliable TV on the market. It received top rating by one of the consumer magazines. We have been selling Hitachi now for four years and only had to repair three sets. 2nd reason, Hitachi developed a new picture tube which has 33% more picture elements. As a result, it is brighter and sharper and has better colour.

ATLAS
STEREO & TV
763 FORT
385-2712
SALES BACKED BY SERVICE

- Convenient in-store bank financing
- Cash discount
- Chargex
- Master Charge
- 90-day, no interest charge account

3-14

Lost Our Warehouse SALE!

REDUCTIONS IN EVERY DEPARTMENT IN OUR STORE

- Living room suites
- Dining room suites
- Kitchen suites
- Bedroom suites

SAVINGS UP TO 50%

DODD'S FURNITURE
2563 Quadra St.
(Next to the Safeway Disco)
388-6663

● EASY CREDIT TERMS ●

Open Mon. to Fri. 10:00-9:00
Saturday 10:00-6:00, Sunday 12:00-3:00

3-7

NEW HOMES GOING UP ON LOTS FOR SALE IN METCHOSIN AREA

HOMES TODAY

Realtors obligated to be responsible

Are real estate brokers just salespersons, or do they have definite responsibilities and obligations to the property seller or buyer they serve?

"The courts of our land are placing more and more responsibility on the realtor as the fiduciary agent for the property seller, and many times the buyer," says Realtor Monna Snopek of the Colwood branch of Block Bros.

"No longer is 'caveat emptor' (buyer beware) the correct phrase. It is now incumbent upon the realtor to know and understand all aspects of a particular property. That also applies to conditions, zoning and potential happenings in the neighborhood. A purchaser buys a home that has an exquisite mountain view. In that same block across the street is a vacant land parcel. Nothing is said about it. The purchaser buys the home. A year later, he discovers the land is zoned for an office building.

Sure enough, an office building is soon under construction. And among other things, it blocks the view of the home purchaser. The courts have held that the realtor, being an expert, should have informed the prospective home buyer about the zoning and conditions of the land across the street so he could make a proper judgment before purchasing the home."

Another aspect of the real estate brokerage business that is placing increasing responsibility on realtors is representations regarding the condition of the home's mechanical parts.

"We, as realtors, cannot be engineers, heating and air conditioning experts or electrical contractors," Snopek points out. "But the courts are saying we should make every effort to find out about the operation of mechanical and electrical components in a home. Then, of course, communicate those findings to the prospective purchaser.

"Therefore, it is incumbent upon us in the real estate industry to do all we can to know the pertinent facts about properties we present to prospects for their consideration, and to communicate those facts before a final decision to buy is made.

It is my opinion that we, as realtors, should welcome this responsibility and stand up to its pressures and its rewards. It's part of being a professional in our field," she said.

Inside:

- How you can afford a $100,000 home, page 6
- George Dalgleish, page 11

Collecting is its own reward, profit often only incidental

COLLECTIBLES

By JOHN HEARN

The surge of interest in antiques and collectibles as a hedge against inflation can no longer be ignored — as much as I would like to ignore it. I am convinced that for the small to average collector the prospect is one of pitfalls and a high probability of serious losses.

Obviously the world's most popular collectible right now is gold. Day after day it headlines the morning news with its wild swings and its even wilder predictions that it will go to $1,000 or $1,500. I have no quarrel with that prediction. What I do quarrel with is the universal assumption that this comes from panic buying. If there is one thing I am certain of in this uncertain world it is that people whose financial clout is powerful enough to affect the gold market, did not get that way by panicking. The little people lining up in the cold outside Trust Company offices, desperate to buy or sell the yellow metal, may be motivated by panic or short term greed but whether they win or lose is something which will be decided by the world's coolest operators.

Exactly the same principle applies to the world of speculation in any other collectible all the way down to and including the lowly Coke bottle. A recent ad offers a Royal Grafton plate for $99 in a Limited Edition of 'no more than 10,000 for world consumption' — in other words, one million dollars worth of plates. That is one plate issued by one company. My Guide to Limited Editions lists well over 100 companies — including such biggies as Lalique, Royal Deft, Rosenthal, Veneto Flair and Wedgwood — in a field where there were barely more than a dozen suppliers only ten years ago.

I am not saying that everyone who buys a Limited Edition plate is going to lose their shirt, only that this is a gigantic market operated by businessmen and promoters who rank with the world's best and, like the stock or the bullion market, it is no place for the amateur and least of all for the uniformed speculation of hard earned savings.

Toronto journalist Olivia Ward, in a lengthy and comprehensive report on current price trends in collectibles, offers points of view which I do not question — only find alarming. "A thousand dollars is our absolute minimum for a diversified portfolio", says one philatelic consultant — adding that some investors don't even know what their stamps look like. "We make up the portfolio and they store it in a safety deposit box", she says. "We aren't catering to casual collectors."

Meanwhile, just as soaring energy costs make previously neglected energy sources economical so, with the prices of collectibles soaring out of all reason, the economics of reproduction become increasingly attractive. Remember Hearn's First Law — the moment it becomes profitable to reproduce an article, that article will be reproduced. The Law goes back to pre-Roman times.

Olivia Ward talks about the popularity of old political campaign buttons noting that Kennedy buttons fetch up to $25 each. Obviously it is possible to manufacture these buttons for about 15¢ each. What needs to be understood is that Kennedy buttons can trade for $25 only while they circulate among the relatively few enthusiasts. The moment they become speculator items, the price will go up at the same time as the market manipulators move in. Planters Peanut jars, long trading in the $50 to $100 bracket are now a reproduction nightmare. Carnival glass, priced way out of sight, is a rich field for the faker. Coke trays are reproduced with ever greater authenticity as the price goes up.

I'll stick to my view that collecting is a lovely and rewarding pursuit for its own sake. And as far as protection against the Ultimate Disaster is concerned, I would recommend string, nails, candles, aspirin, band-aids, needles, thread and a capacity for endurance. I don't think it will come to that but if it does, not all the gold in the world will save us.

OPEN HOUSE SUN. 2-4 P.M.
5361 SPARTON ROAD $129,000

Come and view this quality 2-3-bedroom rancher set on a secluded acre near Prospect Lake. Not only is this inviting home extremely energy efficient, it also has a sauna, sunken living room, brick heatilator fireplace, two full walls of window, duck pond, and aviary. If this sounds like your dream home, then come and view on Sunday!

DFH
GINNY YELLOWLEES
477-7291 (Bus.) 598-5992 (Res.)
D.F.H. REAL ESTATE LTD.

OPEN HOUSE
Sat. and Sun. 1:30-4:00

718 LINDSAY ST.
"COUNTRY ELEGANCE"

Situated on ½ acre of landscaped grounds, this spacious and gracious 3-bedroom, 2½ bathroom home, less than 4 years old, was custom built with materials unobtainable today. Dark oak floors in spacious LR and family size dining room. Feature heatilator fireplace in LR crafted in dark wood and tile. French doors from DR to rear patio. Large kitchen accentuated in brick. Large family room, stone heatilator fireplace with random plank oak floor extending into games room with wet bar. Large rear garden lends itself for pool or tennis court development. This luxurious home contains too many exclusive features to list. Full price $169,900.

Tom Gardner Res. 598-2192
COACH HOUSE REALTY LTD. 381-5255
4-14

GOING CONCERN
RESTAURANT BUSINESS
$45,000

Excellent downtown Douglas Street location, lots of parking, seats 55 with full liquor license, good equipment and lease.

MUST BE SOLD
ALL OFFERS CONSIDERED

AUSTIN MITCHELL
598-3533 381-2233
OCEAN CITY REALTY LTD.
3-14

LANSDOWNE SLOPE

Truly a character home of immense charm and superior decor. 3 reception rooms, 4 bedrooms, country kitchen, family room, billiard room, fantastic enclosed garden room. Large beautifully landscaped lot. $149,00. EXCLUSIVE

385-7744 DALE BRIGGS 592-3978
GARDNER REALTY (1979) LTD. 3-14

ATTENTION
Real Estate Licensees

INTERESTED. . . In something better?

WANT . . . A flexible commission to suit your needs?

DESIRE . . . An office with excellent working conditions, friendly atmosphere, plus first class help when you need it?

SUNRISE 595-3341

PLEASE CALL
W. G. MOORE
All replies treated with strict confidence.

OAK — OAK — OAK
8926 FOREST PARK DRIVE

Seaview home in Dean Park Estates. Over 3800 sq. ft. of luxury oak finish and featuring vaulted ceiling living room, 3 fireplaces, panelled games room. Formal dining room, family room, spacious den, 4 bedrooms, 3 bathrooms.
The entry features a 2-storey high ceiling and garden planting area.
Perhaps the most stylish and highest quality finished home being offered today.
Act now to enjoy your choice of interior colours and free interior decorating service.

Offered at $239,000.
By Builder
PLAYFARE-PACIFIC VENTURES LTD.
FRED NEVILLE — PRES.
652-2919 388-6876

THOUGHT ABOUT SELLING YOUR

WATER—FRONT?

There's never been a better time to market your waterfront home or lot. I've sold 2 lovely waterfront properties in the past month and I have several serious qualified purchasers who are still looking. Please give me a call for an evaluation of your waterfront location.

DENNIS L. JAMES

Off. 384-8124 Res. 598-6014

Pemberton, Holmes Ltd

1000 Government St.

3-14

OPEN HOUSE SAT. & SUN. 12-5 P.M.

8774 Portland Pl. DEAN PARK ESTATES

JUST FINISHED

This 1600 sq. ft. rancher features:

● SUNKEN MARBLE TUB ● GLASS GARDEN ROOM ●
● ROCK FIREPLACE ● SKYLITES ●
● and much more ●

384-6434 **MR. MILLS** 656-4365

N-DUR ENTERPRISES

—ESTATE SALE—

—DOUBLEWIDE DELUXE—

Retirement home close to buses. Intown location on adult park. Over 1490 square feet. Master bedroom with 5-piece ensuite. Two additional bedrooms and another 4-piece bath. Large TV-Den area plus living room, dining room and kitchen. Occupied less than 6 months and priced very reasonably at $47,500.00

BOB BLACKLAWS GORDON TEWS

479-4094 381-2233 477-2732

OCEAN CITY REALTY LTD.

ROCKHEIGHTS

Now is the time to get into this exclusive area of Esquimalt in the picturesque Rockheights area. Over 1200 square feet on main floor with three bedrooms plus one down and rec room. Hardwood floors throughout. Level usable rear yard with private patio and sundeck. A super home at an excellent price of $92,900.00. To view please call owners exclusive agents.

BOB BLACKLAWS GORDON TEWS

479-4097 477-2732

OCEAN CITY REALTY LTD.

381-2233

LAKEHILL OPEN HOUSE

SAT. 2-4:30 4287 DIEPPE

The home for the fussy family. Living room, granite fireplace, dining room, kitchen and large family room with fireplace and den on the main. Also powder room and laundry. Three bedrooms and full bath up. Excellent potential for mother-in-law suite in basement. A must see. Asking $89,000.

388-4434 I. G. LIDSTONE 477-0982

3-14

WESTMONT REALTY (1977) LTD.

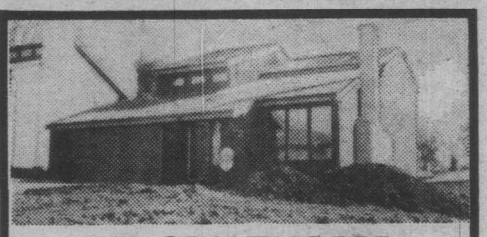

903 GRAYTHORPE

OPEN 2-4 SAT and SUN.

JACK THOMAS in attendance

New home approx. 1800 sq. ft. unique design, Westcoast Contemporary. Vaulted ceilings, floor to ceiling heatilator fireplace. 3 bedrooms, 2½ baths, family room, double drive-in garage, yard fully landscaped, situated on quiet cul-de-sac, close to park and Swan Lake in an area of new homes. Preferred mortgage rates available to qualified purchasers.

479-7030 WAYNE BUTTERFIELD 382-8101 Off.

NATIONAL TRUST CO. (Douglas) 3-14

OPEN HOUSE — VIEW PROPERTY

SAT.-SUN. 1:30-4:00 — 2058 STELLY'S CROSS ROAD

(Top of the ridge)

Just listed — imaculate custom built split level, 3 bedrooms — RI for 2 more — 2 bathrooms, plus 2 good fireplaces, super cedar family room with full wet bar. Loads of teak kitchen cabinets plus a huge sunny deck, wide open valley views of Mt. Baker. Large lot and double covered parking. $97,500. MLS.

SUSAN AND JACK BETTS

477-4042 Res. or 385-2481 Off.

SWINERTON'S REALTY WORLD

REALTY WORLD® 3-14

10.8 Acres Metchosin

LIKE OWNING YOUR OWN PARK

A year round stream flowing through gentle rolling pastures with stands of tall cedar, fir and oak trees, a neat secluded tea garden, a cosy home a barn, workshop and garage, close to the beach. As near to perfect as you could find. $147,500. Exclusive with

JERRY ESKES 478-5667

Pemberton, Holmes Ltd

1000 Government St. 3-14 384-8124

OPEN HOUSE—1130 GOLDSTREAM

SUNDAY 1:30-4:30

A PERFECT FAMILY HOME!

This 4 bedroom, 1700 sq. ft. rancher will not last long on today's market. Large country kitchen with a family room that leads into a private fenced backyard that would be excellent for small children. Assumable $47,000 open mortgage at 15%. Lots of extra parking and priced to sell at **$58,900.**

MARTIN HOLMAN 388-5464 Pager 534

GORDON BROWN 388-5464 Pager 765

BLOCK BROS. REALTY LTD. 477-1841 3-14

OPEN HOUSE SAT. and SUN. 1:30-4:30

3894 ARLENE PLACE (McKenzie at Carey Rd.)

IMMACULATE — REVERSE PLAN

3-bedroom home with living and dining rooms and deck at rear of house offering pleasant outlook and sunny exposure. A beautifully maintained family home. Space for family room development in basement with walk out to rear garden. PLUS: Vendor would consider carrying a substantial 1st mortgage at rates well below current levels. NEW MLS offered at $86,900.

382-8101 **MIKE McKENNA** 592-3611

National Trust Co. Ltd. (DOUGLAS) 3-14

OPEN HOUSE SAT. 2-4

1740 JEFFERSON AVE.

(off Torquay)

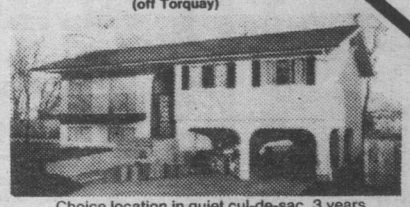

Choice location in quiet cul-de-sac. 3 years old, 3 bedrooms, ensuite bath, 1260 sq. ft. on main, 2-pce. bath and laundry room in high basement. 2 fireplaces, hot water zoned heating and thermopane throughout. Asking $92,500.

IN ATTENDANCE

DAVE MARSHALL 595-3720

THE PERMANENT

3647 Shelbourne 477-0141

CHINESE FOOD

Not at present, but could certainly be added to the menu of this fast food business shop which also includes a nice, bright, clean older 3-bedroom residence that only needs some T.L.C. on the exterior to improve the appearance. Lots of action on this one since the price of $77,900 includes business, equipment, goodwill and residence. Hurry on this one.

WALLY KING

381-2233 or 388-6275 Pager 741

OCEAN CITY REALTY LTD.

HOMES TODAY

Use this handy map to locate the properties you're interested in:

MAP OF NEIGHBORHOODS

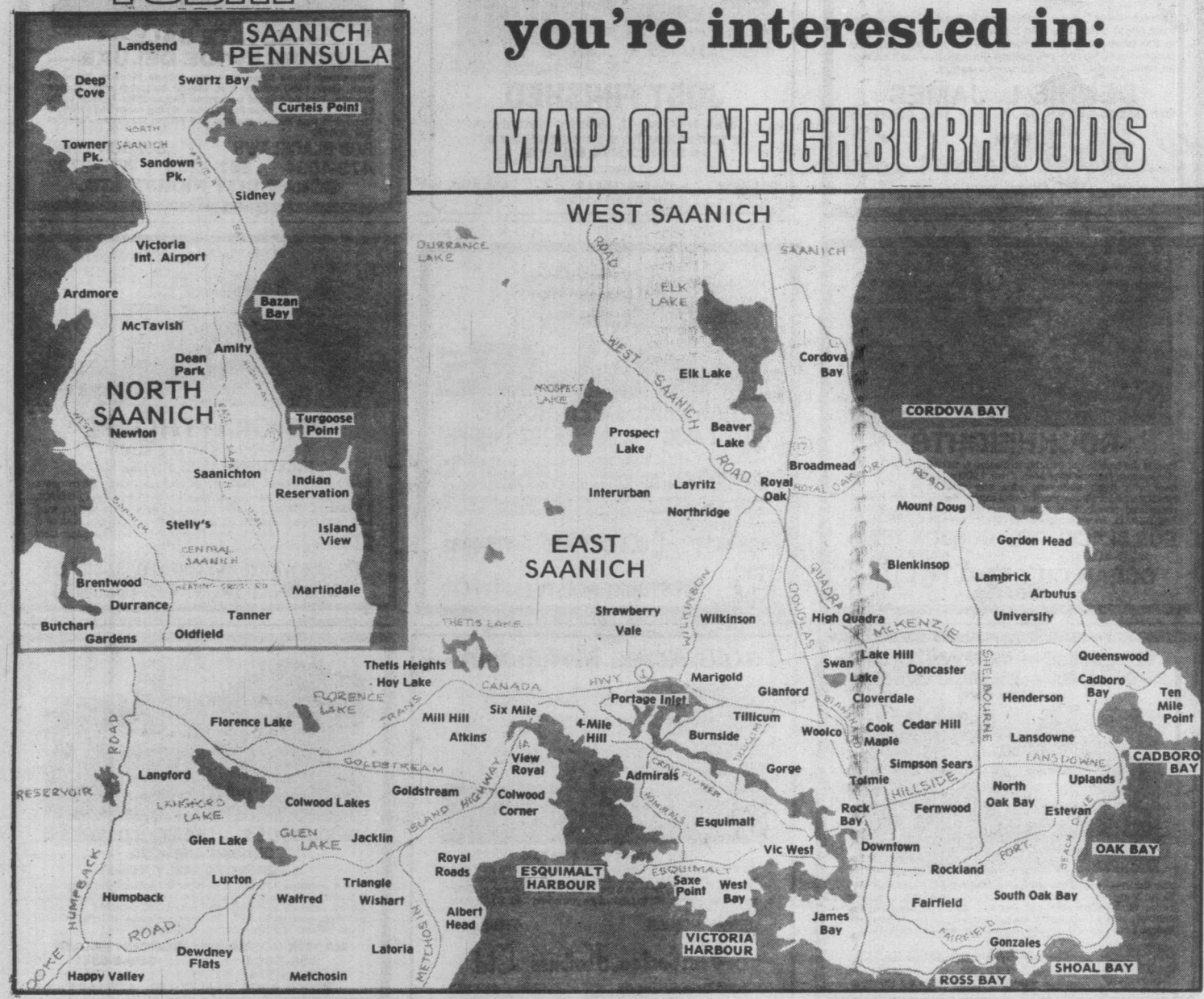

Tell us!

If you're planning some rennovations in the near future, tell us. We may arrange to send out a photographer to take before and after shots. If you have or know of a house that would make a good photo story as it is, call Anne Swannell, Homes Today Editor, phone 382-7211, or write to Homes Today, 2621 Douglas Street, V8W 2N4.

$35,000 AT 10¾% DUE JAN. '82

Is one of the few features of this 4½-year-home near the Colwood Golf Course. Three bedrooms plus ensuite plumbing. Floor-to-ceiling slate firepace plus raised hearth. Full undeveloped basement to let you try your ideas and add value. Sunny 66x161 lot. Priced to sell at $75,900 with May 1st possession. Call owners' exclusive agents to view by appointment.

BOB BLACKLAWS 479-4097
GORDON TEWS 477-2732
OCEAN CITY REALTY LTD.
381-2233

HOMEOWNERS: take

NON-SMOKERS INSURANCE

THE BAYSHORE CHALLENGE

You could be paying too much for your home insurance. We challenge you to find a lower non-smokers fire insurance rate with equal or better coverage.

CHARGEX VISA

That's the Bayshore Challenge!

THE CITADEL GENERAL

Call us for a competitive quote

Bayshore 382-7203

VANCOUVER VICTORIA COURTENAY

2-8

the Permanent

3647 SHELBOURNE **477-0141**

SEAVIEW

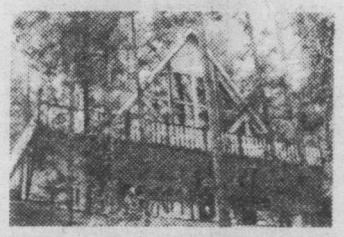

Nestled amongst tall trees in the picturesque setting overlooking Cordova Bay you will find this unique A-FRAME CHALET construction house. Designed to make the greatest use of light and space, the approx. 3,000 sq. ft. on 3 levels incl. a LR with 28' vaulted cedar ceiling, DR. den, spacious rec room and 3 BRs. The Master Bedroom suite makes up the 3rd level featuring dressing room, large closets, 19' cedar vaulted ceiling and more. The centrally located kitchen with EA is gourmet's delight and easily accessible to all activity areas. There are many other extra features, too numerous to mention. Quality, excellent craftsmanship plus uniqueness make this home a special offering — the bonus is the panoramic seaview. MLS. ASKING $184,900.

High up on a no-thru street overlooking Cordova Bay you will find this delightful TUDOR-STYLE home. Featuring approx. 4,000 sq. ft. of quality home, this was designed for comfortable living. Featuring 5 BRs, a large [illegible] room, 4 FPs, sauna, vacsystem, intercom, sp[illegible] hed-in indoor swimming pool, double garage and many other extras. See for yourself. Offered at ONLY $189,000. MLS.

SOLD

FRED LERCH
479-0428

3-14

LUXURY WATERFRONT CONDOMINIUMS

630 SEAFORTH ST.

FEATURING:

- Swirlpool and sauna
- Spacious flexible floor plan
- 2 Remaining
- Panoramic water vistas from all rooms
- Fireplaces, skylights and sloping beamed ceilings
- Designed for energy conservation—hot water heating
- Roof gardens and landscaped galleries
- Oak cabinets, open bars and breakfast nooks in deluxe kitchens, double glazed windows.
- Quiet, secluded
- Bus 1 block
- 1 mile walk to City Hall

OPEN 1 p.m. to 4 p.m.
(except Mon. & Tues.)

PRICED FROM $84,000

DICKIE AGENCIES LTD.
382-4312 or 382-8239
EVES. 477-4662

3-15

OPEN HOUSE — 4046 CAVALLIN COURT
SAT. & SUN. 2-4 — BEAUTIFUL CONTEMPORARY $119,500

This gorgeous 3-bedroom, 3-bathroom home, has cedar vaulted ceiling and floor-to-ceiling brick heatilator fireplace in the large living room. Big formal dining room, big kitchen with loads of cupboards and eating area. Good sized cozy family room. A full high basement with 2nd RI fireplace. Vacuum system and graciously decorated. Situated on a small lot in an area of beautiful homes. Priced to sell quickly as owners have bought. Don't hesitate, see it now!! Call:

DIANE or WALLY quickly 381-2233, Ocean City Realty or 388-6275, Pager 346 and Pager 741

OPEN HOUSE — 1879 ALLENBY
SAT. & SUN. 2-4 OAK BAY BORDER

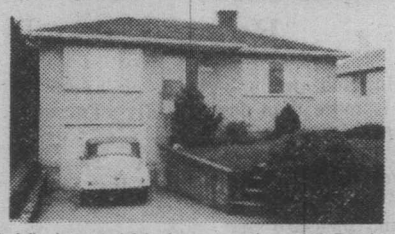

This fully decorated 2-bedroom sweetheart with R12 insulation in ceiling and fully insulated in full high basement has got to be the cleanest, cosiest home around. Wired for washer and dryer and as a bonus a big $41,500 mortgage at 12¾% mortgage due in Nov. 80. Immediate possession 50x120 lot, back fully fenced. Quick put in your offer this must sell as owners have bought. Call:

DIANE for preview, 381-2233, Ocean City Realty or 388-6275, Pager 346

3-14

SAANICH PENINSULA $115,000

A high hedged one third acre, a captivating panoramic of Valley farms, a sparkling sea studded with Islands and passing ships, all against a backdrop of snow capped mountains. Authentic tudor design, masterly constructed; leaded and stained glass with skillfully in-set double panes for heat conservation. 29-ft. long living-in-line dining, a 14x15 study with cheery fireplace, a well designed kitchen and a spacious bathroom with man size tub. Turned Oak balusters and Newall Post finish the open stairs to a master bedroom, 21x14, with adjoining 17.6x10 sunny private sitting room embracing that ever changing view plus 2 more appealing bedrooms. For entertainment and games there is a 29x17.4 room with access to a private patio. A pretty 3-piece bathroom, a large utility and a lot of storage. All this and more! But appointments to view must be through listing broker only.

SAANICH INLET — WATERFRONT

Facing East, the views are gorgeous, the 136 ft. of beach frontage is clean and nice for swimming; fishing is good, the property has gorgeous first-growth trees and good water supply. Just 24 miles from the city centre. Price $55,000.

SOOKE VILLAGE $59,900

Seaviews and a fertile sunny third acre where you have a short walk to the beach. Approximately 1340 sq. ft. main floor, the living-in-line dining is 29x14, big family kitchen, 3 bedrooms and a big covered sun deck. Full basement. Close to school and shopping. A lovingly cared for home.

GRAY LORENZEN 652-1038, 388-5464 Pager 729

Lorenzen REALTY LTD.
50 Bastion Sq.
383-4151

3-14

Canada Trust Realtor

SHARON DAILY PRESENTS
A CHARACTER ROCKLAND

Gracious residence with the charm of a bygone era in proximity to GOVERNMENT HOUSE. 4 bedrooms (One with fireplace), cosy study also with fireplace. Original beams, panelling and gleaming oak floors. Modern kitchen with Mexican tile counters and exposed brick. 2 full baths. Beautiful turn of the century brass chandeliers plus formal dining room and butlers pantry. Separate summer house that has been converted into super PLAYHOUSE plus workshop.

VIEW BY APPOINTMENT ONLY
1-3 P.M. MON. to FRI.
EXCLUSIVE, $164,900

****

PRIME GORDON HEAD

One-year-old West Coast Contemporary featuring 4 bedrooms, 3 full baths, rec room with fireplace, billiard room with wet bar, den or office. Beautiful vaulted cedar ceiling in living room, floor to ceiling fireplace, and sliding doors to wrap around deck with interesting vista of Mt. Douglas. This "Better Homes and Garden" type home has been built with true craftsmanship and only the best quality materials. Thermopane, extra insulation, attractive use of wood. This home offers the active family ideal recreation-entertainment areas. On quiet cul-de-sac among similar quality homes.

REALISTICALLY PRICED AT
$159,900 — EXCLUSIVE

Residence **721-5358** Office **595-5131**

FANTASTIC RESIDENCE

Only occasionally will an architect and a builder harmonize their creative abilities to such a high degree of perfection and still provide spaciousness, comfort, practicality, easy care and privacy. This unique residence offers to a good size family or family with in-laws a spectacular living room, mammoth-size dining room, a showplace kitchen, two utility rooms, two 5-pce. bathrooms and one large 4-pce. plus sauna room.

Giant family room or office with its own side entrance. Can be arranged to have 4 or 6 bedrooms, or studio, or music room. Large recreation room can accommodate piano, billiard table and additional massive or antique pieces of furniture to be shown to their best advantage. Also has floor-to-ceiling fireplaces with heatilators. Games room with bar. Double heated garage with electronic door opener. Driveway offers ample space for parking facilities. Outdoor patio and easy-care garden.

This unique property is on app. one acre of land and offers the ultimate in quality plus many special features for energy saving: thermopane glass, heavy-duty insulation, starafoam insulation direct on foundation, hot water heating system with controlled zones, 400 amps service and 220 volts circuit for heavy-duty use.

ASKING $175,000 (MLS)

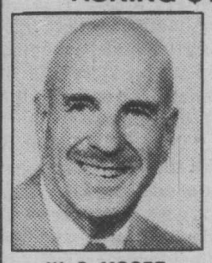

W. G. MOORE

TO VIEW PLEASE CONTACT OWNER'S AGENT

W. G. MOORE

595-3341 or 388-5464 Pager 700

SUNRISE 595-3341

2-29

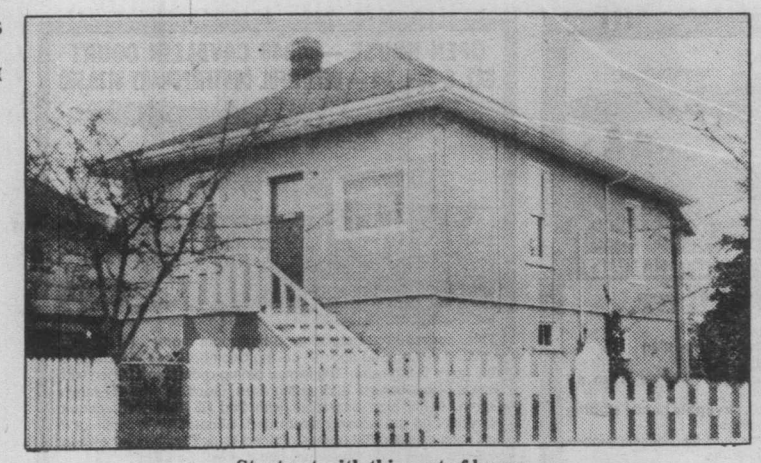

Start out with this sort of house

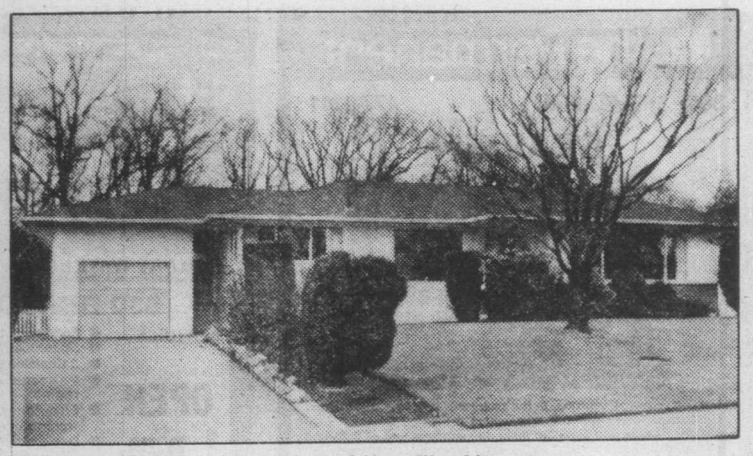

End up with one like this

Home ownership best investment to make

How can people afford to pay $100,000 for a home these days?

Buying and owning a home is more than acquiring a pleasant place to live. That is the major motivating factor, of course — the satisfaction and pleasure that comes from home ownership.

But most economists recognize home ownership as an ideal financial investment. In fact, many agree that it is the best investment that any family can make.

"Now is the time to buy" is a phrase that has been heard so often it has almost joined the select ranks of the cliche. It has almost always been so, no matter what the price levels have been.

The lament is frequently heard, "If I'd only bought back then." The sad plight of hindsight is strewn with experiences of prospective buyers waiting for prices to come down, for interest rates to lower.

The opposite always seems to happen, except for occasional fluctuations, for some ups and down in the housing market — there have been cases, relatively few, where buyers have absorbed losses on housing purchases because they were forced to move owing to job transfers or some other reason and were caught in a soft housing market.

"House prices were the highest they'd ever been in 1972, then stabilized, then came down slightly, continued to do so until 1977, when they began to rise, and they've been rising rapidly ever since." says Jeff Buziak of Block Brothers.

Now they are much higher than they were eight years ago. So that while you get some fluctuations within a given time period, the price curve has always been on the rise since houses were first for sale.

People ask if the housing market hasn't finally reached its peak? How can any family, except the most affluent, afford to pay $100,000 or more for a dwelling?

The buyers of elaborate houses have, more often than not, previously purchased two or three houses, using the built-up equity and the inflated profits when they sell to invest in a new, better and larger house.

Statistics show that only 30.4 per cent of buyers are first-time owners. Of those, 50.2 per cent of the buyers were second- or third-time owners, and the remainder had owned four or more homes.

In this connection, there is an interesting observation in a recent Kiplinger Washington Letter, a copyrighted publication widely circulated and respected among business and financial clients in the United States..

"Your own home is still the best investment you can make," Kiplinger believes. "Today's prices will be considered relatively low in the future. As prices go up, purchasing power of money goes down. So, invest it."

Other highlights of advice from Kiplinger:

Housing prices will at least stand even with inflation over the long run. Of course, there may be softening in housing demand from time to time, but the bottom won't fall out, and housing will boom during the 1980s.

Constantly upgrade, as inflation builds your equity in a house. Keep trading up to the best house you can possibly afford.

Kiplinger advises, if you can swing it, to rent your old house instead of selling it.

That, he feels, is a good way for young people to start building an estate . . by pyramiding . . . pumping their savings into a down payment on another property.

But be aware of the risks, warns a local landlord, who says you will need a financial cushion to take care of repairs, and to make mortgage payments should your renters not make payments on time.

Home ownership actually requires a relatively small investment in the first place; only the down payment. In the lending trade, this practice is known as "leverage." The loan represents most of the value in a home purchase. Yet, when the home is sold two or three years later, all of the profits that may result from increasing market values belong to the owner, plus whatever equity that may have accrued during the years of ownership that is, the reduction in the loan amount that results from monthly payments.

In recent years, these profit gains have been spectacular, maybe astronomical.

So how do you get started, especially if you have, say, an average income and limited resources?

Start small. Lower your sights at first. Save, and save some more. If you think you don't have enough for a down payment, think hard and find a way to get it. If nothing else, try hard to spend less and save more.

Other possibilities are to borrow from parents or friends, on your life insurance, or to cash in savings bonds or get a second mortgage loan to be paid off in two or three years. These may be difficult ways, or some of them impossible, depending on your circumstances, but there are ways if you work hard enough to find them.

In getting started, it is usually cheaper to buy an older house than a new one, probably 10 to 25 per cent lower cost, although this will vary. The old home is nearly always the best starter for the first-time buyer.

The choice is greater and you can select a smaller house than you really need as your first stepping-stone. If you are a skilled handyman with a bent for fixing up, the improvements you make will probably add to the resale value with greater profits.

Don't let those high housing prices you read about intimidate you. There are still homes around that don't cost a small fortune. They may not be the homes of your dreams but a means of making the first venture.

Also, be aware that when you read about the median cost of houses in a certain area, whether it is $80,000 or $90,000, there are as many priced below that median figure as above.

At first go-round, almost nobody can afford the home his family would really like to have, but millions have found homes in which they are quite happy.

There's no reason you cannot do the same and then look forward to upgrading.

Many of these families living in $100,000-plus homes couldn't afford them based on salary alone. They got there through the equity gain process.

Why so few?

"There are very few houses on the market in Victoria right now; especially in areas like Gordon Head, where a lot of people would like to go when they 'move up'. Houses in this area have escalated in price as much as 20% in the last six months, where as houses in the Gorge/Burnside area, for example, have gone up in price 10-15%" says Jack Kinnis of Westmont Realty.

Realtor John MacDonald of A.E. LePage says people are feeling that they may as well stay where they are if they can't afford to move up.

This is why there are so few homes on the market as compared with a year or even six months ago. People who have to sell through need, or who really must move up if their family increases in size are selling anyway. But since some homes in places like Gordon Head are going up at the rate of $1,500 a month, fewer people are deciding to up-grade.

As the gap widens between the need, the demand and the supply, it isn't going to get any easier to up-grade than it is now, it seems.

"One way prices are going to come down is if more houses are put on the market so that prices become competitive" says Kinnis.

Send
to ma
sewi
both
stora

By

The need for
home storage is
to this week's
This handy sew
net will hold y
able sewing r
and various sev
plies (patterns,
scissors, etc.).

The large c
ment on the lo
side provides
storage for the
machine. A ste
plan features d

CRO
3 bedroom,
with rec. r
bonus: a 3
the baseme

746

4 bed
Prevo
in the
openi
lands

G. K. S

Send for plans to make this sewing centre: both work and storage place

By STEVE ELLINGSON

The need for compact home storage is the key to this week's project. This handy sewing cabinet will hold your portable sewing machine and various sewing supplies (patterns, fabrics, scissors, etc.).

The large compartment on the lower left side provides ample storage for the portable machine. A step-by-step plan features drawings, photographs, concise instructions and a complete materials list to make building this project a snap.

To order the Sewing Cabinet, pattern No. 272, send $3.00 (includes postage and handling) by cheque or money order to:

U-Bild Pattern Dept., Box 160, Cote St. Luc, Montreal, Quebec, H4V 2Y3.

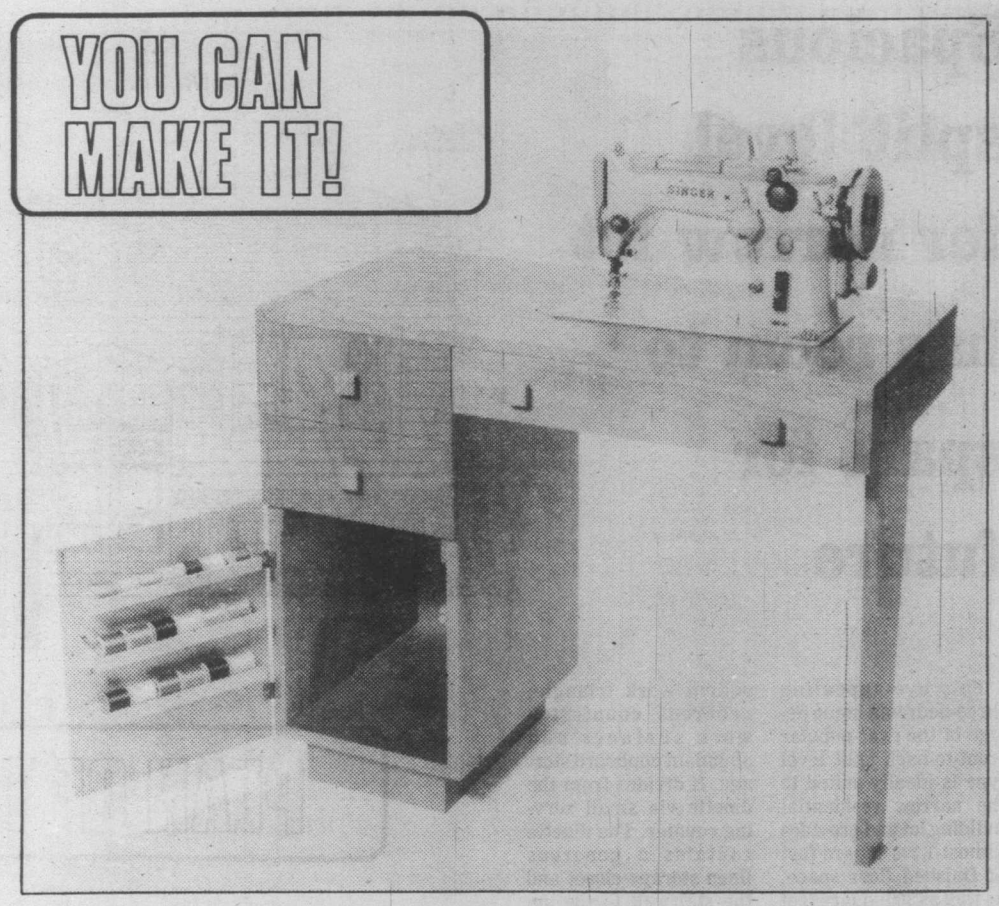

OPEN HOUSE

1108 Cheeke Road
Cobble Hill (South of Duncan)
SATURDAY, MARCH 15
1-4 p.m.

Large family home on ½ acre in a good area. Home has 3 bdrms, 3 baths, and a large rec. room. Huge sundeck, swimming pool, and lots of parking for your camper & boat, etc. Owner transferred. Come and see! Turn east off the highway onto Fisher Road and follow the signs. **Asking $69,900**

ARLENE ROBINSON in attendance
746-6135 or 748-8333.

CROFTON-SEAVIEW

3 bedroom, 5 yr. new, 1160 sq. ft. home with rec. room and fireplace down. A bonus: a 3 room self-contained suite in the basement. Good value! **$52,900.**

OAK TOOMBS
746-6135 or 748-1608

CROFTON-LOT

83 ft. frontage, on sewer and water, with seaview. **Only $13,500.**

OAK TOOMS
746-6135 or 748-1608

FAST FOOD OUTLET

Excellent location on Trans Canada Highway, in Duncan. Well established.

PAUL GERST,
746-6135 or 746-5628

SOMETHING SPECIAL — LAKEVIEW

4 bedroom split-level home overlooking Quamichan Lake & onto Mt. Prevost. This home has many attractive features including a cosy nook in the modern kitchen, a den off the family room & a storage room opening to the garden. Situated in an excellent area on a fully landscaped ½ acre. Well priced at **$115,000.**

PAUL GERST — 746-5628

G. K. SCHMIDT REALTY LTD. 746-6135

VALUE IN LAND

Asking $103 sq. metre or $9.58 a sq. ft., close to Westbrooke Shopping Centre in Langford. Adjacent property also available.

9¾% MORTGAGE

See this lovely 3-bedroom home with ¾ basement and carport. Large sundeck. Wall to wall carpet and fireplace, large kitchen and dining room as well as a large lot. Community sewer line to be installed in the next few months. $69,500.

WEST COAST RD. SEAVIEW

Lovely .88 acre of gently sloped land with good building site. Water supply from Kemp Lake water supply and hydro at the front of lot. Approx. 7 km from Sooke on Westcoast Rd. $28,000.

BUSINESS

Well established fish market with a guaranteed source of supply. Price includes all equipment and $24,666 of inventory at Nov. 1, 1979. Statement will be available to bonafide purchasers only. $140,000.

TOWN CENTRE

Over 11,000 sq. ft. of flat land across from a popular shopping area. Can be re-zoned to commercial use if required. Bring in your proposal and let us help out. $99,500.

VALUE IN LAND

$102.50 per sq. metre or $9.50 per sq. ft., close to Westbrooke Shopping Centre in Langford. Adjacent property also available.

HARBOUR SEA VIEW

2-year-old, 3-bedroom home, ensuite in master bedroom, fireplace in living room and family room, balcony off dining room, living room, and master bedroom with sea and mountain views, plus 16'x32' inground swimming pool — heated, filter and bubble cover. Too many extras to list. $96,500.

3 ON 6.79 ACRES

Invest in your future by owning this well, gently sloped land, not far from the centre of Sooke and good fishing and golfing. Homes # 2 and 3 are presently rented. $125,000.

PIERRE BERUBE
OFFICE 478-5561
PAGER 388-6275
No. 2764

Block Bros.
B&B Realty

MONNA SNOPEK
BUS.: 478-5561
RES.: 478-0915

GOOD INVESTMENT

8 housekeeping units. 1-2 bedroom suites. Over $14,000 gross revenues. Lot size 70x115. Close to Jubilee Hospital. $97,500.

SERVICE STATION

Full service, 2 bays, garage with hoist on each bay, located in prime commercial lot with Tourist Information booth and rental income from "Take Out Chicken" restaurant on property. $237,000.

BRENTWOOD DELIGHT

Ready to move in. Front yard to be landscaped by builder. All wood siding. Exciting interior design with large living room, kitchen and family room and many extras, located in an area of custom built homes, with easy access to marina, fishing, boating and golfing. $94,900.

VIEW LOT

60x120 building lot, well priced at $15,500. Offers privacy in a quiet neighbourhood. Some trees. Make your offer. Vendor wants to sell quickly. $15,500.

BRENTWOOD SPLIT LEVEL

Under construction. Area of new homes, custom built in a park setting, close to good fishing, marina and waterfront. Private park in the subdivision. Choose your own carpet, etc. home to be ready by April/80. $83,900.

LARGE 11% 1st MORTGAGE

Vendours will carry a large first mortgage at 11%. Locate in popular Sheringham Point in a friendly neighbourhood. This well finished home offers some sea view, 2 fireplaces and a fully finished basement. Approx. 1 acre of well treed land. Only $72,500.

11.5% MORTGAGE

Well treed 2.83 acres with over 230 feet of river waterfront, 2-year-old home, wells and accessory building, good access to waterfront as well as a large garden area. A must be seen to really appreciate its value. $149,500.

OVERLOOKING MILLSTREAM PARK

Well priced building lot in a quiet neighbourhood with Millstream Creek at your feet. Once your dream home is built, relax and enjoy the ever changing views. $27,900.

Spacious split level for narrow lot has room to spare for future

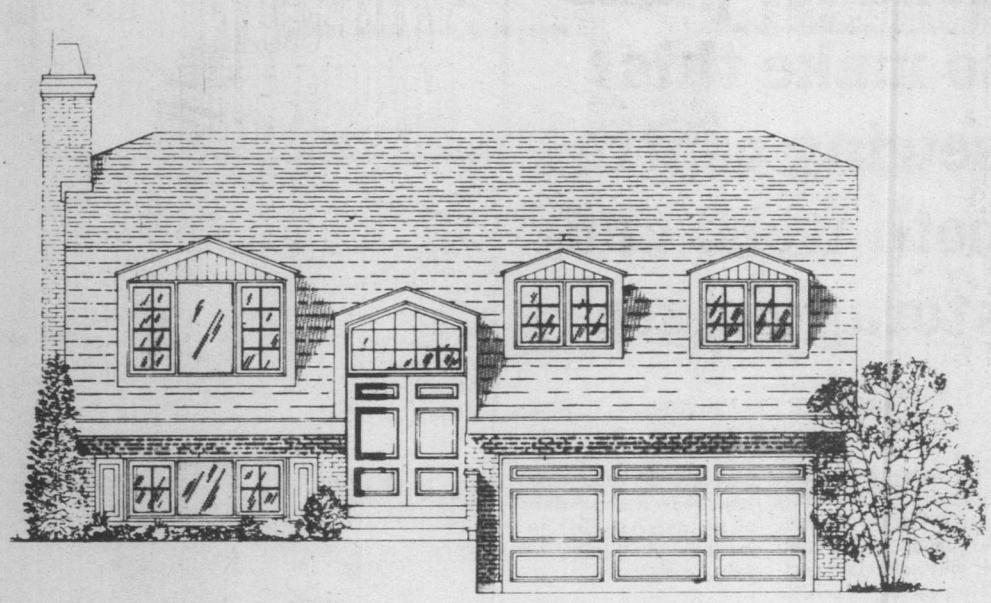

PLAN OF THE WEEK

PLAN Nº 78-1283

: 119.2 sq.m./m.ca.// 1283 sq.ft./pi.ca.

: 12 m.// 39 ft./pi. 4 in./po.

This eye-appealing three-bedroom home design of the ever-popular front-to-back split level type is ideally suited to the narrow residential building lot and provides almost 1,300 square feet of finished floor space, as well as 300 square feet of unfinished recreation area in the half basement.

The charmingly rustic-toned exterior, finished in vertical channel siding, and with fieldstone veneer and chimney and heavy shake roof, presents a pleasing low-profile facade which would harmonize well in any residential development. The deeply weather-protected entry is through the single carport, providing for sheltered grocery delivery. The carport also contains a large enclosed tool and luggage storage to the rear.

The entry opens into a spacious reception foyer and closet storage area, which leads naturally left into the large L-shape living-dining room combination. The living room features large clerestory windows for excellent view and natural lighting and a wide-hearth cantilevered masonry fireplace for convivial "at-homes". The separate dining area has easy access form the kitchen via convenient pocket door.

A well-planned U-shape kitchen has an excellent work triangle, generous countertop work surfaces and abundant cupboard storage. It divides from the dinette via small serving counter. The dinette contains a generous linen storage closet and the stairwell to the unfinished family room. The kitchen/dinette unit may be completely isolated via convenient pocket doors for privacy and hygiene.

A short stairwell from the reception foyer leads up to the three bedrooms on the second level. Each of the bedrooms has spacious closet storage and good exposure for view and natural lighting. The large master bedroom has a three-piece ensuite with shower behind a space-saving pocket door.

For families owning an extremely narrow building site, the carport and the tool storage could easily be omitted, or re-positioned to the rear, for long and narrow corner lots.

This is a practical and pleasing home design which is highly flexible and which affords all modern conveniences for the medium-size family.

Plans for design No. 79-1283 may be purchased either by the single set, at a cost of $85.00 for the first set and $14.00 for each additional set, or by the package. A five-set plan package, including the first set, is only $150.00.

Whichever method you choose, please include $5.00 for postage and handling. B.C. residents add 4% sales tax.

Send for the current edition of Select Home Designs magazine, Series 42, featuring imaginative decorating and home improvement ideas, plus 320 quality home plans of every type. Available for $2.75 ($2.00 plus 75 cents postage and handling).

To order any of these items please send cheque or money order payable to the Home of the Week. Address to: Home of the Week, 382 West Broadway, Vancouver, B.C., V5Y 1R2.

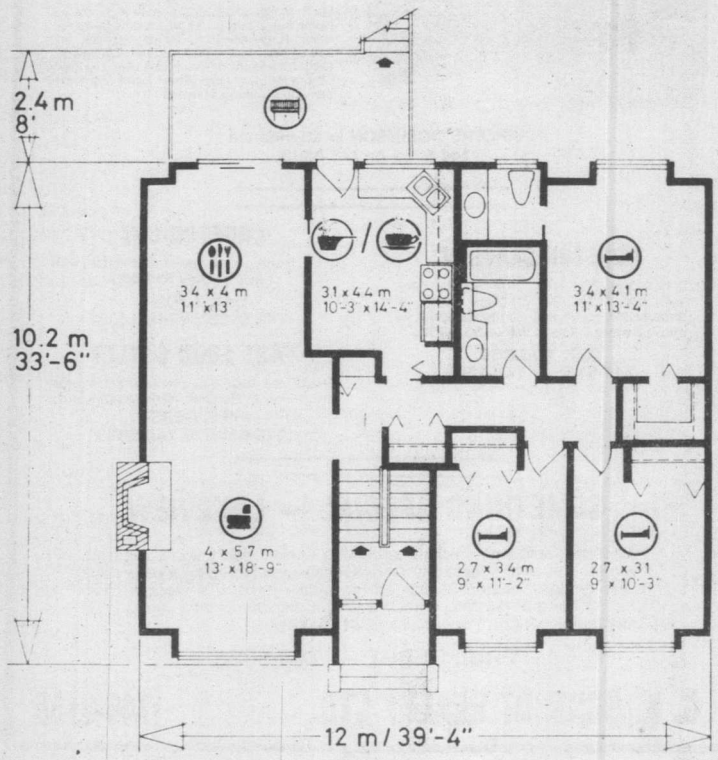

SPENCER LEE'S Gallery of Fine Homes

DUTCH COLONIAL $62,900

OPEN SUNDAY 1:30 to 4:00 1706 KISBER ST.

This 1910 home built by a Sea Captain has been partially up-dated and the home has just been recognized as a Heritage value. Unique, character, charm, this fabulous home awaits your tender loving care. Located just off Palo Alto off Cedar Hill X Road. VIEW IT SUNDAY or CALL ME!

SPENCER LEE
386-3124 598-0061

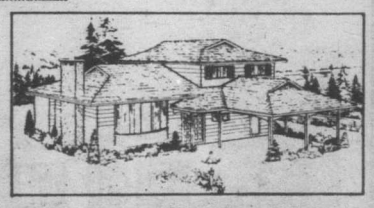

FAMILY AREA NEW SPLIT-LEVEL

Just going to be started and I have the plans to view:

- —Excellent location
- —Bay window in living room
- —3 bedrooms, 2 bathrooms
- —Dishwasher and garburator
- —Cottage-style roof
- —Choose your own colours and carpets
- —View lot

$94,900

MEET YOUR EXPECTATIONS

Location: Inside 4-mile circle in one of Gordon Head's finest subdivisions. Close to rec. centre and buses on a no-through street. Schools: 2 blocks to excellent schools. Features: sunken living room, separate formal dining room, family room off kitchen with eating area. 4 bedrooms plus den, 3 baths, 2364 sq. ft. finished plus 4th level partly developed. Double-car garage with electric door. **$127,900.**

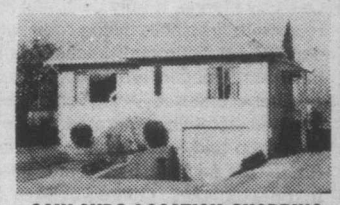

OAKLANDS LOCATION SHOPPING ONLY $65,900

Great bungalow with 3 bedrooms, nice vegetable garden and all this with great location. Don't delay as this will sell quickly.

3-14

or 386-3124
SEASPRAY PROPERTIES LTD./ REALTORS
CALL ME! SPENCER LEE
Office 386-3124
Residence 598-0061

OAK TREES

and rock gardens abound in this well-kept two-bedroom bungalow. Separate dining room, fireplace. Large mortgage at 9¾%. Owners transferred so quick possession at $69,900.

OPEN HOUSE SAT. 2-4 2631 Fernwood Road

SPECTACULAR WATERVIEWS

In beautiful Dean Park Estates. Sweeping seaviews, quality and luxury throughout. Separate formal dining room and living room. Family room with heatilator fireplace off kitchen. Lower level developed. MLS. $165,000.

OPEN HOUSE SUN. 2-4 8822 Forest Park Dr.

BEAUTIFUL BRENTWOOD

Walking distance to marinas and new shopping centre, on quiet country road. You'll find this spotless three bedroom, all large (master has en-suite) home situated on immaculately kept grounds with private covered patio and big vegetable garden. MLS. $83,900.

FAIRFIELD REVENUE

Excellent 5-suite block. Ideal for the live-in owner. This beauty is not a conversion and has 4 electric fireplaces, leaded glass windows, glass doorknobs and loads of storage. Easy care!! exclusively at $159,900.

GORGE AREA

Don't judge this by the outside. Over 1200 sq. ft. with three bedrooms by bright kitchen and cozy living room with fireplace. Separate workshop. Ideal for the mechanic or handyman, wired 220. $59,500. MLS.

DEVELOPED BASEMENT

This is another one that is deceiving from the outside. Three bedrooms, large kitchen with eating nook and laundry on main. The 2nd fireplace is in the rec room, that also has a wet bar, on lower level. Fully fenced back yard. $69,900.

FOR VIEWING CALL

JEAN McMICHAEL
382-9191 477-9113
the Permanent
702 FORT AT DOUGLAS

3-14

BB BLOCK BROS. REALTY — The bestsellers

SECLUDED RANCHER

1.8 treed acres on 10 Mile Point provide the setting for this fine 2300-sq.-ft., one-level residence nestled in a bright and sunny clearing at the end of a private driveway. 3 bedrooms, den, sunken living room with massive stone fireplace. Separate dining room, 2½ baths including a magnificent 5-piece en-suite. Bright, spacious kitchen with built-ins, large breakfast area and family room off. Beautifully secluded and offered at $208,000.

BILL REMPLE 658-5794 477-1841 TED WALFORD 598-1420

LOVELY CEDAR RANCHER

Enter the front door and let yourself be swept away by the unique living room with vaulted cedar ceiling and corner brick fireplace. 3 spacious bedrooms and 2 full baths. Kitchen, dining room, laundry room and monstrous double garage with electric cedar door. $87,500.

Call me for an appointment to view.

JEFF BUZIAK
Bus. 477-1841 Res. 652-1985

OPEN HOUSE

COLWOOD ESTATES
2273 Aldeane — Sunday, March 16, 2-4 p.m.

Immaculate split-level home. Sunken living room with lovely bay window, brick fireplace. Separate dining — cozy kitchen opening onto sunny patio. 3 bedrooms plus 4th on lower level. Unique family room — spacious fenced, landscaped yard.

MONNA SNOPEK, 478-0915, 478-5561

TLC

Try your offer on this 2½ — 3-bedroom home situated on a small lot. Close to all amenities. All major renovations have already been done for you. And with a little TLC you could have a real cute little home.

SHERILYN REDEKOPP
386-3231 656-3276

15 MILES SOUTH OF COURTENAY

Lovely seaview lot, ½ acre, right across the street from the water. For information call

SHERILYN REDEKOPP
386-3231 656-3276

MOVING TO PORT HARDY?

We have a 3-bedroom mobile home in the booming town of Port Hardy. Situated in a lovely park close to all amenities and the beach.

SHERILYN REDEKOPP
386-3231 656-3276

MAGNIFICENT

Mountain, water and city views. Come and see the many features of this one-bedroom condominium, which has been very tastefully decorated throughout.

SHERILYN REDEKOPP
386-3231 656-3276

3-14

Starting seeds right

Weak, spindly plants often result from attempts to grow your own transplants from seeds.

If you've failed at starting seeds in the past, you likely wait til April or May, buy transplants from a nursery, and pop them in to the ground.

But it is tremendously satisfying to grow your flowers and vegetables "from scratch", and you can achieve success at home with some careful attention to the proper conditions.

"A combination of too much moisture and non-sterile soil is the reason most seedlings fail for the home gardener" says John Derick of Elk Lake Garden Centre.

A sterile plant-growing medium is essential, he said.

Many kinds of germinating mixes, potting soils, peat cubes and compressed pellets are available for starting seeds. These mixes usually are free of insects, diseases and weeds, and have enough nutrients for three to four weeks of growth.

Some people try to use soil right out of their gardens, but unless it is sterilized, this means trouble. Too many weed seeds already in it, and damping off disease after the seeds you plant come up. It is possible to pasteurize soil in the oven. 180 degrees for thirty minutes is recomended by experts.

However, cautions nurseryman Derick, one has to be very careful in doing this because too much heat can kill the good things in the soil as well as the things you don't want. Too little heat can result in your new seedlings suffering from 'damping off' due to moisture and non-sterile soil.

He also says that by the time you have gone to all the trouble to be as exact as is necessary, and with the cost of the energy you burn to sterilize the small amount of soil needed for seeds, it's far more economical to buy pre-pasteurized soil.

Insufficient light and too low a soil temperature are other reasons seedlings fail. Soil temperature can take awhile to reach air temperature, so don't buy potting soil and plant seeds in it until it's warmed up.

Few seeds will germinate at lower than 50 degrees F., says Art Bryce of Buckerfield's Ltd., and most need temperatures of 69 or 70 degrees to grow well. Soil thermometers are available, he says, for about four or five dollars, and adds that heating cables which bring the soil to 70 degrees sell for roughly a dollar a foot.

So....use sterilized potting soil, make sure your soil temperature is about 70 degrees, and try to arrange a minimum of twelve hours of good light every day, and you'll up your seed-starting success rate considerably.

SOUTH OAK BAY
● EXCLUSIVE ●

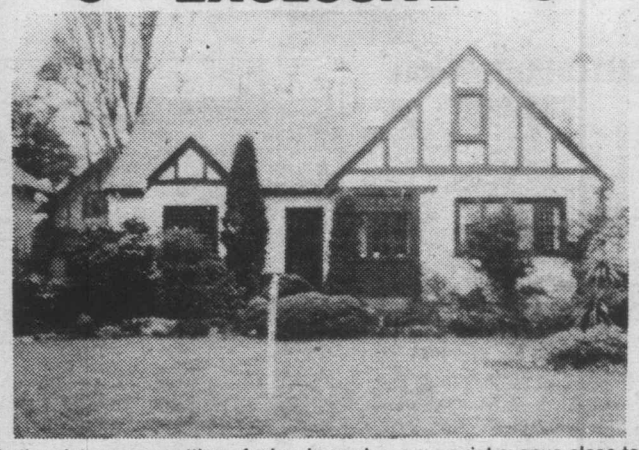

In the picturesque setting of a lovely garden, on a quiet avenue close to Oak Bay Marina, a truly delightful tudor residence. On main floor, living room with fireplace, dining room with built-in buffet and French doors, den (or 4th bedroom), kitchen with dining area, bedroom and 4-Pce. bathroom. Upstairs are 2 bedrooms, 4—Pce. bathroom and family room. Additional features — skylights, wool wall-to-wall carpets. It is immaculate and tastefully decorated. There is also combined laundry room and workshop and a back lane. The home is one of the most attractive in South Oak Bay, close to all amenities yet offering the peace and quiet of a "country lane". Offered at $137,500.

SHELAGH HALL

Office 477-1841 (24 Hrs.)

Residence 592-2723

BLOCK BROS. REALTY LTD.

3-14

GOOD NEWS

MOUNT DOUGLAS ESTATES

30 NEW HOMES—PRIME GORDON HEAD LOCATION

12% ASSUMABLE MORTGAGES

This outstanding mortgage rate allows you to save thousands of dollars in monthly payments. HURRY, only six houses still available with the 12% mortgage rate.

SOME FEATURES INCLUDE:

★ Fantastic Location against Mt. Doug Park—Close to the City—Schools—Recreation Facilities—Shopping
★ Shake roofs
★ Complete wood siding exteriors
★ 2 and half bathrooms finished
★ Enclosed garages (no carports)
★ 2 Fireplaces—finished family rooms off kitchen
★ Heavy insulation and thermo pane windows
★ Skylights
★ Stain glass windows
★ Vaulted ceilings—some finished in cedar
★ Quality finishing throughout
★ Citation cabinets
★ Selanese carpets
★ Seeded lawns
★ 5-year warranty

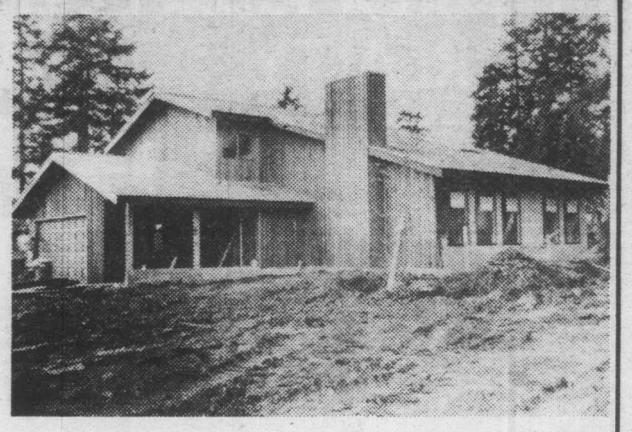

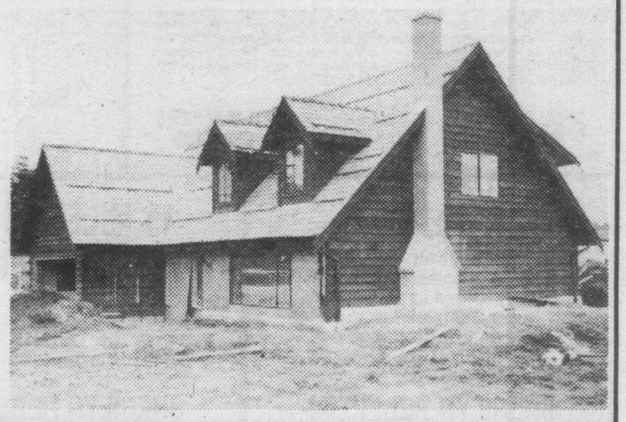

OPEN HOUSE DALY 2-5 P.M.
Courtesy to Realtors

PRICED FROM $111,500

For more information call 384-1101 or 477-0838

TOD HACKETT
"Building a Better Way"

3-14

NOW YOU KNOW

One-piece unit cuts need for tiles

Q. In your book "Superhouse" you show a one-piece tub/shower unit that you installed as you were building your house. Are you pleased with it?

A. The unit that was shown in my book is made by Boeing of Canada in Winnipeg. It is called a Wascan tub/shower unit. You can get more information by writing to Boeing of Canada Ltd., Wascan Sales, A140-117 King Edward East, Winnipeg, Manitoba, R2X 2R4. As mentioned the one-piece unit has to be installed while the house is being built. The unit is also made in three pieces so that they will go through existing doorways.

Before you purchase the unit make sure that you know that it will fit your bathroom. The unit is wider than most tubs and plumbing renovations have to be done if you are installing it in an existing house. As far as the durability of the unit is concerned, I think that it will last as long as your house. It completely eliminates the need for installing wall tiles that are prone to fall off after a few years anyway. There is really nothing that can happen to the unit and no way that moisture can get out of the tub/shower unit except through the oval-shaped opening into it. It is also more comfortable than any cast iron or metal bathtubs because of the contours of it and also because of the fact that it is much warmer than metal. The units are available in a number of colours to compliment practically any decor or decorating scheme.

(Editor's note: They are made of acrylic sheeted fibreglas, and are available at Pates Supply and Westburne Distributors. Other similar one-piece units are available from other plumbing supply people locally.)

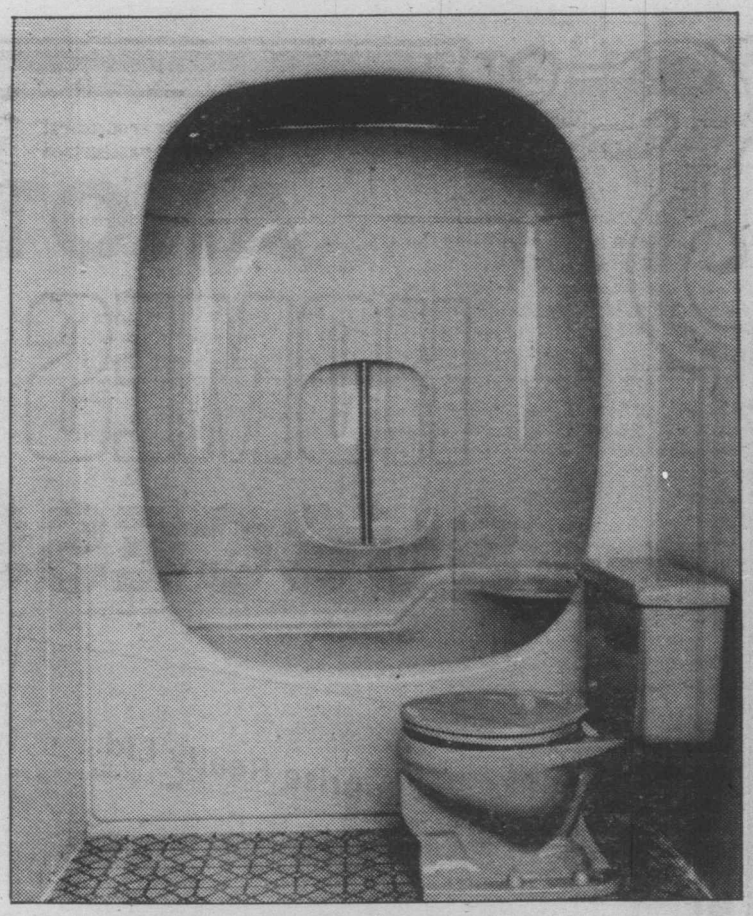

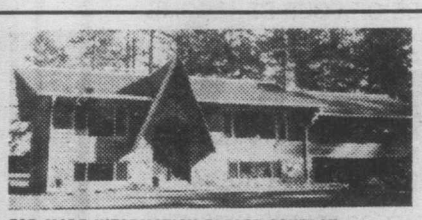

FOR MORE INFORMATION PLEASE CONTACT VERNA BENJAMIN OF J. H. WHITTOME & CO. LTD., 254 Trans-Canada Hwy., Duncan. 748-0381 or 746-6690. No. 645.

"PRETTY AS A PICTURE"

This unique home, on 2½ park-like acres south of town, is just that! The extensive use of interior wood panelling makes for easy maintenance, and the kitchen's highly efficient, with lots of "built-ins". 4 bedrooms and recreational rooms provide a lot of living space. Well priced at $84,-900 with a good 11% Mtg.

FOR MORE INFORMATION PLEASE CONTACT KAY WILSON OF J. H. WHITTOME & CO. LTD., 254 Trans-Canada Hwy., Duncan, B.C. 748-0381 or 748-1801

IMMEDIATE POSSESSION

A new listing of a large family home located in beautiful Oak Bank Park, situated on a large landscaped lot with many fruit trees, berries, flowers and a prolific vegetable garden. The home of 1360 sq. ft. features 4 bedrooms, 2½ baths, large living room, TV den with FP, laundry area and double carport. Listed at $74,900 and shown by Appt. only. Good financing available.

FOR APPOINTMENT TO VIEW PLEASE CALL VERA AUCHINACHIE AT 748-0381 or 746-6509 of J. H. WHITTOME CO. LTD., 254 Trans-Canada Hwy, Duncan, B.C. No. 642.

MILL BAY MINI FARM

Super mini farm at Mill Bay on sunny 2¼ acres. Land fenced and cross fenced with a pond and a year-round creek running through the property. Large 30'x40' barn and small milking barn. Ranch style 3-bedroom home of superior construction with heatilator fireplace. Priced at $110,000.

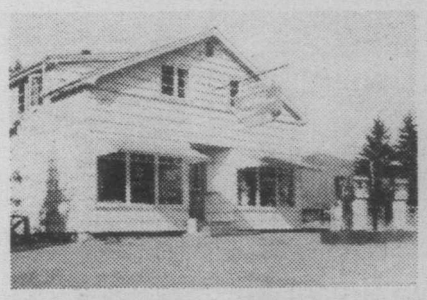

Located on the corner of Norcross Road and Trans-Canada Highway, next to the new motel complex presently under construction. The 4-bedroom, modern living quarters offer a comfortable living for the owner/operator. $98,000.

CORNER STORE— LOTS OF POTENTIAL

FOR MORE INFORMATION ON THE ABOVE PROPERTY PLEASE CONTACT MARGARET ROSE AT 748-0381 or 748-3860 OR MARTIN WALL AT 748-0381 OR 748-4449 OF J. H. WHITTOME & CO. LTD., 254 Trans-Cabada Hwy., Duncan, B.C. No. 639

Neat and tidy home located in Douglas Hill just South of Duncan. This house features views of mountains, pastures and sea. Large master bedroom with ensuite, third bedroom in basement, modern kitchen with built-in range and oven, beautiful rock fireplace in living room. A must to see. $68,900.

LOVELY DECOR & BEAUTIFULLY MAINTAINED

FOR AN APPOINTMENT TO VIEW, PLEASE CAL MARTIN WALL 748-4449 or MARGARET ROSE 748-3860 or 748-0381 of J. H. WHITTOME & CO. LTD., 254 Trans-Canada Hwy., Duncan, B.C. No. 631.

3-14

J. H. Whittome & Co. Ltd., 254 Trans-Canada Hwy., Duncan, B.C. Ph. 748-0381

ANOTHER HOMES TODAY SUCCESS STORY

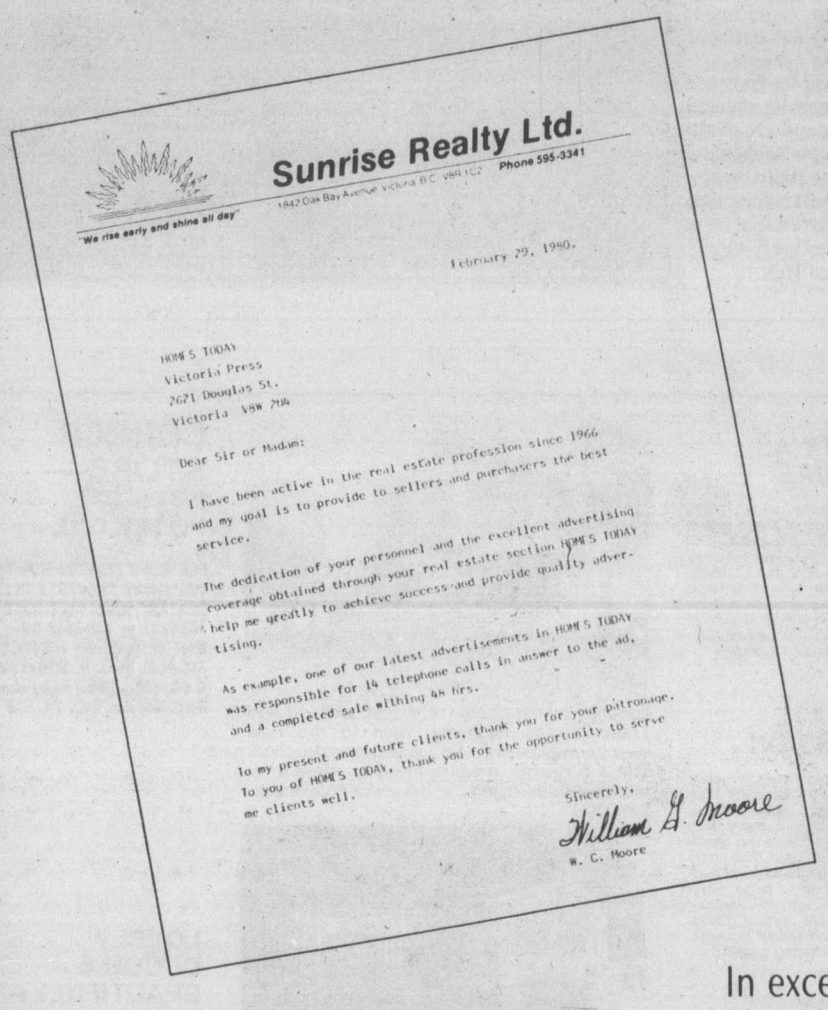

Sunrise Realty Ltd.

"We rise early and shine all day"

1842 Oak Bay Avenue Victoria B.C. V8R 1C2 Phone 595-3341

February 29, 1980.

HOMES TODAY
Victoria Press
2621 Douglas St.
Victoria V8W 2M4

Dear Sir or Madam:

I have been active in the real estate profession since 1966 and my goal is to provide to sellers and purchasers the best service.

The dedication of your personnel and the excellent advertising coverage obtained through your real estate section HOMES TODAY help me greatly to achieve success and provide quality advertising.

As example, one of our latest advertisements in HOMES TODAY was responsible for 14 telephone calls in answer to the ad, and a completed sale withing 48 hrs.

To my present and future clients, thank you for your patronage. To you of HOMES TODAY, thank you for the opportunity to serve me clients well.

Sincerely,

William G. Moore

W. G. Moore

OAK BAY

CHOICE LOCATION
SUPERB RESIDENCE
BEAUTIFUL INTERIOR
PRIVATE YARD

- LOT SIZE 150x76
- FLOOR AREA App. 2000 SQ. FT.
- THREE OR FOUR BEDROOMS
- 3 WASHROOMS
- FAMILY ROOM
- SEPARATE DINING ROOM
- GRACIOUS LIVING ROOM
- BRIGHT SPACIOUS KITCHEN

SOLD

ASKING $135,000

W. G. MOORE

EXCLUSIVE LISTING
TO VIEW PLEASE
CONTACT

W. G. MOORE

595-3341
or
388-5464
Pager
700

SUNRISE 595-3341

. . . it will work for **you** too.

In excess of 84,000 circulation.
Place your ad in our next issue
of HOMES TODAY
and write your own success story.

LET'S TALK ABOUT IT!

382-7211